# Reservoir Conditions - Castaic Lake

## Castaic Lake Conditions

(as of Midnight - September 28, 2009)

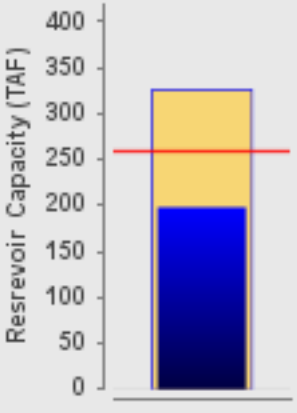


Current Level: 198,562 AF

61% (Total Capacity) | 77% (Historical Avg.)

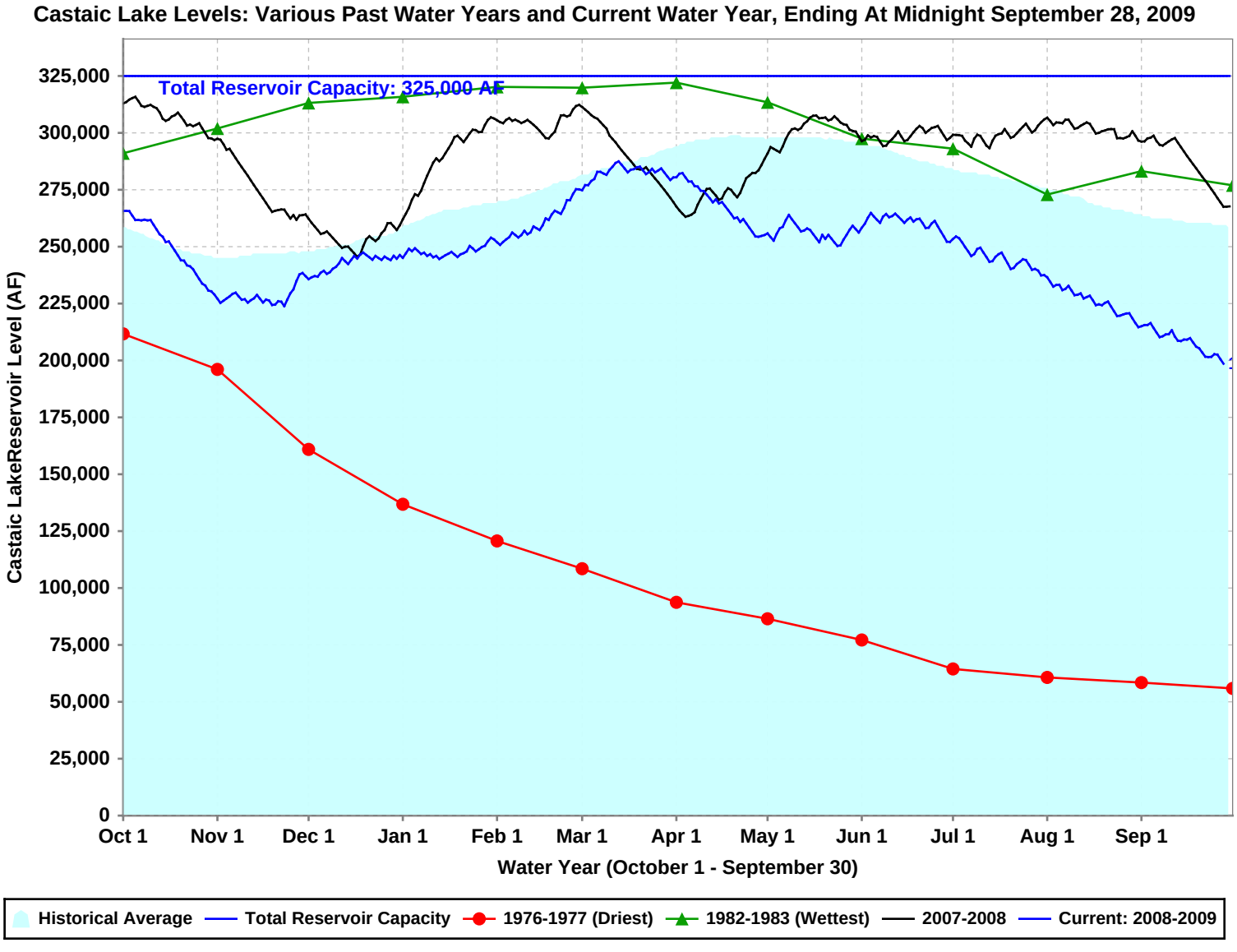


Data Updated 09/29/2009 05:45 PM