

**Flood Control Project Maintenance
Levee Inspections**

Maintenance Issue Types Only, Levee Inspection Report By Mile - Fall 2017

Reclamation District No. 0524 Middle Roberts Island

Waterway	Bank	Unit Miles	Inspection Start/End	Inspector
Unit No. 01 San Joaquin River	Left	6.20	11/08/2017 11/08/2017	Dave Torres

LM Start	0.00	Rating **	A	Issue No.	121
LM End	0.00	Issue Type +	Ma	Location *	N/A
Category	Earthen Levee			GPS Latitude/Longitude	
				Start	End
Item	Operations & Maintenance Manuals				
DWR ID	DWR_RD0524_01_s_2012_121				
Comment Code					
Inspector Comment					
The RD has a digital copy of the O&M manual.					

No Photos

LM Start	0.00	Rating **	M	Issue No.	123
LM End	0.00	Issue Type +	Ma	Location *	N/A
Category	Earthen Levee			GPS Latitude/Longitude	
				Start	End
Item	Flood Preparedness & Training				
DWR ID	DWR_RD0524_01_s_2012_123				
Comment Code					
Inspector Comment					
No recent training.					

No Photos

* Location LS : Land Side N/A : Not Applicable WS : Water Side CR : Crown	** Rating A : Acceptable M : Minimally Acceptable U : Unacceptable	N : Not Inspected/Rated C : Corrected A/W : Acceptable but Monitor & Maintain	+ Issue Type Ma : Maintenance Deficiency Ob : Design & System Obsolescence En : Enforcement
--	--	---	---

**Flood Control Project Maintenance
Levee Inspections**

Maintenance Issue Types Only, Levee Inspection Report By Mile - Fall 2017

Reclamation District No. 0524 Middle Roberts Island

Waterway	Bank	Unit Miles	Inspection Start/End	Inspector
Unit No. 01 San Joaquin River	Left	6.20	11/08/2017 11/08/2017	Dave Torres

LM Start	0.00	Rating **	M	Issue No.	138
LM End	0.00	Issue Type +	Ma	Location *	N/A
Category	Earthen Levee		GPS Latitude/Longitude		
			Start	End	
Item	Emergency Supplies & Equipment			°	°
DWR ID	DWR_RD0524_01_s_2013_138				
Comment Code					
Inspector Comment					
The LMA does not appear to have emergency supplies or equipment.					

No Photos

LM Start	0.14	Rating **	M	Issue No.	237
LM End	0.14	Issue Type +	Ma	Location *	WS
Category	Earthen Levee		GPS Latitude/Longitude		
			Start	End	
Item	Animal Control		37.939774 °	37.939774 °	
			-121.344490 °	-121.344490 °	
DWR ID	DWR_RD0524_01_f_2017_237				
Comment Code					
A3 : No rodents visible, but rodent burrows visible; need to backfill and compact or grout burrows.					
Inspector Comment					

Photo 1 of 1 : FA_2017_RD0524_107_237_20171116_00465.jpg



Looking northwest at the waterside slope.

* Location LS : Land Side N/A : Not Applicable WS : Water Side CR : Crown		** Rating A : Acceptable N : Not Inspected/Rated M : Minimally Acceptable C : Corrected U : Unacceptable A/W : Acceptable but Monitor & Maintain		+ Issue Type Ma : Maintenance Deficiency Ob : Design & System Obsolescence En : Enforcement	
--	--	---	--	---	--

**Flood Control Project Maintenance
Levee Inspections**

Maintenance Issue Types Only, Levee Inspection Report By Mile - Fall 2017

Reclamation District No. 0524 Middle Roberts Island

Waterway	Bank	Unit Miles	Inspection Start/End	Inspector
Unit No. 01 San Joaquin River	Left	6.20	11/08/2017 11/08/2017	Dave Torres

LM Start	0.19	Rating **	U	Issue No.	1
LM End	0.19	Issue Type +	Ma	Location *	WS
Category	Supplemental			GPS Latitude/Longitude	
				Start	End
Item	DWR Erosion Survey			37.939085 °	37.939085 °
				-121.343917 °	-121.343917 °
DWR ID	RD0524U01RM40.85				
Comment Code					
Inspector Comment					
09/13/2017: No significant change observed.					
07/25/2016: No significant change observed.					
06/24/2015: No significant change observed.					
06/19/2014: No significant change observed.					
08/13/2013: The erosion was discovered during 2013 spring levee inspection. Inspector comment: Erosion is located along the lower level of water-ward slope. [2017 Site ID:RD0524U01RM40.85]					

LM Start	0.19	Rating **	U	Issue No.	1 (cont)
LM End	0.19	Issue Type +	Ma	Location *	WS

Photo 1 of 3 : SJR2017_RD0524U01RM40.85_1.jpg



Close view of the erosion.

Photo 2 of 3 : SJR2017_RD0524U01RM40.85_2.jpg



Front view of the erosion.

* Location LS : Land Side N/A : Not Applicable WS : Water Side CR : Crown		** Rating A : Acceptable M : Minimally Acceptable U : Unacceptable N : Not Inspected/Rated C : Corrected A/W : Acceptable but Monitor & Maintain		+ Issue Type Ma : Maintenance Deficiency Ob : Design & System Obsolescence En : Enforcement	
---	--	--	--	--	--

**Flood Control Project Maintenance
Levee Inspections**

Maintenance Issue Types Only, Levee Inspection Report By Mile - Fall 2017

Reclamation District No. 0524 Middle Roberts Island

Waterway	Bank	Unit Miles	Inspection Start/End	Inspector
Unit No. 01 San Joaquin River	Left	6.20	11/08/2017 11/08/2017	Dave Torres

LM Start	0.21	Rating **	M	Issue No.	3 (cont)	
LM End	0.21	Issue Type +	Ma	Location *	CR	
Category	Earthen Levee			GPS Latitude/Longitude		
				Start		End
Item	Crown Surface / Depressions / Rutting			37.938890 °		37.938890 °
				-121.343657 °		-121.343657 °
DWR ID	DWR_RD0524_01_s_2016_3					
Comment Code						
C2 : Repair depressions or ruts in the crown or slope.						
Inspector Comment						
No change in status.						

Photo 2 of 3 : FA_2017_RD0524_107_3_20170919_00002.jpg



Looking west at depression on levee crown near waterward shoulder.

LM Start	0.21	Rating **	M	Issue No.	3 (cont)
LM End	0.21	Issue Type +	Ma	Location *	CR

Photo 3 of 3 : FA_2017_RD0524_107_3_20170919_00003.jpg



Looking east at 3" depression on levee crown. (Spring 2012)

LM Start	0.23	Rating **	U	Issue No.	201
LM End	0.23	Issue Type +	Ma	Location *	WS
Category	Earthen Levee			GPS Latitude/Longitude	
				Start	End
Item	Trim / Thin Trees			37.938648 °	37.938648 °
				-121.343480 °	-121.343480 °
DWR ID	DWR_RD0524_01_f_2016_201				
Comment Code					
T2 : Thin trees to allow visibility of the ground and room to flood fight.					
Inspector Comment					
Untrimmed trees on waterside slope.					

Photo 1 of 1 : FA_2017_RD0524_107_201_20171116_00466.jpg



Looking southeast at the waterside slope.

* Location LS : Land Side N/A : Not Applicable WS : Water Side CR : Crown		** Rating A : Acceptable M : Minimally Acceptable U : Unacceptable N : Not Inspected/Rated C : Corrected A/W : Acceptable but Monitor & Maintain		+ Issue Type Ma : Maintenance Deficiency Ob : Design & System Obsolescence En : Enforcement	
--	--	---	--	---	--

**Flood Control Project Maintenance
Levee Inspections**

Maintenance Issue Types Only, Levee Inspection Report By Mile - Fall 2017

Reclamation District No. 0524 Middle Roberts Island

Waterway	Bank	Unit Miles	Inspection Start/End	Inspector
Unit No. 01 San Joaquin River	Left	6.20	11/08/2017 11/08/2017	Dave Torres

LM Start	0.27	Rating **	U	Issue No.	179
LM End	0.27	Issue Type +	Ma	Location *	WS
Category	Earthen Levee			GPS Latitude/Longitude	
				Start	End
Item	Trim / Thin Trees			37.938438 °	37.938438 °
				-121.342883 °	-121.342883 °
DWR ID	DWR_RD0524_01_s_2014_179				
Comment Code					
T2 : Thin trees to allow visibility of the ground and room to flood fight.					
Inspector Comment					
Tree blocking view of waterside slope.					

Photo 1 of 4 : FA_2017_RD0524_107_179_20170919_00217.jpg



Looking east at untrimmed tree on waterward slope. (Fall 2016)

LM Start	0.27	Rating **	U	Issue No.	179 (cont)
LM End	0.27	Issue Type +	Ma	Location *	WS

Photo 2 of 4 : FA_2017_RD0524_107_179_20170919_00218.jpg



Looking east at untrimmed tree on waterward slope (Spring 2016)

LM Start	0.27	Rating **	U	Issue No.	179 (cont)
LM End	0.27	Issue Type +	Ma	Location *	WS

Photo 3 of 4 : FA_2017_RD0524_107_179_20170919_00219.jpg



Looking west at untrimmed tree on waterward slope. (Spring 2015)

* Location LS : Land Side N/A : Not Applicable WS : Water Side CR : Crown		** Rating A : Acceptable M : Minimally Acceptable U : Unacceptable N : Not Inspected/Rated C : Corrected A/W : Acceptable but Monitor & Maintain		+ Issue Type Ma : Maintenance Deficiency Ob : Design & System Obsolescence En : Enforcement	
--	--	---	--	---	--

Maintenance Issue Types Only, Levee Inspection Report By Mile - Fall 2017

Waterway	Bank	Unit Miles	Inspection Start/End	Inspector
Unit No. 01 San Joaquin River	Left	6.20	11/08/2017 11/08/2017	Dave Torres

Photo 4 of 4 : FA_2017_RD0524_107_179_20170919_00220.jpg



Looking east at untrimmed tree on waterward slope. (Fall 2015)

Photo 1 of 4 : FA_2017_RD0524_107_174_20170919_00208.jpg



Looking southwest at several rodent holes on waterward slope. (Fall 2016)

Monday, January 08, 2018 11:57 **FINAL DATA** Page 7 of 169

**Flood Control Project Maintenance
Levee Inspections**

Maintenance Issue Types Only, Levee Inspection Report By Mile - Fall 2017

Reclamation District No. 0524 Middle Roberts Island

Waterway	Bank	Unit Miles	Inspection Start/End	Inspector
Unit No. 01 San Joaquin River	Left	6.20	11/08/2017 11/08/2017	Dave Torres

LM Start	0.30	Rating **	U	Issue No.	174 (cont)
LM End	0.30	Issue Type +	Ma	Location *	WS
Category	Earthen Levee			GPS Latitude/Longitude	
				Start	End
Item	Animal Control			37.938382 °	37.938382 °
				-121.342352 °	-121.342352 °
DWR ID	DWR_RD0524_01_f_2014_174				
Comment Code					
A1 : Exterminate rodents and backfill and compact or grout burrows.					
Inspector Comment					
Several rodent holes present at this site. No change at site during fall 2017 inspection.					
Active rodent activity during spring 2017 inspection. No change at site.					

LM Start	0.30	Rating **	U	Issue No.	174 (cont)
LM End	0.30	Issue Type +	Ma	Location *	WS

Photo 2 of 4 : FA_2017_RD0524_107_174_20170919_00209.jpg



Looking southeast at several rodent holes on waterward slope. (Spring 2016)

Photo 3 of 4 : FA_2017_RD0524_107_174_20170919_00210.jpg



Looking west at several rodent holes on waterward shoulder. (Spring 2015)

* Location LS : Land Side N/A : Not Applicable WS : Water Side CR : Crown		** Rating A : Acceptable M : Minimally Acceptable U : Unacceptable N : Not Inspected/Rated C : Corrected A/W : Acceptable but Monitor & Maintain		+ Issue Type Ma : Maintenance Deficiency Ob : Design & System Obsolescence En : Enforcement	
---	--	--	--	--	--

**Flood Control Project Maintenance
Levee Inspections**

Maintenance Issue Types Only, Levee Inspection Report By Mile - Fall 2017

Reclamation District No. 0524 Middle Roberts Island

Waterway	Bank	Unit Miles	Inspection Start/End	Inspector
Unit No. 01 San Joaquin River	Left	6.20	11/08/2017 11/08/2017	Dave Torres

LM Start	0.30	Rating **	U	Issue No.	174 (cont)
LM End	0.30	Issue Type +	Ma	Location *	WS
Category	Earthen Levee			GPS Latitude/Longitude	
				Start	End
Item	Animal Control			37.938382 °	37.938382 °
				-121.342352 °	-121.342352 °
DWR ID	DWR_RD0524_01_f_2014_174				
Comment Code					
A1 : Exterminate rodents and backfill and compact or grout burrows.					
Inspector Comment					
Several rodent holes present at this site. No change at site during fall 2017 inspection.					
Active rodent activity during spring 2017 inspection. No change at site.					

Photo 4 of 4 : FA_2017_RD0524_107_174_20170919_00211.jpg



Looking southeast at several rodent holes on waterward slope. (Fall 2015).

LM Start	0.34	Rating **	M	Issue No.	180
LM End	0.34	Issue Type +	Ma	Location *	WS
Category	Earthen Levee			GPS Latitude/Longitude	
				Start	End
Item	Erosion / Bank Caving			37.938461 °	37.938461 °
				-121.341626 °	-121.341626 °
DWR ID	DWR_RD0524_01_s_2014_180				
Comment Code					
E2 : Schedule repair of erosion site prior to the next inspection.					
Inspector Comment					
Erosion is located along the lower level of waterside slope.					

Photo 1 of 2 : FA_2017_RD0524_107_180_20170919_00221.jpg



Looking southeast at erosion on waterward toe.

LM Start	0.34	Rating **	M	Issue No.	180 (cont)
LM End	0.34	Issue Type +	Ma	Location *	WS

Photo 2 of 2 : FA_2017_RD0524_107_180_20170919_00222.jpg



Looking northeast at erosion on waterward toe.

* Location LS : Land Side N/A : Not Applicable WS : Water Side CR : Crown		** Rating A : Acceptable M : Minimally Acceptable U : Unacceptable N : Not Inspected/Rated C : Corrected A/W : Acceptable but Monitor & Maintain		+ Issue Type Ma : Maintenance Deficiency Ob : Design & System Obsolescence En : Enforcement	
---	--	--	--	--	--

**Flood Control Project Maintenance
Levee Inspections**

Maintenance Issue Types Only, Levee Inspection Report By Mile - Fall 2017

Reclamation District No. 0524 Middle Roberts Island

Waterway	Bank	Unit Miles	Inspection Start/End	Inspector
Unit No. 01 San Joaquin River	Left	6.20	11/08/2017 11/08/2017	Dave Torres

LM Start	0.34	Rating **	M	Issue No.	2
LM End	0.34	Issue Type +	Ma	Location *	WS
Category	Supplemental			GPS Latitude/Longitude	
				Start	End
Item	DWR Erosion Survey			37.938461 °	37.938461 °
				-121.341526 °	-121.341526 °
DWR ID	RD0524U01RM40.93				
Comment Code					
Inspector Comment					
09/13/2017: There are two pocket erosions at the site; both erosions are around 10 ft long and 6 ft high. [2017 Site ID:RD0524U01RM40.93]					

Photo 1 of 4 : SJR2017_RD0524U01RM40.93_1.jpg



Front view of the erosion site.

LM Start	0.34	Rating **	M	Issue No.	2 (cont)
LM End	0.34	Issue Type +	Ma	Location *	WS

Photo 2 of 4 : SJR2017_RD0524U01RM40.93_2.jpg



Looking downstream of the erosion.

LM Start	0.34	Rating **	M	Issue No.	2 (cont)
LM End	0.34	Issue Type +	Ma	Location *	WS

Photo 3 of 4 : SJR2017_RD0524U01RM40.93_3.jpg



Close view of the erosion site.

* Location LS : Land Side N/A : Not Applicable WS : Water Side CR : Crown		** Rating A : Acceptable M : Minimally Acceptable U : Unacceptable N : Not Inspected/Rated C : Corrected A/W : Acceptable but Monitor & Maintain		+ Issue Type Ma : Maintenance Deficiency Ob : Design & System Obsolescence En : Enforcement	
---	--	--	--	--	--

**Flood Control Project Maintenance
Levee Inspections**

Maintenance Issue Types Only, Levee Inspection Report By Mile - Fall 2017

Reclamation District No. 0524 Middle Roberts Island

Waterway	Bank	Unit Miles	Inspection Start/End	Inspector
Unit No. 01 San Joaquin River	Left	6.20	11/08/2017 11/08/2017	Dave Torres

LM Start	0.34	Rating **	M	Issue No.	2 (cont)	
LM End	0.34	Issue Type +	Ma	Location *	WS	
Category	Supplemental			GPS Latitude/Longitude		
				Start		End
Item	DWR Erosion Survey			37.938461 °	37.938461 °	
				-121.341526 °	-121.341526 °	
DWR ID	RD0524U01RM40.93					
Comment Code						
Inspector Comment						
09/13/2017: There are two pocket erosions at the site; both erosions are around 10 ft long and 6 ft high. [2017 Site ID:RD0524U01RM40.93]						

Photo 4 of 4 : SJR2017_RD0524U01RM40.93_4.jpg



Front view of the erosion.

LM Start	0.40	Rating **	A/W	Issue No.	5	
LM End	0.40	Issue Type +	Ma	Location *	WS	
Category	Supplemental			GPS Latitude/Longitude		
				Start	End	
Item	DWR Erosion Survey			37.938870 °	37.938870 °	
				-121.340460 °	-121.340460 °	
DWR ID	RD0524U01RM40.99					
Comment Code						
Inspector Comment						
09/13/2017: No significant change observed.						
07/25/2016: More vegetation observed at the site.						
06/24/2015: No significant change observed.						
06/19/2014: No significant change observed.						
08/13/2013: No significant change at this site.						
08/07/2012: The erosion is at the upper levee slope, and likely caused by slope slip. The lower levee slope is covered with dense vegetation.						
[2017 Site ID:RD0524U01RM40.99]						

Photo 1 of 4 : SJR2017_RD0524U01RM40.99_1.jpg



Front view of the erosion site.

* Location LS : Land Side N/A : Not Applicable WS : Water Side CR : Crown		** Rating A : Acceptable M : Minimally Acceptable U : Unacceptable N : Not Inspected/Rated C : Corrected A/W : Acceptable but Monitor & Maintain		+ Issue Type Ma : Maintenance Deficiency Ob : Design & System Obsolescence En : Enforcement	
---	--	--	--	--	--

**Flood Control Project Maintenance
Levee Inspections**

Maintenance Issue Types Only, Levee Inspection Report By Mile - Fall 2017

Reclamation District No. 0524 Middle Roberts Island

Waterway	Bank	Unit Miles	Inspection Start/End	Inspector
Unit No. 01 San Joaquin River	Left	6.20	11/08/2017 11/08/2017	Dave Torres

LM Start	0.40	Rating **	A/W	Issue No.	5 (cont)	
LM End	0.40	Issue Type +	Ma	Location *	WS	
Category	Supplemental			GPS Latitude/Longitude		
				Start	End	
Item	DWR Erosion Survey			37.938870 °	37.938870 °	
				-121.340460 °	-121.340460 °	
DWR ID	RD0524U01RM40.99					
Comment Code						
Inspector Comment						
09/13/2017: No significant change observed.						
07/25/2016: More vegetation observed at the site.						
06/24/2015: No significant change observed.						
06/19/2014: No significant change observed.						
08/13/2013: No significant change at this site.						
08/07/2012: The erosion is at the upper levee slope, and likely caused by slope slip. The lower levee slope is covered with dense vegetation.						
[2017 Site ID:RD0524U01RM40.99]						

LM Start	0.40	Rating **	A/W	Issue No.	5 (cont)
LM End	0.40	Issue Type +	Ma	Location *	WS

Photo 2 of 4 : SJR2017_RD0524U01RM40.99_2.jpg



Downstream view of the site.

Photo 3 of 4 : SJR2017_RD0524U01RM40.99_3.jpg



Close view of the erosion.

* Location LS : Land Side N/A : Not Applicable WS : Water Side CR : Crown		** Rating A : Acceptable N : Not Inspected/Rated M : Minimally Acceptable C : Corrected U : Unacceptable A/W : Acceptable but Monitor & Maintain		+ Issue Type Ma : Maintenance Deficiency Ob : Design & System Obsolescence En : Enforcement
--	--	---	--	---

**Flood Control Project Maintenance
Levee Inspections**

Maintenance Issue Types Only, Levee Inspection Report By Mile - Fall 2017

Reclamation District No. 0524 Middle Roberts Island

Waterway	Bank	Unit Miles	Inspection Start/End	Inspector
Unit No. 01 San Joaquin River	Left	6.20	11/08/2017 11/08/2017	Dave Torres

LM Start	0.40	Rating **	A/W	Issue No.	5 (cont)	
LM End	0.40	Issue Type +	Ma	Location *	WS	
Category	Supplemental			GPS Latitude/Longitude		
				Start	End	
Item	DWR Erosion Survey			37.938870 °	37.938870 °	
				-121.340460 °	-121.340460 °	
DWR ID	RD0524U01RM40.99					
Comment Code						
Inspector Comment						
09/13/2017: No significant change observed.						
07/25/2016: More vegetation observed at the site.						
06/24/2015: No significant change observed.						
06/19/2014: No significant change observed.						
08/13/2013: No significant change at this site.						
08/07/2012: The erosion is at the upper levee slope, and likely caused by slope slip. The lower levee slope is covered with dense vegetation.						
[2017 Site ID:RD0524U01RM40.99]						

Photo 4 of 4 : SJR2017_RD0524U01RM40.99_4.jpg



Close view of the erosion.

LM Start	0.40	Rating **	U	Issue No.	205
LM End	0.46	Issue Type +	Ma	Location *	LS
Category	Earthen Levee			GPS Latitude/Longitude	
				Start	End
Item	Erosion / Bank Caving			37.938625 °	37.938695 °
				-121.340479 °	-121.339420 °
DWR ID	DWR_RD0524_01_s_2016_205				
Comment Code					
E2 : Schedule repair of erosion site prior to the next inspection.					
Inspector Comment					
Several damaged sites within this reach.					

Photo 1 of 2 : FA_2017_RD0524_107_205_20170919_00246.jpg



Looking at slope damage on landward slope.

* Location
LS : Land Side N/A : Not Applicable
WS : Water Side
CR : Crown

** Rating
A : Acceptable N : Not Inspected/Rated
M : Minimally Acceptable C : Corrected
U : Unacceptable A/W : Acceptable but Monitor & Maintain

+ Issue Type
Ma : Maintenance Deficiency
Ob : Design & System Obsolescence
En : Enforcement

**Flood Control Project Maintenance
Levee Inspections**

Maintenance Issue Types Only, Levee Inspection Report By Mile - Fall 2017

Reclamation District No. 0524 Middle Roberts Island

Waterway	Bank	Unit Miles	Inspection Start/End	Inspector
Unit No. 01 San Joaquin River	Left	6.20	11/08/2017 11/08/2017	Dave Torres

LM Start	0.40	Rating **	U	Issue No.	205 (cont)	
LM End	0.46	Issue Type +	Ma	Location *	LS	
Category	Earthen Levee			GPS Latitude/Longitude		
				Start		End
Item	Erosion / Bank Caving			37.938625 °	37.938695 °	
				-121.340479 °	-121.339420 °	
DWR ID	DWR_RD0524_01_s_2016_205					
Comment Code						
E2 : Schedule repair of erosion site prior to the next inspection.						
Inspector Comment						
Several damaged sites within this reach.						

Photo 2 of 2 : FA_2017_RD0524_107_205_20170919_00247.jpg



Looking at slope damage on landward slope.

LM Start	0.41	Rating **	U	Issue No.	170
LM End	0.45	Issue Type +	Ma	Location *	WS
Category	Earthen Levee			GPS Latitude/Longitude	
				Start	End
Item	Erosion / Bank Caving			37.938628 °	37.938688 °
				-121.340385 °	-121.339627 °
DWR ID	DWR_RD0524_01_s_2015_170				
Comment Code					
E2 : Schedule repair of erosion site prior to the next inspection.					
Inspector Comment					
Several slope instabilities within this reach.					

Photo 1 of 3 : FA_2017_RD0524_107_170_20170919_00201.jpg



Looking at slope damage on waterward shoulder (Spring 2016)

LM Start	0.41	Rating **	U	Issue No.	170 (cont)
LM End	0.45	Issue Type +	Ma	Location *	WS

Photo 2 of 3 : FA_2017_RD0524_107_170_20170919_00202.jpg



Looking at slope damage on waterward shoulder.

* Location		** Rating		+ Issue Type	
LS : Land Side	N/A : Not Applicable	A : Acceptable	N : Not Inspected/Rated	Ma : Maintenance Deficiency	
WS : Water Side		M : Minimally Acceptable	C : Corrected	Ob : Design & System Obsolescence	
CR : Crown		U : Unacceptable	A/W : Acceptable but Monitor & Maintain	En : Enforcement	

**Flood Control Project Maintenance
Levee Inspections**

Maintenance Issue Types Only, Levee Inspection Report By Mile - Fall 2017

Reclamation District No. 0524 Middle Roberts Island

Waterway	Bank	Unit Miles	Inspection Start/End	Inspector
Unit No. 01 San Joaquin River	Left	6.20	11/08/2017 11/08/2017	Dave Torres

LM Start	0.63	Rating **	U	Issue No.	10 (cont)	
LM End	0.63	Issue Type +	Ma	Location *	WS	
Category	Earthen Levee			GPS Latitude/Longitude		
				Start		End
Item	Erosion / Bank Caving			37.938247 °	37.938247 °	
				-121.336503 °	-121.336503 °	
DWR ID	DWR_RD0524_01_f_2015_10					
Comment Code						
E2 : Schedule repair of erosion site prior to the next inspection.						
Inspector Comment						
Erosion located next to and under bamboo.						

Photo 3 of 3 : FA_2017_RD0524_107_10_20170919_00013.jpg



Looking east at erosion under bamboo on waterward slope.

LM Start	0.63	Rating **	U	Issue No.	11
LM End	0.64	Issue Type +	Ma	Location *	WS
Category	Earthen Levee			GPS Latitude/Longitude	
				Start	End
Item	Vegetation			37.938232 °	37.938160 °
				-121.336484 °	-121.336357 °
DWR ID	DWR_RD0524_01_s_2012_11				
Comment Code					
V2 : Remove the wild growth other than native grasses from the levee slopes.					
Inspector Comment					
Bamboo on waterside slope.					

Photo 1 of 4 : FA_2017_RD0524_107_11_20171116_00467.jpg



Looking southeast at the waterside slope.

LM Start	0.63	Rating **	U	Issue No.	11 (cont)
LM End	0.64	Issue Type +	Ma	Location *	WS

Photo 2 of 4 : FA_2017_RD0524_107_11_20170919_00014.jpg



Looking at bamboo on waterward slope. (Spring 2016)

* Location		** Rating		+ Issue Type	
LS : Land Side	N/A : Not Applicable	A : Acceptable	N : Not Inspected/Rated	Ma : Maintenance Deficiency	
WS : Water Side		M : Minimally Acceptable	C : Corrected	Ob : Design & System Obsolescence	
CR : Crown		U : Unacceptable	A/W : Acceptable but Monitor & Maintain	En : Enforcement	

**Flood Control Project Maintenance
Levee Inspections**

Maintenance Issue Types Only, Levee Inspection Report By Mile - Fall 2017

Reclamation District No. 0524 Middle Roberts Island

Waterway	Bank	Unit Miles	Inspection Start/End	Inspector
Unit No. 01 San Joaquin River	Left	6.20	11/08/2017 11/08/2017	Dave Torres

LM Start	0.63	Rating **	U	Issue No.	11 (cont)	
LM End	0.64	Issue Type +	Ma	Location *	WS	
Category	Earthen Levee			GPS Latitude/Longitude		
				Start		End
Item	Vegetation			37.938232 °		37.938160 °
				-121.336484 °		-121.336357 °
DWR ID	DWR_RD0524_01_s_2012_11					
Comment Code						
V2 : Remove the wild growth other than native grasses from the levee slopes.						
Inspector Comment						
Bamboo on waterside slope.						

Photo 3 of 4 : FA_2017_RD0524_107_11_20170919_00015.jpg



Looking at bamboo on waterside slope. (Fall 2015)

LM Start	0.63	Rating **	U	Issue No.	11 (cont)
LM End	0.64	Issue Type +	Ma	Location *	WS

Photo 4 of 4 : FA_2017_RD0524_107_11_20170919_00016.jpg



Looking at dying bamboo on waterward slope. (Spring 2013)

LM Start	0.63	Rating **	U	Issue No.	15
LM End	0.63	Issue Type +	Ma	Location *	WS
Category	Supplemental			GPS Latitude/Longitude	
				Start	End
Item	DWR Erosion Survey			37.938247 °	37.938247 °
				-121.336503 °	-121.336503 °
DWR ID	RD0524U01RM41.26				
Comment Code					
Inspector Comment					
09/13/2017: The erosion was discovered by levee inspection. The erosion site is immediately downstream of tall vegetations. [2017 Site ID:RD0524U01RM41.26]					

Photo 1 of 2 : SJR2017_RD0524U01RM41.26_1.jpg



Front view of the erosion. The erosion is located at the shadow of the vegetation.

* Location LS : Land Side N/A : Not Applicable WS : Water Side CR : Crown		** Rating A : Acceptable M : Minimally Acceptable U : Unacceptable N : Not Inspected/Rated C : Corrected A/W : Acceptable but Monitor & Maintain		+ Issue Type Ma : Maintenance Deficiency Ob : Design & System Obsolescence En : Enforcement	
--	--	---	--	---	--

**Flood Control Project Maintenance
Levee Inspections**

Maintenance Issue Types Only, Levee Inspection Report By Mile - Fall 2017

Reclamation District No. 0524 Middle Roberts Island

Waterway	Bank	Unit Miles	Inspection Start/End	Inspector
Unit No. 01 San Joaquin River	Left	6.20	11/08/2017 11/08/2017	Dave Torres

LM Start	0.63	Rating **	U	Issue No.	15 (cont)
LM End	0.63	Issue Type +	Ma	Location *	WS
Category	Supplemental			GPS Latitude/Longitude	
				Start	End
Item	DWR Erosion Survey			37.938247 °	37.938247 °
				-121.336503 °	-121.336503 °
DWR ID	RD0524U01RM41.26				
Comment Code					
Inspector Comment					
09/13/2017: The erosion was discovered by levee inspection. The erosion site is immediately downstream of tall vegetations. [2017 Site ID:RD0524U01RM41.26]					

Photo 2 of 2 : SJR2017_RD0524U01RM41.26_2.jpg



Front view of the erosion.

LM Start	0.64	Rating **	M	Issue No.	13
LM End	0.65	Issue Type +	Ma	Location *	WS
Category	Earthen Levee			GPS Latitude/Longitude	
				Start	End
Item	Slope Stability			37.938105 °	37.938023 °
				-121.336288 °	-121.336173 °
DWR ID	DWR_RD0524_01_s_2012_13				
Comment Code					
S1 : Repair slope instability.					
Inspector Comment					
Depression extends from shoulder to mid levee slope two site with this section.					

Photo 1 of 4 : FA_2017_RD0524_107_13_20170919_00020.jpg



Looking southeast at depression on waterward shoulder fall 2015

LM Start	0.64	Rating **	M	Issue No.	13 (cont)
LM End	0.65	Issue Type +	Ma	Location *	WS

Photo 2 of 4 : FA_2017_RD0524_107_13_20170919_00021.jpg



Looking south at erosion on waterside shoulder.

* Location LS : Land Side N/A : Not Applicable WS : Water Side CR : Crown		** Rating A : Acceptable M : Minimally Acceptable U : Unacceptable N : Not Inspected/Rated C : Corrected A/W : Acceptable but Monitor & Maintain		+ Issue Type Ma : Maintenance Deficiency Ob : Design & System Obsolescence En : Enforcement	
---	--	--	--	--	--

**Flood Control Project Maintenance
Levee Inspections**

Maintenance Issue Types Only, Levee Inspection Report By Mile - Fall 2017

Reclamation District No. 0524 Middle Roberts Island

Waterway	Bank	Unit Miles	Inspection Start/End	Inspector
Unit No. 01 San Joaquin River	Left	6.20	11/08/2017 11/08/2017	Dave Torres

LM Start	0.67	Rating **	U	Issue No.	14 (cont)	
LM End	0.67	Issue Type +	Ma	Location *	WS	
Category	Earthen Levee			GPS Latitude/Longitude		
				Start		End
Item	Vegetation			37.937808 °		37.937808 °
				-121.335913 °		-121.335913 °
DWR ID	DWR_RD0524_01_s_2012_14					
Comment Code						
V2 : Remove the wild growth other than native grasses from the levee slopes.						
Inspector Comment						
Bamboo on waterside slope.						

Photo 2 of 3 : FA_2017_RD0524_107_14_20170919_00025.jpg



Looking south at dying bamboo on waterward slope. (Spring 2013)

LM Start	0.67	Rating **	U	Issue No.	14 (cont)
LM End	0.67	Issue Type +	Ma	Location *	WS

Photo 3 of 3 : FA_2017_RD0524_107_14_20170919_00026.jpg



Looking south at bamboo on waterside slope. (Fall 2012)

LM Start	0.70	Rating **	M	Issue No.	16
LM End	0.70	Issue Type +	Ma	Location *	WS
Category	Supplemental			GPS Latitude/Longitude	
				Start	End
Item	DWR Erosion Survey			37.937577 °	37.937577 °
				-121.335491 °	-121.335491 °
DWR ID	RD0524U01RM41.34				
Comment Code					
Inspector Comment					
09/13/2017: Pocket erosion above the protected levee toe. [2017 Site ID:RD0524U01RM41.34]					

Photo 1 of 4 : SJR2017_RD0524U01RM41.34_1.jpg



Front view of the erosion.

* Location		** Rating		+ Issue Type	
LS : Land Side	N/A : Not Applicable	A : Acceptable	N : Not Inspected/Rated	Ma : Maintenance Deficiency	
WS : Water Side		M : Minimally Acceptable	C : Corrected	Ob : Design & System Obsolescence	
CR : Crown		U : Unacceptable	A/W : Acceptable but Monitor & Maintain	En : Enforcement	

**Flood Control Project Maintenance
Levee Inspections**

Maintenance Issue Types Only, Levee Inspection Report By Mile - Fall 2017

Reclamation District No. 0524 Middle Roberts Island

Waterway	Bank	Unit Miles	Inspection Start/End	Inspector
Unit No. 01 San Joaquin River	Left	6.20	11/08/2017 11/08/2017	Dave Torres

LM Start	0.70	Rating **	M	Issue No.	16 (cont)	
LM End	0.70	Issue Type +	Ma	Location *	WS	
Category	Supplemental			GPS Latitude/Longitude		
				Start		End
Item	DWR Erosion Survey			37.937577 °		37.937577 °
				-121.335491 °		-121.335491 °
DWR ID	RD0524U01RM41.34					
Comment Code						
Inspector Comment						
09/13/2017: Pocket erosion above the protected levee toe. [2017 Site ID:RD0524U01RM41.34]						

Photo 2 of 4 : SJR2017_RD0524U01RM41.34_2.jpg



Close view of the erosion.

LM Start	0.70	Rating **	M	Issue No.	16 (cont)
LM End	0.70	Issue Type +	Ma	Location *	WS

Photo 3 of 4 : SJR2017_RD0524U01RM41.34_3.jpg



Looking downstream of the erosion site.

LM Start	0.70	Rating **	M	Issue No.	16 (cont)
LM End	0.70	Issue Type +	Ma	Location *	WS

Photo 4 of 4 : SJR2017_RD0524U01RM41.34_4.jpg



Close view of the erosion.

*** Location**
LS : Land Side N/A : Not Applicable
WS : Water Side
CR : Crown

**** Rating**
A : Acceptable N : Not Inspected/Rated
M : Minimally Acceptable C : Corrected
U : Unacceptable A/W : Acceptable but Monitor & Maintain

+ Issue Type
Ma : Maintenance Deficiency
Ob : Design & System Obsolescence
En : Enforcement

**Flood Control Project Maintenance
Levee Inspections**

Maintenance Issue Types Only, Levee Inspection Report By Mile - Fall 2017

Reclamation District No. 0524 Middle Roberts Island

Waterway	Bank	Unit Miles	Inspection Start/End	Inspector
Unit No. 01 San Joaquin River	Left	6.20	11/08/2017 11/08/2017	Dave Torres

LM Start	0.70	Rating **	A/W	Issue No.	153							
LM End	0.70	Issue Type +	Ma	Location *								
Category	Supplemental		GPS Latitude/Longitude									
			Start	End								
Item	2017 Storm Damage		37.937500°	37.937500°								
			-121.335500°	-121.335500°								
DWR ID	DWR_RD0524_01_f_2017_153											
Comment Code												
Inspector Comment												
Levee Evaluation Comments Description: Slope protection repairs are needed along the waterside slope due to erosion and riprap displacement from high water. Based upon levee inspections, it was determined the waterside levee slope is eroding, deteriorating, and degrading. The eroded levee sections need to be restored back to design standards to prevent further deterioration and damage. Site ID No: 541 Site Designation: LMA-447 Repair Type: Erosion Rating: Area of Concern Field Date: 8/10/2017 Notes:												

Photo 1 of 3 : LEVAL_FA_2017_541_4079.jpg



Photo 2 of 3 : LEVAL_FA_2017_541_4080.jpg



LM Start	0.70	Rating **	A/W	Issue No.	153 (cont)
LM End	0.70	Issue Type +	Ma	Location *	

* Location LS : Land Side N/A : Not Applicable WS : Water Side CR : Crown		** Rating A : Acceptable N : Not Inspected/Rated M : Minimally Acceptable C : Corrected U : Unacceptable A/W : Acceptable but Monitor & Maintain		+ Issue Type Ma : Maintenance Deficiency Ob : Design & System Obsolescence En : Enforcement
--	--	---	--	---

**Flood Control Project Maintenance
Levee Inspections**

Maintenance Issue Types Only, Levee Inspection Report By Mile - Fall 2017

Reclamation District No. 0524 Middle Roberts Island

Waterway	Bank	Unit Miles	Inspection Start/End	Inspector
Unit No. 01 San Joaquin River	Left	6.20	11/08/2017 11/08/2017	Dave Torres

LM Start	0.71	Rating **	M	Issue No.	17 (cont)	
LM End	0.73	Issue Type +	Ma	Location *	WS	
Category	Supplemental			GPS Latitude/Longitude		
				Start	End	
Item	DWR Erosion Survey			37.937222 °	37.937222 °	
				-121.335277 °	-121.335277 °	
DWR ID	RD0524U01RM41.36					
Comment Code						
Inspector Comment						
09/13/2017: No significant change observed.						
07/25/2016: No significant change observed.						
06/24/2015: The erosion site is immediately downstream of the RR bridge. [2017 Site ID:RD0524U01RM41.36]						

Photo 2 of 3 : SJR2017_RD0524U01RM41.36_2.jpg



Close view of the erosion.

LM Start	0.71	Rating **	M	Issue No.	17 (cont)
LM End	0.73	Issue Type +	Ma	Location *	WS

Photo 3 of 3 : SJR2017_RD0524U01RM41.36_3.jpg



Close view of the erosion.

LM Start	0.72	Rating **	U	Issue No.	157
LM End	0.72	Issue Type +	Ma	Location *	LS
Category	Earthen Levee			GPS Latitude/Longitude	
				Start	End
Item	Erosion / Bank Caving			37.937290 °	37.937290 °
				-121.335417 °	-121.335417 °
DWR ID	DWR_RD0524_01_s_2017_157				
Comment Code					
Inspector Comment					
Slope damage caused by rain runoff on landside slope.					

Photo 1 of 2 : FA_2017_RD0524_107_157_20170919_00190.jpg



Looking south at slope damage caused by rain runoff on landward slope.

* Location		** Rating		+ Issue Type	
LS : Land Side	N/A : Not Applicable	A : Acceptable	N : Not Inspected/Rated	Ma : Maintenance Deficiency	
WS : Water Side		M : Minimally Acceptable	C : Corrected	Ob : Design & System Obsolescence	
CR : Crown		U : Unacceptable	A/W : Acceptable but Monitor & Maintain	En : Enforcement	

**Flood Control Project Maintenance
Levee Inspections**

Maintenance Issue Types Only, Levee Inspection Report By Mile - Fall 2017

Reclamation District No. 0524 Middle Roberts Island

Waterway	Bank	Unit Miles	Inspection Start/End	Inspector
Unit No. 01 San Joaquin River	Left	6.20	11/08/2017 11/08/2017	Dave Torres

LM Start	0.72	Rating **	U	Issue No.	157 (cont)	
LM End	0.72	Issue Type +	Ma	Location *	LS	
Category	Earthen Levee			GPS Latitude/Longitude		
				Start		End
Item	Erosion / Bank Caving			37.937290 °	37.937290 °	
				-121.335417 °	-121.335417 °	
DWR ID	DWR_RD0524_01_s_2017_157					
Comment Code						
Inspector Comment						
Slope damage caused by rain runoff on landside slope.						

Photo 2 of 2 : FA_2017_RD0524_107_157_20170919_00191.jpg



Looking west at slope damage caused by rain runoff on landward slope.

LM Start	0.72	Rating **	M	Issue No.	156
LM End	0.72	Issue Type +	Ma	Location *	LS
Category	Earthen Levee			GPS Latitude/Longitude	
				Start	End
Item	Trim / Thin Trees			37.937258 °	37.937258 °
				-121.335373 °	-121.335373 °
DWR ID	DWR_RD0524_01_s_2017_156				
Comment Code					
T1 : Trim trees to at least five feet above ground level.					
Inspector Comment					
Dense vegetation on landside slope.					

Photo 1 of 2 : FA_2017_RD0524_107_156_20171116_00468.jpg



Looking southwest at the landside slope.

LM Start	0.72	Rating **	M	Issue No.	156 (cont)
LM End	0.72	Issue Type +	Ma	Location *	LS

Photo 2 of 2 : FA_2017_RD0524_107_156_20170919_00189.jpg



Looking west at dense untrimmed tree on landward slope.

* Location LS : Land Side N/A : Not Applicable WS : Water Side CR : Crown		** Rating A : Acceptable M : Minimally Acceptable U : Unacceptable		N : Not Inspected/Rated C : Corrected A/W : Acceptable but Monitor & Maintain		+ Issue Type Ma : Maintenance Deficiency Ob : Design & System Obsolescence En : Enforcement	
--	--	--	--	---	--	---	--

**Flood Control Project Maintenance
Levee Inspections**

Maintenance Issue Types Only, Levee Inspection Report By Mile - Fall 2017

Reclamation District No. 0524 Middle Roberts Island

Waterway	Bank	Unit Miles	Inspection Start/End	Inspector
Unit No. 01 San Joaquin River	Left	6.20	11/08/2017 11/08/2017	Dave Torres

LM Start	0.72	Rating **	A/W	Issue No.	154 (cont)
LM End	0.73	Issue Type +	Ma	Location *	
Category	Supplemental		GPS Latitude/Longitude		
			Start	End	
Item	2017 Storm Damage		37.937200°	37.937100°	
			-121.335300°	-121.335300°	
DWR ID	DWR_RD0524_01_f_2017_154				
Comment Code					
Inspector Comment					
<p>Levee Evaluation Comments</p> <p>Description: Slope protection repairs are needed along the waterside slope due to erosion and riprap displacement from high water. Based upon levee inspections, it was determined the waterside levee slope is eroding, deteriorating, and degrading. The eroded levee sections need to be restored back to design standards to prevent further deterioration and damage.</p> <p>Site ID No: 540</p> <p>Site Designation: LMA-446</p> <p>Repair Type: Erosion</p> <p>Rating: Area of Concern</p> <p>Field Date: 8/10/2017</p> <p>Notes:</p>					

Photo 3 of 3 : LEVAL_FA_2017_540_4089.jpg



LM Start	0.75	Rating **	U	Issue No.	262
LM End	0.78	Issue Type +	Ma	Location *	LS
Category	Earthen Levee		GPS Latitude/Longitude		
			Start	End	
Item	Vegetation		37.936813°	37.936539°	
			-121.335019°	-121.334863°	
DWR ID	DWR_RD0524_01_s_2012_262				
Comment Code					
V2 : Remove the wild growth other than native grasses from the levee slopes.					
Inspector Comment					
Dense vegetation at landside toe along fence line.					

Photo 1 of 3 : FA_2017_RD0524_107_262_20171116_00470.jpg



Looking northeast at the landside slope.

* Location	** Rating	+ Issue Type
LS : Land Side WS : Water Side CR : Crown	A : Acceptable M : Minimally Acceptable U : Unacceptable	Ma : Maintenance Deficiency Ob : Design & System Obsolescence En : Enforcement
N/A : Not Applicable	N : Not Inspected/Rated C : Corrected A/W : Acceptable but Monitor & Maintain	

**Flood Control Project Maintenance
Levee Inspections**

Maintenance Issue Types Only, Levee Inspection Report By Mile - Fall 2017

Reclamation District No. 0524 Middle Roberts Island

Waterway	Bank	Unit Miles	Inspection Start/End	Inspector
Unit No. 01 San Joaquin River	Left	6.20	11/08/2017 11/08/2017	Dave Torres

LM Start	0.75	Rating **	U	Issue No.	262 (cont)	
LM End	0.78	Issue Type +	Ma	Location *	LS	
Category	Earthen Levee			GPS Latitude/Longitude		
				Start	End	
Item	Vegetation			37.936813 °	37.936539 °	
				-121.335019 °	-121.334863 °	
DWR ID	DWR_RD0524_01_s_2012_262					
Comment Code						
V2 : Remove the wild growth other than native grasses from the levee slopes.						
Inspector Comment						
Dense vegetation at landside toe along fence line.						

LM Start	0.75	Rating **	U	Issue No.	262 (cont)
LM End	0.78	Issue Type +	Ma	Location *	LS

Photo 2 of 3 : FA_2017_RD0524_107_262_20170919_00269.jpg



Looking west at dense vegetation at landward slope and toe fall 2015.

Photo 3 of 3 : FA_2017_RD0524_107_262_20170919_00270.jpg



Looking west at dense vegetation on landside toe. Spring 2014

* Location LS : Land Side N/A : Not Applicable WS : Water Side CR : Crown		** Rating A : Acceptable N : Not Inspected/Rated M : Minimally Acceptable C : Corrected U : Unacceptable A/W : Acceptable but Monitor & Maintain		+ Issue Type Ma : Maintenance Deficiency Ob : Design & System Obsolescence En : Enforcement
--	--	---	--	---

**Flood Control Project Maintenance
Levee Inspections**

Maintenance Issue Types Only, Levee Inspection Report By Mile - Fall 2017

Reclamation District No. 0524 Middle Roberts Island

Waterway	Bank	Unit Miles	Inspection Start/End	Inspector
Unit No. 01 San Joaquin River	Left	6.20	11/08/2017 11/08/2017	Dave Torres

LM Start	0.76	Rating **	U	Issue No.	21
LM End	0.77	Issue Type +	Ma	Location *	WS
Category	Supplemental			GPS Latitude/Longitude	
				Start	End
Item	DWR Erosion Survey			37.936821 °	37.936821 °
				-121.334582 °	-121.334582 °
DWR ID	RD0524U01RM41.39				
Comment Code					
Inspector Comment					
09/13/2017: No significant change observed.					
07/25/2016: No significant change observed.					
06/24/2015: No significant change observed.					
06/19/2014: No significant change observed.					
08/13/2013: No significant change at this site.					
08/07/2012: The site has been visited by boat survey. No significant change observed.					
08/23/2011: The site is located immediately upstream of a Railroad bridge. Dense vegetation at the water line blocks the view of erosion.					
[2017 Site ID:RD0524U01RM41.39]					

Photo 1 of 4 : SJR2017_RD0524U01RM41.39_1.jpg



Front view of the erosion site.

LM Start	0.76	Rating **	U	Issue No.	21 (cont)
LM End	0.77	Issue Type +	Ma	Location *	WS

Photo 2 of 4 : SJR2017_RD0524U01RM41.39_2.jpg



Front view of the erosion site. Vegetation is visible.

* Location LS : Land Side N/A : Not Applicable WS : Water Side CR : Crown	** Rating A : Acceptable M : Minimally Acceptable U : Unacceptable	N : Not Inspected/Rated C : Corrected A/W : Acceptable but Monitor & Maintain	+ Issue Type Ma : Maintenance Deficiency Ob : Design & System Obsolescence En : Enforcement
--	--	---	---

**Flood Control Project Maintenance
Levee Inspections**

Maintenance Issue Types Only, Levee Inspection Report By Mile - Fall 2017

Reclamation District No. 0524 Middle Roberts Island

Waterway	Bank	Unit Miles	Inspection Start/End	Inspector
Unit No. 01 San Joaquin River	Left	6.20	11/08/2017 11/08/2017	Dave Torres

LM Start	0.76	Rating **	U	Issue No.	21 (cont)
LM End	0.77	Issue Type +	Ma	Location *	WS
Category	Supplemental			GPS Latitude/Longitude	
				Start	End
Item	DWR Erosion Survey			37.936821 °	37.936821 °
				-121.334582 °	-121.334582 °
DWR ID	RD0524U01RM41.39				
Comment Code					
Inspector Comment					
09/13/2017: No significant change observed.					
07/25/2016: No significant change observed.					
06/24/2015: No significant change observed.					
06/19/2014: No significant change observed.					
08/13/2013: No significant change at this site.					
08/07/2012: The site has been visited by boat survey. No significant change observed.					
08/23/2011: The site is located immediately upstream of a Railroad bridge. Dense vegetation at the water line blocks the view of erosion.					
[2017 Site ID:RD0524U01RM41.39]					

Photo 3 of 4 : SJR2017_RD0524U01RM41.39_3.jpg



Front view of the erosion.

LM Start	0.76	Rating **	U	Issue No.	21 (cont)
LM End	0.77	Issue Type +	Ma	Location *	WS

Photo 4 of 4 : SJR2017_RD0524U01RM41.39_4.jpg



Front view of the erosion.

* Location LS : Land Side N/A : Not Applicable WS : Water Side CR : Crown		** Rating A : Acceptable N : Not Inspected/Rated M : Minimally Acceptable C : Corrected U : Unacceptable A/W : Acceptable but Monitor & Maintain		+ Issue Type Ma : Maintenance Deficiency Ob : Design & System Obsolescence En : Enforcement
--	--	---	--	---

**Flood Control Project Maintenance
Levee Inspections**

Maintenance Issue Types Only, Levee Inspection Report By Mile - Fall 2017

Reclamation District No. 0524 Middle Roberts Island

Waterway	Bank	Unit Miles	Inspection Start/End	Inspector
Unit No. 01 San Joaquin River	Left	6.20	11/08/2017 11/08/2017	Dave Torres

LM Start	0.78	Rating **	M	Issue No.	935
LM End	0.78	Issue Type +	Ma	Location *	
Category	Supplemental			GPS Latitude/Longitude	
				Start	End
Item	DWR UCIP LMA Responsibility			37.936474 °	37.936474 °
				-121.334830 °	-121.334830 °
DWR ID					

Comment Code

Inspector Comment

FS_ID:17571
DS_ID:20596
EP_NO: N/A
Repair Type: Non-Urgent
Crossing Status: Found
UCIP Comments: Large hole in pipe at WS toe. Appears abandoned and should be done so properly.
FIELD_STRUCT_DESC: 8-inch steel pipe of unknown purpose through the levee, 4 feet below the crown. Pump at the toe of the landside (LS) slope, not found 8/16/13. Siphon breaker in 24-inch corrugated metal riser unit on the waterside (WS) slope. [Additional Reference(s): USACE San Joaquin O&M Manual 7, April 1964, (HLM 0.79)].
FS Date: 8/16/2013

LM Start	0.78	Rating **	M	Issue No.	935 (cont)
LM End	0.78	Issue Type +	Ma	Location *	

Photo 1 of 2 : UCIP_FA_2017_17571_29719.jpg



Siphon breaker in 24-inch cmp riser on WS slope.

Photo 2 of 2 : UCIP_FA_2017_17571_29718.jpg



Large hole in pipe at WS toe.

* Location LS : Land Side N/A : Not Applicable WS : Water Side CR : Crown		** Rating A : Acceptable N : Not Inspected/Rated M : Minimally Acceptable C : Corrected U : Unacceptable A/W : Acceptable but Monitor & Maintain		+ Issue Type Ma : Maintenance Deficiency Ob : Design & System Obsolescence En : Enforcement
--	--	---	--	---

**Flood Control Project Maintenance
Levee Inspections**

Maintenance Issue Types Only, Levee Inspection Report By Mile - Fall 2017

Reclamation District No. 0524 Middle Roberts Island

Waterway	Bank	Unit Miles	Inspection Start/End	Inspector
Unit No. 01 San Joaquin River	Left	6.20	11/08/2017 11/08/2017	Dave Torres

LM Start	0.78	Rating **	U	Issue No.	76
LM End	0.78	Issue Type +	Ma	Location *	LS
Category	Earthen Levee			GPS Latitude/Longitude	
				Start	End
Item	Trim / Thin Trees			37.936444 °	37.936444 °
				-121.334797 °	-121.334797 °
DWR ID	DWR_RD0524_01_s_2012_76				
Comment Code					
T1 : Trim trees to at least five feet above ground level.					
Inspector Comment					

Photo 1 of 1 : FA_2017_RD0524_107_76_20170919_00120.jpg



Looking southwest at low hanging tree branches at landside toe.

LM Start	0.79	Rating **	U	Issue No.	239
LM End	0.79	Issue Type +	Ma	Location *	WS
Category	Earthen Levee			GPS Latitude/Longitude	
				Start	End
Item	Animal Control			37.936413 °	37.936413 °
				-121.334779 °	-121.334779 °
DWR ID	DWR_RD0524_01_f_2017_239				
Comment Code					
A3 : No rodents visible, but rodent burrows visible; need to backfill and compact or grout burrows.					
Inspector Comment					

Photo 1 of 1 : FA_2017_RD0524_107_239_20171116_00471.jpg



Looking west at the waterside shoulder.

* Location
LS : Land Side N/A : Not Applicable
WS : Water Side
CR : Crown

** Rating
A : Acceptable N : Not Inspected/Rated
M : Minimally Acceptable C : Corrected
U : Unacceptable A/W : Acceptable but Monitor & Maintain

+ Issue Type
Ma : Maintenance Deficiency
Ob : Design & System Obsolescence
En : Enforcement

**Flood Control Project Maintenance
Levee Inspections**

Maintenance Issue Types Only, Levee Inspection Report By Mile - Fall 2017

Reclamation District No. 0524 Middle Roberts Island

Waterway	Bank	Unit Miles	Inspection Start/End	Inspector
Unit No. 01 San Joaquin River	Left	6.20	11/08/2017 11/08/2017	Dave Torres

LM Start	0.79	Rating **	A/W	Issue No.	155
LM End	0.80	Issue Type +	Ma	Location *	
Category	Supplemental			GPS Latitude/Longitude	
				Start	End
Item	2017 Storm Damage			37.936300 °	37.936200 °
				-121.334700 °	-121.334600 °
DWR ID	DWR_RD0524_01_f_2017_155				
Comment Code					
Inspector Comment					
Levee Evaluation Comments					
Description:Slope protection repairs are needed along the waterside slope due to erosion and riprap displacement from high water. Based upon levee inspections, it was determined the waterside levee slope is eroding, deteriorating, and degrading. The eroded levee sections need to be restored back to design standards to prevent further deterioration and damage.					
Site ID No:538					
Site Designation:LMA-444					
Repair Type: Erosion					
Rating:Area of Concern					
Field Date:8/10/2017					
Notes:					

Photo 1 of 3 : LEVAL_FA_2017_538_4097.jpg



Photo 2 of 3 : LEVAL_FA_2017_538_4098.jpg



LM Start	0.79	Rating **	A/W	Issue No.	155 (cont)
LM End	0.80	Issue Type +	Ma	Location *	

* Location LS : Land Side N/A : Not Applicable WS : Water Side CR : Crown		** Rating A : Acceptable N : Not Inspected/Rated M : Minimally Acceptable C : Corrected U : Unacceptable A/W : Acceptable but Monitor & Maintain		+ Issue Type Ma : Maintenance Deficiency Ob : Design & System Obsolescence En : Enforcement	
--	--	---	--	---	--

**Flood Control Project Maintenance
Levee Inspections**

Maintenance Issue Types Only, Levee Inspection Report By Mile - Fall 2017

Reclamation District No. 0524 Middle Roberts Island

Waterway	Bank	Unit Miles	Inspection Start/End	Inspector
Unit No. 01 San Joaquin River	Left	6.20	11/08/2017 11/08/2017	Dave Torres

LM Start	0.79	Rating **	A/W	Issue No.	155 (cont)							
LM End	0.80	Issue Type +	Ma	Location *								
Category	Supplemental		GPS Latitude/Longitude									
			Start	End								
Item	2017 Storm Damage		37.936300 °	37.936200 °								
			-121.334700 °	-121.334600 °								
DWR ID	DWR_RD0524_01_f_2017_155											
Comment Code												
Inspector Comment												
Levee Evaluation Comments Description: Slope protection repairs are needed along the waterside slope due to erosion and riprap displacement from high water. Based upon levee inspections, it was determined the waterside levee slope is eroding, deteriorating, and degrading. The eroded levee sections need to be restored back to design standards to prevent further deterioration and damage. Site ID No: 538 Site Designation: LMA-444 Repair Type: Erosion Rating: Area of Concern Field Date: 8/10/2017 Notes:												

Photo 3 of 3 : LEVAL_FA_2017_538_4099.jpg



LM Start	0.83	Rating **	U	Issue No.	22							
LM End	0.84	Issue Type +	Ma	Location *	WS							
Category	Supplemental		GPS Latitude/Longitude									
			Start	End								
Item	DWR Erosion Survey		37.935930 °	37.935930 °								
			-121.334133 °	-121.334133 °								
DWR ID	RD0524U01RM41.44											
Comment Code												
Inspector Comment												
09/13/2017: No significant change observed. 07/25/2016: No significant change observed. 06/24/2015: No significant change observed. 06/19/2014: No significant change observed. 08/13/2013: Site was discovered during boat survey. The dense vegetation blocks a clear view of the erosion. Size of erosion site was very roughly estimated. [2017 Site ID: RD0524U01RM41.44]												

Photo 1 of 2 : SJR2017_RD0524U01RM41.44_1.jpg



Front view of the erosion. The tree and vegetation block the view of the site.

* Location	** Rating	+ Issue Type
LS : Land Side WS : Water Side CR : Crown	A : Acceptable M : Minimally Acceptable U : Unacceptable	Ma : Maintenance Deficiency Ob : Design & System Obsolescence En : Enforcement
N/A : Not Applicable	N : Not Inspected/Rated C : Corrected A/W : Acceptable but Monitor & Maintain	

**Flood Control Project Maintenance
Levee Inspections**

Maintenance Issue Types Only, Levee Inspection Report By Mile - Fall 2017

Reclamation District No. 0524 Middle Roberts Island

Waterway	Bank	Unit Miles	Inspection Start/End	Inspector
Unit No. 01 San Joaquin River	Left	6.20	11/08/2017 11/08/2017	Dave Torres

LM Start	0.91	Rating **	A/W	Issue No.	187	
LM End		Issue Type +	Ma	Location *		
Category	Supplemental			GPS Latitude/Longitude		
				Start	End	
Item	2017 Storm Damage			37.935580 °		°
				-121.333200 °		°
DWR ID	DWR_RD0524_01_f_2017_187					
Comment Code						
Inspector Comment						
Levee Evaluation Comments						
Description:						
Site ID No:87						
Site Designation:DWR_RD0524_01_s_2012_99						
Repair Type: Erosion						
Rating:Area of Concern						
Field Date:6/7/2017						
Notes: no observable defects to levee, vegetation blocks ws toe						

LM Start	0.91	Rating **	A/W	Issue No.	187 (cont)
LM End		Issue Type +	Ma	Location *	

Photo 1 of 3 : LEVAL_FA_2017_87_1285.jpg



Photo 2 of 3 : LEVAL_FA_2017_87_1286.jpg



* Location LS : Land Side N/A : Not Applicable WS : Water Side CR : Crown		** Rating A : Acceptable N : Not Inspected/Rated M : Minimally Acceptable C : Corrected U : Unacceptable A/W : Acceptable but Monitor & Maintain		+ Issue Type Ma : Maintenance Deficiency Ob : Design & System Obsolescence En : Enforcement
--	--	---	--	---

**Flood Control Project Maintenance
Levee Inspections**

Maintenance Issue Types Only, Levee Inspection Report By Mile - Fall 2017

Reclamation District No. 0524 Middle Roberts Island

Waterway	Bank	Unit Miles	Inspection Start/End	Inspector
Unit No. 01 San Joaquin River	Left	6.20	11/08/2017 11/08/2017	Dave Torres

LM Start	0.91	Rating **	A/W	Issue No.	187 (cont)	
LM End		Issue Type +	Ma	Location *		
Category	Supplemental			GPS Latitude/Longitude		
				Start	End	
Item	2017 Storm Damage			37.935580 °	°	
				-121.333200 °	°	
DWR ID	DWR_RD0524_01_f_2017_187					
Comment Code						
Inspector Comment						
Levee Evaluation Comments						
Description:						
Site ID No:87						
Site Designation:DWR_RD0524_01_s_2012_99						
Repair Type: Erosion						
Rating:Area of Concern						
Field Date:6/7/2017						
Notes: no observable defects to levee, vegetation blocks ws toe						

Photo 3 of 3 : LEVAL_FA_2017_87_1290.jpg



LM Start	0.91	Rating **	U	Issue No.	29
LM End	0.91	Issue Type +	Ma	Location *	WS
Category	Supplemental			GPS Latitude/Longitude	
				Start	End
Item	DWR Erosion Survey			37.935576 °	37.935576 °
				-121.333202 °	-121.333202 °
DWR ID	RD0524U01RM41.5				
Comment Code					
Inspector Comment					
09/13/2017: No significant change observed.					
07/25/2016: No significant change observed.					
06/24/2015: No significant change observed.					
06/19/2014: No significant change observed.					
08/13/2013: No significant change at this site.					
08/07/2012: The site has been visited by boat survey. No significant change observed					
08/23/2011: The erosion site is immediately downstream of the riprap protection. [2017 Site ID:RD0524U01RM41.5]					

Photo 1 of 3 : SJR2017_RD0524U01RM41.5_1.jpg



Front view of the erosion. Note the riprap protection near the site.

* Location		** Rating		+ Issue Type	
LS : Land Side	N/A : Not Applicable	A : Acceptable	N : Not Inspected/Rated	Ma : Maintenance Deficiency	
WS : Water Side		M : Minimally Acceptable	C : Corrected	Ob : Design & System Obsolescence	
CR : Crown		U : Unacceptable	A/W : Acceptable but Monitor & Maintain	En : Enforcement	

**Flood Control Project Maintenance
Levee Inspections**

Maintenance Issue Types Only, Levee Inspection Report By Mile - Fall 2017

Reclamation District No. 0524 Middle Roberts Island

Waterway	Bank	Unit Miles	Inspection Start/End	Inspector
Unit No. 01 San Joaquin River	Left	6.20	11/08/2017 11/08/2017	Dave Torres

LM Start	0.91	Rating **	U	Issue No.	29 (cont)	
LM End	0.91	Issue Type +	Ma	Location *	WS	
Category	Supplemental			GPS Latitude/Longitude		
				Start		End
Item	DWR Erosion Survey			37.935576 °		37.935576 °
				-121.333202 °		-121.333202 °
DWR ID	RD0524U01RM41.5					
Comment Code						
Inspector Comment						
09/13/2017: No significant change observed.						
07/25/2016: No significant change observed.						
06/24/2015: No significant change observed.						
06/19/2014: No significant change observed.						
08/13/2013: No significant change at this site.						
08/07/2012: The site has been visited by boat survey. No significant change observed						
08/23/2011: The erosion site is immediately downstream of the riprap protection. [2017 Site ID:RD0524U01RM41.5]						

Photo 2 of 3 : SJR2017_RD0524U01RM41.5_2.jpg



Close view of the erosion.

LM Start	0.91	Rating **	U	Issue No.	29 (cont)
LM End	0.91	Issue Type +	Ma	Location *	WS

Photo 3 of 3 : SJR2017_RD0524U01RM41.5_3.jpg



Close view of the erosion.

* Location LS : Land Side N/A : Not Applicable WS : Water Side CR : Crown	** Rating A : Acceptable M : Minimally Acceptable U : Unacceptable	N : Not Inspected/Rated C : Corrected A/W : Acceptable but Monitor & Maintain	+ Issue Type Ma : Maintenance Deficiency Ob : Design & System Obsolescence En : Enforcement
--	--	---	---

**Flood Control Project Maintenance
Levee Inspections**

Maintenance Issue Types Only, Levee Inspection Report By Mile - Fall 2017

Reclamation District No. 0524 Middle Roberts Island

Waterway	Bank	Unit Miles	Inspection Start/End	Inspector
Unit No. 01 San Joaquin River	Left	6.20	11/08/2017 11/08/2017	Dave Torres

LM Start	0.92	Rating **	U	Issue No.	158
LM End	1.02	Issue Type +	Ma	Location *	LS
Category	Earthen Levee			GPS Latitude/Longitude	
				Start	End
Item	Animal Control			37.935257 °	37.934988 °
				-121.332969 °	-121.331152 °
DWR ID	DWR_RD0524_01_s_2017_158				
Comment Code					
A3 : No rodents visible, but rodent burrows visible; need to backfill and compact or grout burrows.					
Inspector Comment					
Multiple large rodent holes along this stretch.					

No Photos

LM Start	0.93	Rating **	M	Issue No.	77
LM End	1.01	Issue Type +	Ma	Location *	LS
Category	Earthen Levee			GPS Latitude/Longitude	
				Start	End
Item	Trim / Thin Trees			37.935259 °	37.935049 °
				-121.332864 °	-121.331334 °
DWR ID	DWR_RD0524_01_s_2012_77				
Comment Code					
T1 : Trim trees to at least five feet above ground level.					
Inspector Comment					

Photo 1 of 1 : FA_2017_RD0524_107_77_20170919_00121.jpg



Looking south at low hanging tree branches at landside toe.

LM Start	0.97	Rating **	M	Issue No.	20
LM End	0.97	Issue Type +	Ma	Location *	WS
Category	Earthen Levee			GPS Latitude/Longitude	
				Start	End
Item	Trim / Thin Trees			37.935181 °	37.935181 °
				-121.332125 °	-121.332125 °
DWR ID	DWR_RD0524_01_f_2017_20				
Comment Code					
T4 : Trim trees over roadway to at least 12 feet above ground level.					
Inspector Comment					

No Photos

* Location		** Rating		+ Issue Type	
LS : Land Side	N/A : Not Applicable	A : Acceptable	N : Not Inspected/Rated	Ma : Maintenance Deficiency	
WS : Water Side		M : Minimally Acceptable	C : Corrected	Ob : Design & System Obsolescence	
CR : Crown		U : Unacceptable	A/W : Acceptable but Monitor & Maintain	En : Enforcement	

**Flood Control Project Maintenance
Levee Inspections**

Maintenance Issue Types Only, Levee Inspection Report By Mile - Fall 2017

Reclamation District No. 0524 Middle Roberts Island

Waterway	Bank	Unit Miles	Inspection Start/End	Inspector
Unit No. 01 San Joaquin River	Left	6.20	11/08/2017 11/08/2017	Dave Torres

LM Start	0.98	Rating **	A/W	Issue No.	937
LM End	0.98	Issue Type +	Ma	Location *	
Category	Supplemental		GPS Latitude/Longitude		
			Start	End	
Item	DWR UCIP LMA Responsibility		37.935163 °	37.935163 °	
			-121.331887 °	-121.331887 °	
DWR ID					

Comment Code

Inspector Comment

FS_ID:17575
DS_ID:20598
EP_NO: N/A
Repair Type: No Action Needed
Crossing Status: Found
UCIP Comments:
FIELD_STRUCT_DESC: *ABANDONED* 36-inch drainage pipe of an unknown material through the levee, 15 feet below the crown. Landside (LS) end is not visible. Concrete headwall at outlet on the waterside (WS) slope is visible. Pipe appears to be abandoned in place. Slide gate on the WS removed. [Additional Reference(s): DWR Levee Log, 2004. USACE San Joaquin O&M Manual 7, April 1964, (HLM 0.99)].
FS Date: 8/16/2013

LM Start	0.98	Rating **	A/W	Issue No.	937 (cont)
LM End	0.98	Issue Type +	Ma	Location *	

Photo 1 of 2 : UCIP_FA_2017_17575_29736.jpg



Concrete headwall visible on WS slope.

Photo 2 of 2 : UCIP_FA_2017_17575_29735.jpg



Slide gate removed from headwall on WS slope.

* Location LS : Land Side N/A : Not Applicable WS : Water Side CR : Crown		** Rating A : Acceptable N : Not Inspected/Rated M : Minimally Acceptable C : Corrected U : Unacceptable A/W : Acceptable but Monitor & Maintain		+ Issue Type Ma : Maintenance Deficiency Ob : Design & System Obsolescence En : Enforcement
--	--	---	--	---

**Flood Control Project Maintenance
Levee Inspections**

Maintenance Issue Types Only, Levee Inspection Report By Mile - Fall 2017

Reclamation District No. 0524 Middle Roberts Island

Waterway	Bank	Unit Miles	Inspection Start/End	Inspector
Unit No. 01 San Joaquin River	Left	6.20	11/08/2017 11/08/2017	Dave Torres

LM Start	1.00	Rating **	U	Issue No.	30
LM End	1.00	Issue Type +	Ma	Location *	WS
Category	Supplemental			GPS Latitude/Longitude	
				Start	End
Item	DWR Erosion Survey			37.935410 °	37.935410 °
				-121.331560 °	-121.331560 °
DWR ID	RD0524U01RM41.58				
Comment Code					
Inspector Comment					
09/13/2017: No significant change observed.					
07/25/2016: No significant change observed.					
06/24/2015: No significant change observed.					
06/19/2014: No significant change observed.					
08/13/2013: No significant change at this site.					
08/07/2012: The erosion was discovered during the boat survey. [2017					
Site ID:RD0524U01RM41.58]					

LM Start	1.00	Rating **	U	Issue No.	30 (cont)
LM End	1.00	Issue Type +	Ma	Location *	WS

Photo 1 of 4 : SJR2017_RD0524U01RM41.58_1.jpg



Front view of the erosion.

Photo 2 of 4 : SJR2017_RD0524U01RM41.58_2.jpg



Close view of the erosion.

* Location LS : Land Side N/A : Not Applicable WS : Water Side CR : Crown		** Rating A : Acceptable N : Not Inspected/Rated M : Minimally Acceptable C : Corrected U : Unacceptable A/W : Acceptable but Monitor & Maintain		+ Issue Type Ma : Maintenance Deficiency Ob : Design & System Obsolescence En : Enforcement
--	--	---	--	---

**Flood Control Project Maintenance
Levee Inspections**

Maintenance Issue Types Only, Levee Inspection Report By Mile - Fall 2017

Reclamation District No. 0524 Middle Roberts Island

Waterway	Bank	Unit Miles	Inspection Start/End	Inspector
Unit No. 01 San Joaquin River	Left	6.20	11/08/2017 11/08/2017	Dave Torres

LM Start	1.00	Rating **	U	Issue No.	30 (cont)
LM End	1.00	Issue Type +	Ma	Location *	WS
Category	Supplemental			GPS Latitude/Longitude	
				Start	End
Item	DWR Erosion Survey			37.935410 °	37.935410 °
				-121.331560 °	-121.331560 °
DWR ID	RD0524U01RM41.58				
Comment Code					
Inspector Comment					
09/13/2017: No significant change observed.					
07/25/2016: No significant change observed.					
06/24/2015: No significant change observed.					
06/19/2014: No significant change observed.					
08/13/2013: No significant change at this site.					
08/07/2012: The erosion was discovered during the boat survey. [2017					
Site ID:RD0524U01RM41.58]					

LM Start	1.00	Rating **	U	Issue No.	30 (cont)
LM End	1.00	Issue Type +	Ma	Location *	WS

Photo 3 of 4 : SJR2017_RD0524U01RM41.58_3.jpg



Front view of the erosion.

Photo 4 of 4 : SJR2017_RD0524U01RM41.58_4.jpg



Downstream view of the erosion.

* Location LS : Land Side N/A : Not Applicable WS : Water Side CR : Crown		** Rating A : Acceptable N : Not Inspected/Rated M : Minimally Acceptable C : Corrected U : Unacceptable A/W : Acceptable but Monitor & Maintain		+ Issue Type Ma : Maintenance Deficiency Ob : Design & System Obsolescence En : Enforcement
--	--	---	--	---

**Flood Control Project Maintenance
Levee Inspections**

Maintenance Issue Types Only, Levee Inspection Report By Mile - Fall 2017

Reclamation District No. 0524 Middle Roberts Island

Waterway	Bank	Unit Miles	Inspection Start/End	Inspector
Unit No. 01 San Joaquin River	Left	6.20	11/08/2017 11/08/2017	Dave Torres

LM Start	1.00	Rating **	A/W	Issue No.	198 (cont)	
LM End	1.01	Issue Type +	Ma	Location *		
Category	Supplemental			GPS Latitude/Longitude		
				Start	End	
Item	2017 Storm Damage			37.935100 °	37.935100 °	
				-121.331500 °	-121.331300 °	
DWR ID	DWR_RD0524_01_f _ 2017_198					
Comment Code						
Inspector Comment						
Levee Evaluation Comments						
Description:Slope protection repairs are needed along the waterside slope due to erosion and riprap displacement from high water. Based upon levee inspections, it was determined the waterside levee slope is eroding, deteriorating, and degrading. The eroded levee sections need to be restored back to design standards to prevent further deterioration and damage.						
Site ID No:536						
Site Designation:LMA-442						
Repair Type: Erosion						
Rating:Area of Concern						
Field Date:8/10/2017						
Notes: Appears to be previous repair site adjacent to LMA-442. Large fox den on land side						

Photo 3 of 3 : LEVAL_FA_2017_536_4111.jpg



LM Start	1.02	Rating **	U	Issue No.	33
LM End	1.02	Issue Type +	Ma	Location *	WS
Category	Supplemental			GPS Latitude/Longitude	
				Start	End
Item	DWR Erosion Survey			37.935078 °	37.935078 °
				-121.331134 °	-121.331134 °
DWR ID	RD0524U01RM41.59				
Comment Code					
Inspector Comment					
09/13/2017: No significant change observed.					
07/25/2016: No significant change observed.					
06/24/2015: No significant change observed.					
06/19/2014: No significant change observed.					
08/13/2013: No significant change at this site.					
08/07/2012: The site has been visited by boat survey. Site has been repaired, but new erosion occurred at the levee slope and immediately upstream of the repaired site.					
08/23/2011: The site is about 500 ft downstream of bridge. The levee toe seems to be protected, but the protection is being washed away.					
[2017 Site ID: RD0524U01RM41.59]					

Photo 1 of 3 : SJR2017_RD0524U01RM41.59_1.jpg



Upstream view of the site.

* Location LS : Land Side N/A : Not Applicable WS : Water Side CR : Crown		** Rating A : Acceptable N : Not Inspected/Rated M : Minimally Acceptable C : Corrected U : Unacceptable A/W : Acceptable but Monitor & Maintain		+ Issue Type Ma : Maintenance Deficiency Ob : Design & System Obsolescence En : Enforcement
--	--	---	--	---

**Flood Control Project Maintenance
Levee Inspections**

Maintenance Issue Types Only, Levee Inspection Report By Mile - Fall 2017

Reclamation District No. 0524 Middle Roberts Island

Waterway	Bank	Unit Miles	Inspection Start/End	Inspector
Unit No. 01 San Joaquin River	Left	6.20	11/08/2017 11/08/2017	Dave Torres

LM Start	1.02	Rating **	U	Issue No.	33 (cont)
LM End	1.02	Issue Type +	Ma	Location *	WS
Category	Supplemental			GPS Latitude/Longitude	
				Start	End
Item	DWR Erosion Survey			37.935078 °	37.935078 °
				-121.331134 °	-121.331134 °
DWR ID	RD0524U01RM41.59				
Comment Code					
Inspector Comment					
09/13/2017: No significant change observed.					
07/25/2016: No significant change observed.					
06/24/2015: No significant change observed.					
06/19/2014: No significant change observed.					
08/13/2013: No significant change at this site.					
08/07/2012: The site has been visited by boat survey. Site has been repaired, but new erosion occurred at the levee slope and immediately upstream of the repaired site.					
08/23/2011: The site is about 500 ft downstream of bridge. The levee toe seems to be protected, but the protection is being washed away.					
[2017 Site ID:RD0524U01RM41.59]					

LM Start	1.02	Rating **	U	Issue No.	33 (cont)
LM End	1.02	Issue Type +	Ma	Location *	WS

Photo 2 of 3 : SJR2017_RD0524U01RM41.59_2.jpg



Close view of the erosion.

Photo 3 of 3 : SJR2017_RD0524U01RM41.59_3.jpg



Front view of the site.

* Location LS : Land Side N/A : Not Applicable WS : Water Side CR : Crown	** Rating A : Acceptable M : Minimally Acceptable U : Unacceptable	N : Not Inspected/Rated C : Corrected A/W : Acceptable but Monitor & Maintain	+ Issue Type Ma : Maintenance Deficiency Ob : Design & System Obsolescence En : Enforcement
--	--	---	---

**Flood Control Project Maintenance
Levee Inspections**

Maintenance Issue Types Only, Levee Inspection Report By Mile - Fall 2017

Reclamation District No. 0524 Middle Roberts Island

Waterway	Bank	Unit Miles	Inspection Start/End	Inspector
Unit No. 01 San Joaquin River	Left	6.20	11/08/2017 11/08/2017	Dave Torres

LM Start	1.02	Rating **	U	Issue No.	238
LM End	1.02	Issue Type +	Ma	Location *	LS
Category	Earthen Levee			GPS Latitude/Longitude	
				Start	End
Item	Animal Control			37.934991 °	37.934991 °
				-121.331160 °	-121.331160 °
DWR ID	DWR_RD0524_01_f_2017_238				
Comment Code					
A3 : No rodents visible, but rodent burrows visible; need to backfill and compact or grout burrows.					
Inspector Comment					

Photo 1 of 1 : FA_2017_RD0524_107_238_20171116_00469.jpg



Looking northeast at the landside slope.

LM Start	1.07	Rating **	U	Issue No.	18
LM End	1.07	Issue Type +	Ma	Location *	LS
Category	Earthen Levee			GPS Latitude/Longitude	
				Start	End
Item	Slope Stability			37.934715 °	37.934715 °
				-121.330343 °	-121.330343 °
DWR ID	DWR_RD0524_01_s_2012_18				
Comment Code					
S1 : Repair slope instability.					
Inspector Comment					
Slope damage extends from shoulder to middle of slope.					

Photo 1 of 7 : FA_2017_RD0524_107_18_20170919_00031.jpg



Looking south at caving on landward shoulder. (Fall 2015)

LM Start	1.07	Rating **	U	Issue No.	18 (cont)
LM End	1.07	Issue Type +	Ma	Location *	LS

Photo 2 of 7 : FA_2017_RD0524_107_18_20170919_00032.jpg



Landward slope damage. Spring 2014

* Location		** Rating		+ Issue Type	
LS : Land Side	N/A : Not Applicable	A : Acceptable	N : Not Inspected/Rated	Ma : Maintenance Deficiency	
WS : Water Side		M : Minimally Acceptable	C : Corrected	Ob : Design & System Obsolescence	
CR : Crown		U : Unacceptable	A/W : Acceptable but Monitor & Maintain	En : Enforcement	

**Flood Control Project Maintenance
Levee Inspections**

Maintenance Issue Types Only, Levee Inspection Report By Mile - Fall 2017

Reclamation District No. 0524 Middle Roberts Island

Waterway	Bank	Unit Miles	Inspection Start/End	Inspector
Unit No. 01 San Joaquin River	Left	6.20	11/08/2017 11/08/2017	Dave Torres

LM Start	1.07	Rating **	U	Issue No.	18 (cont)	
LM End	1.07	Issue Type +	Ma	Location *	LS	
Category	Earthen Levee			GPS Latitude/Longitude		
				Start		End
Item	Slope Stability			37.934715 °		37.934715 °
				-121.330343 °		-121.330343 °
DWR ID	DWR_RD0524_01_s_2012_18					
Comment Code						
S1 : Repair slope instability.						
Inspector Comment						
Slope damage extends from shoulder to middle of slope.						

Photo 3 of 7 : FA_2017_RD0524_107_18_20170919_00033.jpg



Looking south at caving on landward shoulder. (Spring 2015)

LM Start	1.07	Rating **	U	Issue No.	18 (cont)
LM End	1.07	Issue Type +	Ma	Location *	LS

Photo 4 of 7 : FA_2017_RD0524_107_18_20170919_00034.jpg



Updated picture of the erosion site on the landside shoulder. Fall 2014

LM Start	1.07	Rating **	U	Issue No.	18 (cont)
LM End	1.07	Issue Type +	Ma	Location *	LS

Photo 5 of 7 : FA_2017_RD0524_107_18_20170919_00035.jpg



Looking south at caving on landside shoulder. (Spring 2013)

* Location LS : Land Side N/A : Not Applicable WS : Water Side CR : Crown		** Rating A : Acceptable M : Minimally Acceptable U : Unacceptable		N : Not Inspected/Rated C : Corrected A/W : Acceptable but Monitor & Maintain		+ Issue Type Ma : Maintenance Deficiency Ob : Design & System Obsolescence En : Enforcement	
---	--	---	--	---	--	--	--

**Flood Control Project Maintenance
Levee Inspections**

Maintenance Issue Types Only, Levee Inspection Report By Mile - Fall 2017

Reclamation District No. 0524 Middle Roberts Island

Waterway	Bank	Unit Miles	Inspection Start/End	Inspector
Unit No. 01 San Joaquin River	Left	6.20	11/08/2017 11/08/2017	Dave Torres

LM Start	1.07	Rating **	U	Issue No.	18 (cont)	
LM End	1.07	Issue Type +	Ma	Location *	LS	
Category	Earthen Levee			GPS Latitude/Longitude		
				Start		End
Item	Slope Stability			37.934715 °		37.934715 °
				-121.330343 °		-121.330343 °
DWR ID	DWR_RD0524_01_s_2012_18					
Comment Code						
S1 : Repair slope instability.						
Inspector Comment						
Slope damage extends from shoulder to middle of slope.						



Looking at updated slope stability as of Fall 2013.

LM Start	1.07	Rating **	U	Issue No.	18 (cont)
LM End	1.07	Issue Type +	Ma	Location *	LS



Updated view from above the slope stability.

LM Start	1.12	Rating **	M	Issue No.	171
LM End	1.16	Issue Type +	Ma	Location *	WS
Category	Earthen Levee			GPS Latitude/Longitude	
				Start	End
Item	Encroachments			37.934225 °	37.933815 °
				-121.329693 °	-121.329242 °
DWR ID	DWR_RD0524_01_s_2015_171				
Comment Code					
PR : Prunings					
Inspector Comment					
Prunings left on waterside shoulder and slope.					



Looking south at prunings on waterward shoulders.

* Location		** Rating		+ Issue Type	
LS : Land Side	N/A : Not Applicable	A : Acceptable	N : Not Inspected/Rated	Ma : Maintenance Deficiency	
WS : Water Side		M : Minimally Acceptable	C : Corrected	Ob : Design & System Obsolescence	
CR : Crown		U : Unacceptable	A/W : Acceptable but Monitor & Maintain	En : Enforcement	

**Flood Control Project Maintenance
Levee Inspections**

Maintenance Issue Types Only, Levee Inspection Report By Mile - Fall 2017

Reclamation District No. 0524 Middle Roberts Island

Waterway	Bank	Unit Miles	Inspection Start/End	Inspector
Unit No. 01 San Joaquin River	Left	6.20	11/08/2017 11/08/2017	Dave Torres

LM Start	1.13	Rating **	M	Issue No.	19
LM End	1.16	Issue Type +	Ma	Location *	WS
Category	Earthen Levee			GPS Latitude/Longitude	
				Start	End
Item	Trim / Thin Trees			37.934118 °	37.933775 °
				-121.329657 °	-121.329305 °
DWR ID	DWR_RD0524_01_s_2012_19				
Comment Code					
T1 : Trim trees to at least five feet above ground level.					
Inspector Comment					

Photo 1 of 1 : FA_2017_RD0524_107_19_20170919_00038.jpg



Looking southeast at low hanging tree branches at waterside toe.

LM Start	1.15	Rating **	U	Issue No.	44
LM End	1.23	Issue Type +	Ma	Location *	WS
Category	Supplemental			GPS Latitude/Longitude	
				Start	End
Item	DWR Erosion Survey			37.933347 °	37.933347 °
				-121.329110 °	-121.329110 °
DWR ID	RD0524U01RM41.79				
Comment Code					
Inspector Comment					
09/13/2017: No significant change observed.					
07/25/2016: No significant change observed.					
06/24/2015: No significant change observed.					
06/19/2014: No significant change observed.					
08/13/2013: No significant change at this site.					
08/07/2012: The site has been visited by boat survey. No significant change observed					
08/23/2011: No significant change observed on site.					
09/07/2010: No significant change observed on site. Vegetation is visible at the water line. There is an exposed pipe discharge partially hanging at the mid-slope, possibly still used for discharging irrigation/runoff water. There is minimal rip rap protection along the bank, and what's left of it is no longer adequately protecting the bank.					
9/29/2009: Site consists of a 400-foot long eroding bank with minimal vegetation and protection; the existing rip rap has sloughed, rendering it useless; note that there is an exposed section of a pipe.					
10/18/2006: There is extensive loss of rip rap on some sections; sewage disposal pond is on the landside of the levee; there is an exposed pipe outlet "hanging" from the upper slope. [2017 Site ID:RD0524U01RM41.79]					

Photo 1 of 4 : SJR2017_RD0524U01RM41.79_1.jpg



Direct view of the site.

* Location LS : Land Side N/A : Not Applicable WS : Water Side CR : Crown		** Rating A : Acceptable N : Not Inspected/Rated M : Minimally Acceptable C : Corrected U : Unacceptable A/W : Acceptable but Monitor & Maintain		+ Issue Type Ma : Maintenance Deficiency Ob : Design & System Obsolescence En : Enforcement
--	--	---	--	---

**Flood Control Project Maintenance
Levee Inspections**

Maintenance Issue Types Only, Levee Inspection Report By Mile - Fall 2017

Reclamation District No. 0524 Middle Roberts Island

Waterway	Bank	Unit Miles	Inspection Start/End	Inspector
Unit No. 01 San Joaquin River	Left	6.20	11/08/2017 11/08/2017	Dave Torres

LM Start	1.15	Rating **	U	Issue No.	44 (cont)
LM End	1.23	Issue Type +	Ma	Location *	WS
Category	Supplemental			GPS Latitude/Longitude	
				Start	End
Item	DWR Erosion Survey			37.933347 °	37.933347 °
				-121.329110 °	-121.329110 °
DWR ID	RD0524U01RM41.79				
Comment Code					
Inspector Comment					
09/13/2017: No significant change observed.					
07/25/2016: No significant change observed.					
06/24/2015: No significant change observed.					
06/19/2014: No significant change observed.					
08/13/2013: No significant change at this site.					
08/07/2012: The site has been visited by boat survey. No significant change observed					
08/23/2011: No significant change observed on site.					
09/07/2010: No significant change observed on site. Vegetation is visible at the water line. There is an exposed pipe discharge partially hanging at the mid-slope, possibly still used for discharging irrigation/runoff water. There is minimal rip rap protection along the bank, and what's left of it is no longer adequately protecting the bank.					
9/29/2009: Site consists of a 400-foot long eroding bank with minimal vegetation and protection; the existing rip rap has sloughed, rendering it useless; note that there is an exposed section of a pipe.					
10/18/2006: There is extensive loss of rip rap on some sections; sewage disposal pond is on the landside of the levee; there is an exposed pipe outlet "hanging" from the upper slope. [2017 Site ID:RD0524U01RM41.79]					

LM Start	1.15	Rating **	U	Issue No.	44 (cont)
LM End	1.23	Issue Type +	Ma	Location *	WS

Photo 2 of 4 : SJR2017_RD0524U01RM41.79_2.jpg



Direct view of the site.

Photo 3 of 4 : SJR2017_RD0524U01RM41.79_3.jpg



View of the erosion.

* Location LS : Land Side N/A : Not Applicable WS : Water Side CR : Crown		** Rating A : Acceptable N : Not Inspected/Rated M : Minimally Acceptable C : Corrected U : Unacceptable A/W : Acceptable but Monitor & Maintain		+ Issue Type Ma : Maintenance Deficiency Ob : Design & System Obsolescence En : Enforcement	
--	--	---	--	---	--

**Flood Control Project Maintenance
Levee Inspections**

Maintenance Issue Types Only, Levee Inspection Report By Mile - Fall 2017

Reclamation District No. 0524 Middle Roberts Island

Waterway	Bank	Unit Miles	Inspection Start/End	Inspector
Unit No. 01 San Joaquin River	Left	6.20	11/08/2017 11/08/2017	Dave Torres

LM Start	1.15	Rating **	U	Issue No.	44 (cont)
LM End	1.23	Issue Type +	Ma	Location *	WS
Category	Supplemental			GPS Latitude/Longitude	
				Start	End
Item	DWR Erosion Survey			37.933347 °	37.933347 °
				-121.329110 °	-121.329110 °
DWR ID	RD0524U01RM41.79				
Comment Code					
Inspector Comment					
09/13/2017: No significant change observed.					
07/25/2016: No significant change observed.					
06/24/2015: No significant change observed.					
06/19/2014: No significant change observed.					
08/13/2013: No significant change at this site.					
08/07/2012: The site has been visited by boat survey. No significant change observed					
08/23/2011: No significant change observed on site.					
09/07/2010: No significant change observed on site. Vegetation is visible at the water line. There is an exposed pipe discharge partially hanging at the mid-slope, possibly still used for discharging irrigation/runoff water. There is minimal rip rap protection along the bank, and what's left of it is no longer adequately protecting the bank.					
9/29/2009: Site consists of a 400-foot long eroding bank with minimal vegetation and protection; the existing rip rap has sloughed, rendering it useless; note that there is an exposed section of a pipe.					
10/18/2006: There is extensive loss of rip rap on some sections; sewage disposal pond is on the landside of the levee; there is an exposed pipe outlet "hanging" from the upper slope. [2017 Site ID:RD0524U01RM41.79]					

Photo 4 of 4 : SJR2017_RD0524U01RM41.79_4.jpg



View of the site. Note the tree near the erosion site.

LM Start	1.16	Rating **	U	Issue No.	915
LM End	1.23	Issue Type +	Ma	Location *	LS
Category	Earthen Levee			GPS Latitude/Longitude	
				Start	End
Item	Vegetation			37.933775 °	37.932784 °
				-121.329250 °	-121.328765 °
DWR ID	DWR_RD0524_01_s_2012_915				
Comment Code					
V2 : Remove the wild growth other than native grasses from the levee slopes.					
Inspector Comment					
Control veg at landside toe and berm.					

Photo 1 of 4 : FA_2017_RD0524_107_915_20170919_00277.jpg



Looking southwest at dense veg at landward toe and berm. (Fall 2016)

* Location LS : Land Side N/A : Not Applicable WS : Water Side CR : Crown		** Rating A : Acceptable N : Not Inspected/Rated M : Minimally Acceptable C : Corrected U : Unacceptable A/W : Acceptable but Monitor & Maintain		+ Issue Type Ma : Maintenance Deficiency Ob : Design & System Obsolescence En : Enforcement
--	--	---	--	---

**Flood Control Project Maintenance
Levee Inspections**

Maintenance Issue Types Only, Levee Inspection Report By Mile - Fall 2017

Reclamation District No. 0524 Middle Roberts Island

Waterway	Bank	Unit Miles	Inspection Start/End	Inspector
Unit No. 01 San Joaquin River	Left	6.20	11/08/2017 11/08/2017	Dave Torres

LM Start	1.16	Rating **	U	Issue No.	915 (cont)	
LM End	1.23	Issue Type +	Ma	Location *	LS	
Category	Earthen Levee			GPS Latitude/Longitude		
				Start	End	
Item	Vegetation			37.933775 °	37.932784 °	
				-121.329250 °	-121.328765 °	
DWR ID	DWR_RD0524_01_s_2012_915					
Comment Code						
V2 : Remove the wild growth other than native grasses from the levee slopes.						
Inspector Comment						
Control veg at landside toe and berm.						

Photo 2 of 4 : FA_2017_RD0524_107_915_20170919_00278.jpg



Looking northwest at dense veg at landward toe and berm. (Spring 2016)

LM Start	1.16	Rating **	U	Issue No.	915 (cont)
LM End	1.23	Issue Type +	Ma	Location *	LS

Photo 3 of 4 : FA_2017_RD0524_107_915_20170919_00279.jpg



Looking southwest at dense veg at landward toe and berm. (Spring 2015)

LM Start	1.16	Rating **	U	Issue No.	915 (cont)
LM End	1.23	Issue Type +	Ma	Location *	LS

Photo 4 of 4 : FA_2017_RD0524_107_915_20170919_00280.jpg



Looking southwest at dense veg. on landside toe. (Fall 2015)

* Location LS : Land Side N/A : Not Applicable WS : Water Side CR : Crown		** Rating A : Acceptable M : Minimally Acceptable U : Unacceptable		N : Not Inspected/Rated C : Corrected A/W : Acceptable but Monitor & Maintain		+ Issue Type Ma : Maintenance Deficiency Ob : Design & System Obsolescence En : Enforcement	
---	--	---	--	---	--	--	--

**Flood Control Project Maintenance
Levee Inspections**

Maintenance Issue Types Only, Levee Inspection Report By Mile - Fall 2017

Reclamation District No. 0524 Middle Roberts Island

Waterway	Bank	Unit Miles	Inspection Start/End	Inspector
Unit No. 01 San Joaquin River	Left	6.20	11/08/2017 11/08/2017	Dave Torres

LM Start	1.17	Rating **	U	Issue No.	206
LM End	1.17	Issue Type +	Ma	Location *	LS
Category	Earthen Levee			GPS Latitude/Longitude	
				Start	End
Item	Trim / Thin Trees			37.933591 °	37.933591 °
				-121.329154 °	-121.329154 °
DWR ID	DWR_RD0524_01_s_2016_206				
Comment Code					
T1 : Trim trees to at least five feet above ground level.					
Inspector Comment					

Photo 1 of 1 : FA_2017_RD0524_107_206_20170919_00248.jpg



Looking southwest a untrimmed tree at landward toe. (Spring 2016)

LM Start	1.18	Rating **	A/W	Issue No.	221
LM End	1.20	Issue Type +	Ma	Location *	
Category	Supplemental			GPS Latitude/Longitude	
				Start	End
Item	2017 Storm Damage			37.933500 °	37.933200 °
				-121.329100 °	-121.328900 °
DWR ID	DWR_RD0524_01_f_2017_221				
Comment Code					
Inspector Comment					
Levee Evaluation Comments					
Description:Slope protection repairs are needed along the waterside slope due to erosion and riprap displacement from high water. Based upon levee inspections, it was determined the waterside levee slope is eroding, deteriorating, and degrading. The eroded levee sections need to be restored back to design standards to prevent further deterioration and damage.					
Site ID No:535					
Site Designation:LMA-441					
Repair Type: Erosion					
Rating:Area of Concern					
Field Date:8/10/2017					
Notes:					

Photo 1 of 3 : LEVAL_FA_2017_535_4115.jpg



* Location LS : Land Side N/A : Not Applicable WS : Water Side CR : Crown	** Rating A : Acceptable M : Minimally Acceptable U : Unacceptable N : Not Inspected/Rated C : Corrected A/W : Acceptable but Monitor & Maintain	+ Issue Type Ma : Maintenance Deficiency Ob : Design & System Obsolescence En : Enforcement
--	---	---

**Flood Control Project Maintenance
Levee Inspections**

Maintenance Issue Types Only, Levee Inspection Report By Mile - Fall 2017

Reclamation District No. 0524 Middle Roberts Island

Waterway	Bank	Unit Miles	Inspection Start/End	Inspector
Unit No. 01 San Joaquin River	Left	6.20	11/08/2017 11/08/2017	Dave Torres

LM Start	1.18	Rating **	A/W	Issue No.	221 (cont)
LM End	1.20	Issue Type +	Ma	Location *	
Category	Supplemental			GPS Latitude/Longitude	
				Start	End
Item	2017 Storm Damage			37.933500 °	37.933200 °
				-121.329100 °	-121.328900 °
DWR ID	DWR_RD0524_01_f_2017_221				
Comment Code					
Inspector Comment					
Levee Evaluation Comments					
Description:Slope protection repairs are needed along the waterside slope due to erosion and riprap displacement from high water. Based upon levee inspections, it was determined the waterside levee slope is eroding, deteriorating, and degrading. The eroded levee sections need to be restored back to design standards to prevent further deterioration and damage.					
Site ID No:535					
Site Designation:LMA-441					
Repair Type: Erosion					
Rating:Area of Concern					
Field Date:8/10/2017					
Notes:					

Photo 2 of 3 : LEVAL_FA_2017_535_4116.jpg



Photo 3 of 3 : LEVAL_FA_2017_535_4117.jpg



* Location LS : Land Side N/A : Not Applicable WS : Water Side CR : Crown		** Rating A : Acceptable M : Minimally Acceptable U : Unacceptable		N : Not Inspected/Rated C : Corrected A/W : Acceptable but Monitor & Maintain		+ Issue Type Ma : Maintenance Deficiency Ob : Design & System Obsolescence En : Enforcement	
--	--	--	--	---	--	---	--

**Flood Control Project Maintenance
Levee Inspections**

Maintenance Issue Types Only, Levee Inspection Report By Mile - Fall 2017

Reclamation District No. 0524 Middle Roberts Island

Waterway	Bank	Unit Miles	Inspection Start/End	Inspector
Unit No. 01 San Joaquin River	Left	6.20	11/08/2017 11/08/2017	Dave Torres

LM Start	1.19	Rating **	A/W	Issue No.	220
LM End		Issue Type +	Ma	Location *	
Category	Supplemental			GPS Latitude/Longitude	
				Start	End
Item	2017 Storm Damage			37.933347 °	°
				-121.329110 °	°
DWR ID	DWR_RD0524_01_f_2017_220				
Comment Code					
Inspector Comment					
Levee Evaluation Comments					
Description:					
Site ID No:84					
Site Designation:FSRP-13-42					
Repair Type: Erosion					
Rating:Area of Concern					
Field Date:6/7/2017					
Notes:					

LM Start	1.19	Rating **	A/W	Issue No.	220 (cont)
LM End		Issue Type +	Ma	Location *	

Photo 1 of 3 : LEVAL_FA_2017_84_1225.jpg



Photo 2 of 3 : LEVAL_FA_2017_84_1278.jpg



* Location LS : Land Side N/A : Not Applicable WS : Water Side CR : Crown		** Rating A : Acceptable M : Minimally Acceptable U : Unacceptable N : Not Inspected/Rated C : Corrected A/W : Acceptable but Monitor & Maintain		+ Issue Type Ma : Maintenance Deficiency Ob : Design & System Obsolescence En : Enforcement	
---	--	--	--	--	--

**Flood Control Project Maintenance
Levee Inspections**

Maintenance Issue Types Only, Levee Inspection Report By Mile - Fall 2017

Reclamation District No. 0524 Middle Roberts Island

Waterway	Bank	Unit Miles	Inspection Start/End	Inspector
Unit No. 01 San Joaquin River	Left	6.20	11/08/2017 11/08/2017	Dave Torres

LM Start	1.19	Rating **	A/W	Issue No.	220 (cont)
LM End		Issue Type +	Ma	Location *	
Category	Supplemental			GPS Latitude/Longitude	
				Start	End
Item	2017 Storm Damage			37.933347 °	°
				-121.329110 °	°
DWR ID	DWR_RD0524_01_f_2017_220				
Comment Code					
Inspector Comment					
Levee Evaluation Comments					
Description:					
Site ID No:84					
Site Designation:FSRP-13-42					
Repair Type: Erosion					
Rating:Area of Concern					
Field Date:6/7/2017					
Notes:					

Photo 3 of 3 : LEVAL_FA_2017_84_1280.jpg



LM Start	1.25	Rating **	A/W	Issue No.	222
LM End	1.30	Issue Type +	Ma	Location *	
Category	Supplemental			GPS Latitude/Longitude	
				Start	End
Item	2017 Storm Damage			37.932600 °	37.931900 °
				-121.328700 °	-121.328400 °
DWR ID	DWR_RD0524_01_f_2017_222				
Comment Code					
Inspector Comment					
Levee Evaluation Comments					
Description:Slope protection repairs are needed along the waterside slope due to erosion and riprap displacement from high water. Based upon levee inspections, it was determined the waterside levee slope is eroding, deteriorating, and degrading. The eroded levee sections need to be restored back to design standards to prevent further deterioration and damage.					
Site ID No:534					
Site Designation:LMA-440					
Repair Type: Erosion					
Rating:Serious					
Field Date:8/10/2017					
Notes: site is related to, but not combined with, LMA-439					

Photo 1 of 3 : LEVAL_FA_2017_534_4121.jpg



* Location		** Rating		+ Issue Type	
LS : Land Side	N/A : Not Applicable	A : Acceptable	N : Not Inspected/Rated	Ma : Maintenance Deficiency	
WS : Water Side		M : Minimally Acceptable	C : Corrected	Ob : Design & System Obsolescence	
CR : Crown		U : Unacceptable	A/W : Acceptable but Monitor & Maintain	En : Enforcement	

**Flood Control Project Maintenance
Levee Inspections**

Maintenance Issue Types Only, Levee Inspection Report By Mile - Fall 2017

Reclamation District No. 0524 Middle Roberts Island

Waterway	Bank	Unit Miles	Inspection Start/End	Inspector
Unit No. 01 San Joaquin River	Left	6.20	11/08/2017 11/08/2017	Dave Torres

LM Start	1.25	Rating **	A/W	Issue No.	222 (cont)
LM End	1.30	Issue Type +	Ma	Location *	
Category	Supplemental			GPS Latitude/Longitude	
				Start	End
Item	2017 Storm Damage			37.932600 °	37.931900 °
				-121.328700 °	-121.328400 °
DWR ID	DWR_RD0524_01_f_2017_222				
Comment Code					
Inspector Comment					
Levee Evaluation Comments					
Description:Slope protection repairs are needed along the waterside slope due to erosion and riprap displacement from high water. Based upon levee inspections, it was determined the waterside levee slope is eroding, deteriorating, and degrading. The eroded levee sections need to be restored back to design standards to prevent further deterioration and damage.					
Site ID No:534					
Site Designation:LMA-440					
Repair Type: Erosion					
Rating:Serious					
Field Date:8/10/2017					
Notes: site is related to, but not combined with, LMA-439					

Photo 2 of 3 : LEVAL_FA_2017_534_4122.jpg



Photo 3 of 3 : LEVAL_FA_2017_534_4126.jpg



* Location LS : Land Side N/A : Not Applicable WS : Water Side CR : Crown		** Rating A : Acceptable M : Minimally Acceptable U : Unacceptable N : Not Inspected/Rated C : Corrected A/W : Acceptable but Monitor & Maintain		+ Issue Type Ma : Maintenance Deficiency Ob : Design & System Obsolescence En : Enforcement
--	--	---	--	---

**Flood Control Project Maintenance
Levee Inspections**

Maintenance Issue Types Only, Levee Inspection Report By Mile - Fall 2017

Reclamation District No. 0524 Middle Roberts Island

Waterway	Bank	Unit Miles	Inspection Start/End	Inspector
Unit No. 01 San Joaquin River	Left	6.20	11/08/2017 11/08/2017	Dave Torres

LM Start	1.27	Rating **	U	Issue No.	47
LM End	1.33	Issue Type +	Ma	Location *	WS
Category	Supplemental			GPS Latitude/Longitude	
				Start	End
Item	DWR Erosion Survey			37.931858 °	37.931858 °
				-121.328300 °	-121.328300 °
DWR ID	RD0524U01RM41.92				
Comment Code					
Inspector Comment					
09/13/2017. The erosion has developed along the levee slope. The length of the erosion is nearly doubled comparing to the prior survey.					
07/25/2016: No significant change observed.					
06/24/2015: No significant change observed.					
06/19/2014: No significant change observed.					
08/13/2013: New signs of animal activity were found.					
08/07/2012: The site was first reported in 2012 spring levee inspection report. [2017 Site ID:RD0524U01RM41.92]					

LM Start	1.27	Rating **	U	Issue No.	47 (cont)
LM End	1.33	Issue Type +	Ma	Location *	WS

Photo 1 of 4 : SJR2017_RD0524U01RM41.92_1.jpg



Front view of the erosion.

Photo 2 of 4 : SJR2017_RD0524U01RM41.92_2.jpg



Front view of the erosion.

* Location LS : Land Side N/A : Not Applicable WS : Water Side CR : Crown		** Rating A : Acceptable N : Not Inspected/Rated M : Minimally Acceptable C : Corrected U : Unacceptable A/W : Acceptable but Monitor & Maintain		+ Issue Type Ma : Maintenance Deficiency Ob : Design & System Obsolescence En : Enforcement
--	--	---	--	---

**Flood Control Project Maintenance
Levee Inspections**

Maintenance Issue Types Only, Levee Inspection Report By Mile - Fall 2017

Reclamation District No. 0524 Middle Roberts Island

Waterway	Bank	Unit Miles	Inspection Start/End	Inspector
Unit No. 01 San Joaquin River	Left	6.20	11/08/2017 11/08/2017	Dave Torres

LM Start	1.29	Rating **	U	Issue No.	940
LM End	1.29	Issue Type +	Ma	Location *	
Category	Supplemental			GPS Latitude/Longitude	
				Start	End
Item	DWR UCIP LMA Responsibility			37.931977 °	37.931977 °
				-121.328401 °	-121.328401 °
DWR ID					

Comment Code

Inspector Comment

FS_ID:51319
DS_ID:20602
EP_NO: N/A
Repair Type: Urgent
Crossing Status: Found
UCIP Comments: 11/16/2016 same as previous inspection both ends are open. This pipe does not appear in use. Need to contact owner to determine status of crossing. If the crossing is abandoned or in use, owner will need to coordinate with the CVFPB to comply with Title 23 requirements. (O. Magana - DWR UCIP)08/16/2013 Pipe appears to be open on both ends. Abandoned and should be done so properly. (W. Wylie - DWR UCIP)
FIELD_STRUCT_DESC: *ABANDONED* 12-inch steel drainage pipe through the levee, 3.5 feet below the crown. Pipe is opened on the waterside (WS) and landside (LS) ends. The pump house referenced in O&M manual is missing from the LS (2013). [Additional Reference(s): DWR Levee Log, 2004. USACE San Joaquin O&M Manual 7, April 1964, (HLM 1.31)].
FS Date: 11/16/2016

LM Start	1.29	Rating **	U	Issue No.	940 (cont)
LM End	1.29	Issue Type +	Ma	Location *	

Photo 1 of 3 : UCIP_FA_2017_51319_29862.jpg



Pipe visible and open on WS slope.

Photo 2 of 3 : UCIP_FA_2017_51319_29861.jpg



Pipe open and visible on LS slope.

* Location	** Rating	+ Issue Type
LS : Land Side WS : Water Side CR : Crown	A : Acceptable M : Minimally Acceptable U : Unacceptable	Ma : Maintenance Deficiency Ob : Design & System Obsolescence En : Enforcement
N/A : Not Applicable	N : Not Inspected/Rated C : Corrected A/W : Acceptable but Monitor & Maintain	

**Flood Control Project Maintenance
Levee Inspections**

Maintenance Issue Types Only, Levee Inspection Report By Mile - Fall 2017

Reclamation District No. 0524 Middle Roberts Island

Waterway	Bank	Unit Miles	Inspection Start/End	Inspector
Unit No. 01 San Joaquin River	Left	6.20	11/08/2017 11/08/2017	Dave Torres

LM Start	1.29	Rating **	U	Issue No.	940 (cont)
LM End	1.29	Issue Type +	Ma	Location *	
Category	Supplemental			GPS Latitude/Longitude	
				Start	End
Item	DWR UCIP LMA Responsibility			37.931977 °	37.931977 °
				-121.328401 °	-121.328401 °
DWR ID					

Comment Code

Inspector Comment

FS_ID:51319
DS_ID:20602
EP_NO: N/A
Repair Type: Urgent
Crossing Status: Found
UCIP Comments: 11/16/2016 same as previous inspection both ends are open. This pipe does not appear in use. Need to contact owner to determine status of crossing. If the crossing is abandoned or in use, owner will need to coordinate with the CVFPB to comply with Title 23 requirements. (O. Magana - DWR UCIP)08/16/2013 Pipe appears to be open on both ends. Abandoned and should be done so properly. (W. Wylie - DWR UCIP)
FIELD_STRUCT_DESC: *ABANDONED* 12-inch steel drainage pipe through the levee, 3.5 feet below the crown. Pipe is opened on the waterside (WS) and landside (LS) ends. The pump house referenced in O&M manual is missing from the LS (2013). [Additional Reference(s): DWR Levee Log, 2004. USACE San Joaquin O&M Manual 7, April 1964, (HLM 1.31)].
FS Date: 11/16/2016

Photo 3 of 3 : UCIP_FA_2017_51319_29860.jpg

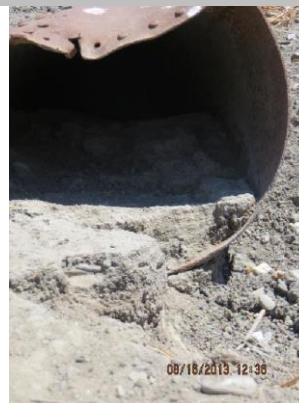

Pipe appears open on both ends. View from LS slope.

LM Start	1.30	Rating **	A/W	Issue No.	223
LM End	1.31	Issue Type +	Ma	Location *	
Category	Supplemental			GPS Latitude/Longitude	
				Start	End
Item	2017 Storm Damage			37.931860 °	37.931690 °
				-121.328310 °	-121.328280 °
DWR ID	DWR RD0524 01 f 2017 223				

Comment Code

Inspector Comment

Levee Evaluation Comments
Description:
Site ID No:85
Site Designation:DWR_RD0524_01_s_2012_21
Repair Type: Erosion
Rating:Critical
Field Date:6/7/2017
Notes: fox den inside erosion site

Photo 1 of 3 : LEVAL_FA_2017_85_398.jpg



* Location		** Rating		+ Issue Type	
LS : Land Side	N/A : Not Applicable	A : Acceptable	N : Not Inspected/Rated	Ma : Maintenance Deficiency	
WS : Water Side		M : Minimally Acceptable	C : Corrected	Ob : Design & System Obsolescence	
CR : Crown		U : Unacceptable	A/W : Acceptable but Monitor & Maintain	En : Enforcement	

**Flood Control Project Maintenance
Levee Inspections**

Maintenance Issue Types Only, Levee Inspection Report By Mile - Fall 2017

Reclamation District No. 0524 Middle Roberts Island

Waterway	Bank	Unit Miles	Inspection Start/End	Inspector
Unit No. 01 San Joaquin River	Left	6.20	11/08/2017 11/08/2017	Dave Torres

LM Start	1.30	Rating **	A/W	Issue No.	223 (cont)	
LM End	1.31	Issue Type +	Ma	Location *		
Category	Supplemental			GPS Latitude/Longitude		
				Start	End	
Item	2017 Storm Damage			37.931860 °	37.931690 °	
				-121.328310 °	-121.328280 °	
DWR ID	DWR_RD0524_01_f_2017_223					
Comment Code						
Inspector Comment						
Levee Evaluation Comments						
Description:						
Site ID No:85						
Site Designation:DWR_RD0524_01_s_2012_21						
Repair Type: Erosion						
Rating:Critical						
Field Date:6/7/2017						
Notes: fox den inside erosion site						

Photo 2 of 3 : LEVAL_FA_2017_85_399.jpg



LM Start	1.30	Rating **	A/W	Issue No.	223 (cont)
LM End	1.31	Issue Type +	Ma	Location *	

Photo 3 of 3 : LEVAL_FA_2017_85_1211.jpg



* Location LS : Land Side N/A : Not Applicable WS : Water Side CR : Crown	** Rating A : Acceptable M : Minimally Acceptable U : Unacceptable N : Not Inspected/Rated C : Corrected A/W : Acceptable but Monitor & Maintain	+ Issue Type Ma : Maintenance Deficiency Ob : Design & System Obsolescence En : Enforcement
--	---	---

**Flood Control Project Maintenance
Levee Inspections**

Maintenance Issue Types Only, Levee Inspection Report By Mile - Fall 2017

Reclamation District No. 0524 Middle Roberts Island

Waterway	Bank	Unit Miles	Inspection Start/End	Inspector
Unit No. 01 San Joaquin River	Left	6.20	11/08/2017 11/08/2017	Dave Torres

LM Start	1.31	Rating **	A/W	Issue No.	224
LM End	1.31	Issue Type +	Ma	Location *	
Category	Supplemental			GPS Latitude/Longitude	
				Start	End
Item	2017 Storm Damage			37.931800 °	37.931700 °
				-121.328300 °	-121.328300 °
DWR ID	DWR_RD0524_01_f_2017_224				
Comment Code					
Inspector Comment					
Levee Evaluation Comments Description: Slope protection repairs are needed along the waterside slope due to erosion and riprap displacement from high water. Based upon levee inspections, it was determined the waterside levee slope is eroding, deteriorating, and degrading. The eroded levee sections need to be restored back to design standards to prevent further deterioration and damage. Site ID No: 533 Site Designation: LMA-439 Repair Type: Erosion Rating: Critical Field Date: 8/10/2017 Notes: site was combined with LMA-440 in the field, but separated again in senior review since LMA-239 has worse damage.					

No Photos

LM Start	1.32	Rating **	C	Issue No.	130
LM End	1.36	Issue Type +	Ma	Location *	CR
Category	Earthen Levee			GPS Latitude/Longitude	
				Start	End
Item	Crown Surface / Depressions / Rutting			37.931658 °	37.931085 °
				-121.328255 °	-121.328112 °
DWR ID	DWR_RD0524_01_s_2013_130				
Comment Code					
C3 : Add appropriate gravel or road base. Grade and compact.					
Inspector Comment					

No Photos

* Location LS : Land Side N/A : Not Applicable WS : Water Side CR : Crown	** Rating A : Acceptable M : Minimally Acceptable U : Unacceptable N : Not Inspected/Rated C : Corrected A/W : Acceptable but Monitor & Maintain	+ Issue Type Ma : Maintenance Deficiency Ob : Design & System Obsolescence En : Enforcement
--	---	---

**Flood Control Project Maintenance
Levee Inspections**

Maintenance Issue Types Only, Levee Inspection Report By Mile - Fall 2017

Reclamation District No. 0524 Middle Roberts Island

Waterway	Bank	Unit Miles	Inspection Start/End	Inspector
Unit No. 01 San Joaquin River	Left	6.20	11/08/2017 11/08/2017	Dave Torres

LM Start	1.33	Rating **	A/W	Issue No.	225 (cont)
LM End	1.33	Issue Type +	Ma	Location *	
Category	Supplemental			GPS Latitude/Longitude	
				Start	End
Item	2017 Storm Damage			37.931500 °	37.931500 °
				-121.328200 °	-121.328200 °
DWR ID	DWR_RD0524_01_f_2017_225				
Comment Code					
Inspector Comment					
Levee Evaluation Comments					
Description:Slope protection repairs are needed along the waterside slope due to erosion and riprap displacement from high water. Based upon levee inspections, it was determined the waterside levee slope is eroding, deteriorating, and degrading. The eroded levee sections need to be restored back to design standards to prevent further deterioration and damage.					
Site ID No:532					
Site Designation:LMA-438					
Repair Type: Erosion					
Rating:Area of Concern					
Field Date:8/10/2017					
Notes:					

Photo 3 of 3 : LEVAL_FA_2017_532_4174.jpg



LM Start	1.33	Rating **	M	Issue No.	55
LM End	1.33	Issue Type +	Ma	Location *	WS
Category	Supplemental			GPS Latitude/Longitude	
				Start	End
Item	DWR Erosion Survey			37.931510 °	37.931510 °
				-121.328120 °	-121.328120 °
DWR ID	RD0524U01RM41.95				
Comment Code					
Inspector Comment					
09/13/2017: The erosion is located immediately upstream of a protected levee section. [2017 Site ID:RD0524U01RM41.95]					

Photo 1 of 2 : SJR2017_RD0524U01RM41.95_1.jpg



Front view of the erosion.

* Location LS : Land Side N/A : Not Applicable WS : Water Side CR : Crown		** Rating A : Acceptable N : Not Inspected/Rated M : Minimally Acceptable C : Corrected U : Unacceptable A/W : Acceptable but Monitor & Maintain		+ Issue Type Ma : Maintenance Deficiency Ob : Design & System Obsolescence En : Enforcement
--	--	---	--	---

**Flood Control Project Maintenance
Levee Inspections**

Maintenance Issue Types Only, Levee Inspection Report By Mile - Fall 2017

Reclamation District No. 0524 Middle Roberts Island

Waterway	Bank	Unit Miles	Inspection Start/End	Inspector
Unit No. 01 San Joaquin River	Left	6.20	11/08/2017 11/08/2017	Dave Torres

LM Start	1.33	Rating **	M	Issue No.	55 (cont)	
LM End	1.33	Issue Type +	Ma	Location *	WS	
Category	Supplemental			GPS Latitude/Longitude		
				Start		End
Item	DWR Erosion Survey			37.931510 °	37.931510 °	
				-121.328120 °	-121.328120 °	
DWR ID	RD0524U01RM41.95					
Comment Code						
Inspector Comment						
09/13/2017: The erosion is located immediately upstream of a protected levee section. [2017 Site ID:RD0524U01RM41.95]						

Photo 2 of 2 : SJR2017_RD0524U01RM41.95_2.jpg



Front view of the erosion.

LM Start	1.36	Rating **	C	Issue No.	172
LM End	1.40	Issue Type +	Ma	Location *	CR
Category	Earthen Levee			GPS Latitude/Longitude	
				Start	End
Item	Crown Surface / Depressions / Rutting			37.931085 °	37.930517 °
				-121.328112 °	-121.328072 °
DWR ID	DWR_RD0524_01_s_2015_172				
Comment Code					
C2 : Repair depressions or ruts in the crown or slope.					
Inspector Comment					
Levee crown depression several inches below original crown elevation. Section should be surveyed to determine proper elevation.					

No Photos

* Location LS : Land Side N/A : Not Applicable WS : Water Side CR : Crown		** Rating A : Acceptable N : Not Inspected/Rated M : Minimally Acceptable C : Corrected U : Unacceptable A/W : Acceptable but Monitor & Maintain		+ Issue Type Ma : Maintenance Deficiency Ob : Design & System Obsolescence En : Enforcement
--	--	---	--	---

**Flood Control Project Maintenance
Levee Inspections**

Maintenance Issue Types Only, Levee Inspection Report By Mile - Fall 2017

Reclamation District No. 0524 Middle Roberts Island

Waterway	Bank	Unit Miles	Inspection Start/End	Inspector
Unit No. 01 San Joaquin River	Left	6.20	11/08/2017 11/08/2017	Dave Torres

LM Start	1.39	Rating **	U	Issue No.	56
LM End	1.39	Issue Type +	Ma	Location *	WS
Category	Supplemental			GPS Latitude/Longitude	
				Start	End
Item	DWR Erosion Survey			37.930575 °	37.930575 °
				-121.328090 °	-121.328090 °
DWR ID	RD0524U01RM42.03				
Comment Code					
Inspector Comment					
09/13/2017: No significant change observed 07/25/2016: No significant change observed 06/24/2015: No significant change observed. 06/19/2014: No significant change observed. 08/13/2013: No significant change observed. 08/07/2012: The site was first reported in 2012 spring levee inspection report. The site is located about 750 ft downstream of SR 4 Bridge. [2017 Site ID:RD0524U01RM42.03]					

LM Start	1.39	Rating **	U	Issue No.	56 (cont)
LM End	1.39	Issue Type +	Ma	Location *	WS

Photo 1 of 3 : SJR2017_RD0524U01RM42.03_1.jpg



Front view of the erosion.

Photo 2 of 3 : SJR2017_RD0524U01RM42.03_2.jpg



Front view of the erosion.

* Location LS : Land Side N/A : Not Applicable WS : Water Side CR : Crown		** Rating A : Acceptable N : Not Inspected/Rated M : Minimally Acceptable C : Corrected U : Unacceptable A/W : Acceptable but Monitor & Maintain		+ Issue Type Ma : Maintenance Deficiency Ob : Design & System Obsolescence En : Enforcement
--	--	---	--	---

Maintenance Issue Types Only, Levee Inspection Report By Mile - Fall 2017

Waterway	Bank	Unit Miles	Inspection Start/End	Inspector
Unit No. 01 San Joaquin River	Left	6.20	11/08/2017 11/08/2017	Dave Torres

LM Start	1.39	Rating **	U	Issue No.	56 (cont)
LM End	1.39	Issue Type +	Ma	Location *	WS
Category	Supplemental			GPS Latitude/Longitude	
				Start	End
Item	DWR Erosion Survey			37.930575 °	37.930575 °
				-121.328090 °	-121.328090 °
DWR ID	RD0524U01RM42.03				
Comment Code					
Inspector Comment					
09/13/2017: No significant change observed 07/25/2016: No significant change observed 06/24/2015: No significant change observed. 06/19/2014: No significant change observed. 08/13/2013: No significant change observed. 08/07/2012: The site was first reported in 2012 spring levee inspection report. The site is located about 750 ft downstream of SR 4 Bridge. [2017 Site ID:RD0524U01RM42.03]					

LM Start	1.43	Rating **	A/W	Issue No.	226					
LM End	1.44	Issue Type +	Ma	Location *						
Category	Supplemental			GPS Latitude/Longitude						
				Start	End					
Item	2017 Storm Damage			37.930100 °	37.929900 °					
				-121.328300 °	-121.328300 °					
DWR ID	DWR_RD0524_01_f _ 2017_226									
Comment Code										
Inspector Comment										
Levee Evaluation Comments Description:Slope protection repairs are needed along the waterside slope due to erosion and riprap displacement from high water. Based upon levee inspections, it was determined the waterside levee slope is eroding, deteriorating, and degrading. The eroded levee sections need to be restored back to design standards to prevent further deterioration and damage. Site ID No:530 Site Designation:LMA-436 Repair Type: Erosion Rating:Area of Concern Field Date:8/10/2017 Notes:										

* Location	** Rating	+ Issue Type
LS : Land Side N/A : Not Applicable WS : Water Side CR : Crown	A : Acceptable N : Not Inspected/Rated M : Minimally Acceptable C : Corrected U : Unacceptable A/W : Acceptable but Monitor & Maintain	Ma : Maintenance Deficiency Ob : Design & System Obsolescence En : Enforcement

**Flood Control Project Maintenance
Levee Inspections**

Maintenance Issue Types Only, Levee Inspection Report By Mile - Fall 2017

Reclamation District No. 0524 Middle Roberts Island

Waterway	Bank	Unit Miles	Inspection Start/End	Inspector
Unit No. 01 San Joaquin River	Left	6.20	11/08/2017 11/08/2017	Dave Torres

LM Start	1.43	Rating **	A/W	Issue No.	226 (cont)
LM End	1.44	Issue Type +	Ma	Location *	
Category	Supplemental			GPS Latitude/Longitude	
				Start	End
Item	2017 Storm Damage			37.930100°	37.929900°
				-121.328300°	-121.328300°
DWR ID	DWR_RD0524_01_f_2017_226				
Comment Code					
Inspector Comment					
<p>Levee Evaluation Comments</p> <p>Description: Slope protection repairs are needed along the waterside slope due to erosion and riprap displacement from high water. Based upon levee inspections, it was determined the waterside levee slope is eroding, deteriorating, and degrading. The eroded levee sections need to be restored back to design standards to prevent further deterioration and damage.</p> <p>Site ID No: 530</p> <p>Site Designation: LMA-436</p> <p>Repair Type: Erosion</p> <p>Rating: Area of Concern</p> <p>Field Date: 8/10/2017</p> <p>Notes:</p>					

Photo 2 of 3 : LEVAL_FA_2017_530_4184.jpg



Photo 3 of 3 : LEVAL_FA_2017_530_4185.jpg



* Location	** Rating	+ Issue Type
LS : Land Side WS : Water Side CR : Crown	A : Acceptable M : Minimally Acceptable U : Unacceptable	Ma : Maintenance Deficiency Ob : Design & System Obsolescence En : Enforcement
N/A : Not Applicable	N : Not Inspected/Rated C : Corrected A/W : Acceptable but Monitor & Maintain	

**Flood Control Project Maintenance
Levee Inspections**

Maintenance Issue Types Only, Levee Inspection Report By Mile - Fall 2017

Reclamation District No. 0524 Middle Roberts Island

Waterway	Bank	Unit Miles	Inspection Start/End	Inspector
Unit No. 01 San Joaquin River	Left	6.20	11/08/2017 11/08/2017	Dave Torres

LM Start	1.45	Rating **	U	Issue No.	60
LM End	1.47	Issue Type +	Ma	Location *	WS
Category	Supplemental			GPS Latitude/Longitude	
				Start	End
Item	DWR Erosion Survey			37.929650 °	37.929650 °
				-121.328110 °	-121.328110 °
DWR ID	RD0524U01RM42.09				
Comment Code					
Inspector Comment					
09/13/2017: No significant change observed.					
07/25/2016: No significant change observed.					
06/24/2015: No significant change observed.					
06/19/2014: No significant change observed.					
08/13/2013: The site is located approximately 400 ft. downstream SR 4 Bridge. Dense vegetation is visible at the toe. [2017 Site ID:RD0524U01RM42.09]					

Photo 1 of 4 : SJR2017_RD0524U01RM42.09_1.jpg



Front view of the erosion site.

LM Start	1.45	Rating **	U	Issue No.	60 (cont)
LM End	1.47	Issue Type +	Ma	Location *	WS

Photo 2 of 4 : SJR2017_RD0524U01RM42.09_2.jpg



Front view of the erosion.

* Location LS : Land Side N/A : Not Applicable WS : Water Side CR : Crown		** Rating A : Acceptable N : Not Inspected/Rated M : Minimally Acceptable C : Corrected U : Unacceptable A/W : Acceptable but Monitor & Maintain		+ Issue Type Ma : Maintenance Deficiency Ob : Design & System Obsolescence En : Enforcement
--	--	---	--	---

**Flood Control Project Maintenance
Levee Inspections**

Maintenance Issue Types Only, Levee Inspection Report By Mile - Fall 2017

Reclamation District No. 0524 Middle Roberts Island

Waterway	Bank	Unit Miles	Inspection Start/End	Inspector
Unit No. 01 San Joaquin River	Left	6.20	11/08/2017 11/08/2017	Dave Torres

LM Start	1.45	Rating **	U	Issue No.	60 (cont)	
LM End	1.47	Issue Type +	Ma	Location *	WS	
Category	Supplemental			GPS Latitude/Longitude		
				Start	End	
Item	DWR Erosion Survey			37.929650 °	37.929650 °	
				-121.328110 °	-121.328110 °	
DWR ID	RD0524U01RM42.09					
Comment Code						
Inspector Comment						
09/13/2017: No significant change observed.						
07/25/2016: No significant change observed.						
06/24/2015: No significant change observed.						
06/19/2014: No significant change observed.						
08/13/2013: The site is located approximately 400 ft. downstream SR 4						
Bridge. Dense vegetation is visible at the toe. [2017 Site						
ID:RD0524U01RM42.09]						

Photo 3 of 4 : SJR2017_RD0524U01RM42.09_3.jpg



Close view of the erosion. Note the vegetation at the site.

LM Start	1.45	Rating **	U	Issue No.	60 (cont)
LM End	1.47	Issue Type +	Ma	Location *	WS

Photo 4 of 4 : SJR2017_RD0524U01RM42.09_4.jpg



Close view of the erosion.

* Location LS : Land Side N/A : Not Applicable WS : Water Side CR : Crown		** Rating A : Acceptable N : Not Inspected/Rated M : Minimally Acceptable C : Corrected U : Unacceptable A/W : Acceptable but Monitor & Maintain		+ Issue Type Ma : Maintenance Deficiency Ob : Design & System Obsolescence En : Enforcement
--	--	---	--	---

**Flood Control Project Maintenance
Levee Inspections**

Maintenance Issue Types Only, Levee Inspection Report By Mile - Fall 2017

Reclamation District No. 0524 Middle Roberts Island

Waterway	Bank	Unit Miles	Inspection Start/End	Inspector
Unit No. 01 San Joaquin River	Left	6.20	11/08/2017 11/08/2017	Dave Torres

LM Start	1.49	Rating **	U	Issue No.	916
LM End	1.49	Issue Type +	Ma	Location *	LS
Category	Earthen Levee			GPS Latitude/Longitude	
				Start	End
Item	Trim / Thin Trees			37.929118 °	37.929118 °
				-121.328368 °	-121.328368 °
DWR ID	DWR_RD0524_01_s_2012_916				
Comment Code					
T3 : Trim and thin trees to allow visibility of the ground and room to flood fight.					
Inspector Comment					
Untrimmed trees and dense vegetation on landside toe.					

Photo 1 of 4 : FA_2017_RD0524_107_916_20170919_00281.jpg



Looking at dense trees on landward slope and toe fall 2015

LM Start	1.49	Rating **	U	Issue No.	916 (cont)
LM End	1.49	Issue Type +	Ma	Location *	LS

Photo 2 of 4 : FA_2017_RD0524_107_916_20170919_00282.jpg

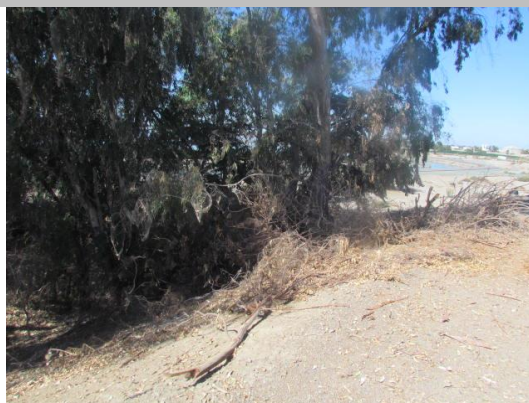

Looking at trees on landside slope. (Fall 2012)

LM Start	1.49	Rating **	U	Issue No.	916 (cont)
LM End	1.49	Issue Type +	Ma	Location *	LS

Photo 3 of 4 : FA_2017_RD0524_107_916_20170919_00283.jpg



Looking at dense veg. on landside slope and toe.

* Location LS : Land Side N/A : Not Applicable WS : Water Side CR : Crown		** Rating A : Acceptable M : Minimally Acceptable U : Unacceptable N : Not Inspected/Rated C : Corrected A/W : Acceptable but Monitor & Maintain		+ Issue Type Ma : Maintenance Deficiency Ob : Design & System Obsolescence En : Enforcement	
---	--	--	--	--	--

**Flood Control Project Maintenance
Levee Inspections**

Maintenance Issue Types Only, Levee Inspection Report By Mile - Fall 2017

Reclamation District No. 0524 Middle Roberts Island

Waterway	Bank	Unit Miles	Inspection Start/End	Inspector
Unit No. 01 San Joaquin River	Left	6.20	11/08/2017 11/08/2017	Dave Torres

LM Start	1.49	Rating **	U	Issue No.	916 (cont)	
LM End	1.49	Issue Type +	Ma	Location *	LS	
Category	Earthen Levee			GPS Latitude/Longitude		
				Start		End
Item	Trim / Thin Trees			37.929118 °		37.929118 °
				-121.328368 °		-121.328368 °
DWR ID	DWR_RD0524_01_s_2012_916					
Comment Code						
T3 : Trim and thin trees to allow visibility of the ground and room to flood fight.						
Inspector Comment						
Untrimmed trees and dense vegetation on landside toe.						

Photo 4 of 4 : FA_2017_RD0524_107_916_20170919_00284.jpg



Dense vegetation on landside toe.

LM Start	1.55	Rating **	U	Issue No.	202
LM End	1.55	Issue Type +	Ma	Location *	WS
Category	Earthen Levee			GPS Latitude/Longitude	
				Start	End
Item	Erosion / Bank Caving			37.928391 °	37.928391 °
				-121.328273 °	-121.328273 °
DWR ID	DWR_RD0524_01_f_2016_202				
Comment Code					
E2 : Schedule repair of erosion site prior to the next inspection.					
Inspector Comment					
Large hole (looks like fences post or telephone pole) on waterside shoulder.					

Photo 1 of 2 : FA_2017_RD0524_107_202_20170919_00242.jpg



Looking at large hole (Fence/telephone post hole) on waterward shoulder.

LM Start	1.55	Rating **	U	Issue No.	202 (cont)
LM End	1.55	Issue Type +	Ma	Location *	WS

Photo 2 of 2 : FA_2017_RD0524_107_202_20170919_00243.jpg



Looking at hole on waterward shoulder.

* Location LS : Land Side N/A : Not Applicable WS : Water Side CR : Crown		** Rating A : Acceptable M : Minimally Acceptable U : Unacceptable		N : Not Inspected/Rated C : Corrected A/W : Acceptable but Monitor & Maintain		+ Issue Type Ma : Maintenance Deficiency Ob : Design & System Obsolescence En : Enforcement	
---	--	---	--	---	--	--	--

**Flood Control Project Maintenance
Levee Inspections**

Maintenance Issue Types Only, Levee Inspection Report By Mile - Fall 2017

Reclamation District No. 0524 Middle Roberts Island

Waterway	Bank	Unit Miles	Inspection Start/End	Inspector
Unit No. 01 San Joaquin River	Left	6.20	11/08/2017 11/08/2017	Dave Torres

LM Start	1.55	Rating **	C	Issue No.	23
LM End	1.59	Issue Type +	Ma	Location *	LS
Category	Earthen Levee			GPS Latitude/Longitude	
				Start	End
Item	Vegetation			37.928388 °	37.927797 °
				-121.328280 °	-121.327854 °
DWR ID	DWR_RD0524_01_s _ 2012_23				
Comment Code					
V2 : Remove the wild growth other than native grasses from the levee slopes.					
Inspector Comment					
Dense vegetation on landside slope.					

No Photos

LM Start	1.56	Rating **	U	Issue No.	62
LM End	1.62	Issue Type +	Ma	Location *	WS
Category	Supplemental			GPS Latitude/Longitude	
				Start	End
Item	DWR Erosion Survey			37.927770 °	37.927770 °
				-121.327870 °	-121.327870 °
DWR ID	RD0524U01RM42.2				
Comment Code					
Inspector Comment					
09/13/2017: No significant change observed.					
07/25/2016: No significant change observed.					
06/24/2015: No significant change observed.					
06/19/2014: No significant change observed.					
08/13/2013: No significant change observed.					
08/07/2012: The site has been visited by boat survey. No significant change observed					
08/23/2011: No significant change observed on site. Trees concerned still in place.					
09/07/2010: No significant change observed on site. The concern here is the undermining of the levee toe where most of trees are. There are erosion pockets lined along the lower slope and at the base of the trees, exposing tree roots. There is minimal slope protection.					
09/29/2009: The lower slope is lined with minor erosion pockets; some tree roots are exposed; there is visible undermining of the levee toe; site is immediately upstream of the Highway 4 Bridge; the bridge is possibly causing a scour to occur, eroding the bank. [2017 Site ID:RD0524U01RM42.2]					

Photo 1 of 3 : SJR2017_RD0524U01RM42.2_1.jpg



Front view of the site where undermining has occurred.

* Location		** Rating		+ Issue Type	
LS : Land Side	N/A : Not Applicable	A : Acceptable	N : Not Inspected/Rated	Ma : Maintenance Deficiency	
WS : Water Side		M : Minimally Acceptable	C : Corrected	Ob : Design & System Obsolescence	
CR : Crown		U : Unacceptable	A/W : Acceptable but Monitor & Maintain	En : Enforcement	

**Flood Control Project Maintenance
Levee Inspections**

Maintenance Issue Types Only, Levee Inspection Report By Mile - Fall 2017

Reclamation District No. 0524 Middle Roberts Island

Waterway	Bank	Unit Miles	Inspection Start/End	Inspector
Unit No. 01 San Joaquin River	Left	6.20	11/08/2017 11/08/2017	Dave Torres

LM Start	1.56	Rating **	U	Issue No.	62 (cont)
LM End	1.62	Issue Type +	Ma	Location *	WS
Category	Supplemental			GPS Latitude/Longitude	
				Start	End
Item	DWR Erosion Survey			37.927770°	37.927770°
				-121.327870°	-121.327870°
DWR ID	RD0524U01RM42.2				
Comment Code					
Inspector Comment					
09/13/2017: No significant change observed. 07/25/2016: No significant change observed. 06/24/2015: No significant change observed. 06/19/2014: No significant change observed. 08/13/2013: No significant change observed. 08/07/2012: The site has been visited by boat survey. No significant change observed 08/23/2011: No significant change observed on site. Trees concerned still in place. 09/07/2010: No significant change observed on site. The concern here is the undermining of the levee toe where most of trees are. There are erosion pockets lined along the lower slope and at the base of the trees, exposing tree roots. There is minimal slope protection. 09/29/2009: The lower slope is lined with minor erosion pockets; some tree roots are exposed; there is visible undermining of the levee toe; site is immediately upstream of the Highway 4 Bridge; the bridge is possibly causing a scour to occur, eroding the bank. [2017 Site ID:RD0524U01RM42.2]					

Photo 2 of 3 : SJR2017_RD0524U01RM42.2_2.jpg



Close view of the erosion.

LM Start	1.56	Rating **	U	Issue No.	62 (cont)
LM End	1.62	Issue Type +	Ma	Location *	WS

Photo 3 of 3 : SJR2017_RD0524U01RM42.2_3.jpg



Front view of the erosion. Dense vegetation is visible.

* Location LS : Land Side N/A : Not Applicable WS : Water Side CR : Crown		** Rating A : Acceptable N : Not Inspected/Rated M : Minimally Acceptable C : Corrected U : Unacceptable A/W : Acceptable but Monitor & Maintain		+ Issue Type Ma : Maintenance Deficiency Ob : Design & System Obsolescence En : Enforcement	
--	--	---	--	---	--

**Flood Control Project Maintenance
Levee Inspections**

Maintenance Issue Types Only, Levee Inspection Report By Mile - Fall 2017

Reclamation District No. 0524 Middle Roberts Island

Waterway	Bank	Unit Miles	Inspection Start/End	Inspector
Unit No. 01 San Joaquin River	Left	6.20	11/08/2017 11/08/2017	Dave Torres

LM Start	1.58	Rating **	U	Issue No.	173
LM End	1.58	Issue Type +	Ma	Location *	LS
Category	Earthen Levee			GPS Latitude/Longitude	
				Start	End
Item	Trim / Thin Trees			37.927975 °	37.927975 °
				-121.328088 °	-121.328088 °
DWR ID	DWR_RD0524_01_s_2015_173				
Comment Code					
T1 : Trim trees to at least five feet above ground level.					
Inspector Comment					
Tree is located on landside shoulder and crown should be removed.					

Photo 1 of 1 : FA_2017_RD0524_107_173_20170919_00207.jpg



Looking northwest at tree on within levee crown.

LM Start	1.59	Rating **	M	Issue No.	136
LM End	1.59	Issue Type +	Ma	Location *	CR
Category	Earthen Levee			GPS Latitude/Longitude	
				Start	End
Item	Slope Stability			37.927775 °	37.927775 °
				-121.327860 °	-121.327860 °
DWR ID	DWR_RD0524_01_s_2013_136				
Comment Code					
S2 : Repair the levee slope damaged by foot traffic and prevent access where possible.					
Inspector Comment					
Waterside shoulder caving.					

Photo 1 of 1 : FA_2017_RD0524_107_136_20170919_00186.jpg



Looking south at depression on levee crown near waterward shoulder.

LM Start	1.60	Rating **	C	Issue No.	24
LM End	1.61	Issue Type +	Ma	Location *	LS
Category	Earthen Levee			GPS Latitude/Longitude	
				Start	End
Item	Vegetation			37.927635 °	37.927540 °
				-121.327812 °	-121.327648 °
DWR ID	DWR_RD0524_01_s_2012_24				
Comment Code					
V2 : Remove the wild growth other than native grasses from the levee slopes.					
Inspector Comment					

No Photos

* Location		** Rating		+ Issue Type	
LS : Land Side	N/A : Not Applicable	A : Acceptable	N : Not Inspected/Rated	Ma : Maintenance Deficiency	
WS : Water Side		M : Minimally Acceptable	C : Corrected	Ob : Design & System Obsolescence	
CR : Crown		U : Unacceptable	A/W : Acceptable but Monitor & Maintain	En : Enforcement	

**Flood Control Project Maintenance
Levee Inspections**

Maintenance Issue Types Only, Levee Inspection Report By Mile - Fall 2017

Reclamation District No. 0524 Middle Roberts Island

Waterway	Bank	Unit Miles	Inspection Start/End	Inspector
Unit No. 01 San Joaquin River	Left	6.20	11/08/2017 11/08/2017	Dave Torres

LM Start	1.60	Rating **	U	Issue No.	25
LM End	1.61	Issue Type +	Ma	Location *	WS
Category	Earthen Levee			GPS Latitude/Longitude	
				Start	End
Item	Vegetation			37.927635 °	37.927540 °
				-121.327812 °	-121.327648 °
DWR ID	DWR_RD0524_01_s_2012_25				
Comment Code					
V2 : Remove the wild growth other than native grasses from the levee slopes.					
Inspector Comment					

Photo 1 of 3 : FA_2017_RD0524_107_25_20170919_00045.jpg



Looking northwest at dense veg on waterward slope.

LM Start	1.60	Rating **	U	Issue No.	25 (cont)
LM End	1.61	Issue Type +	Ma	Location *	WS

Photo 2 of 3 : FA_2017_RD0524_107_25_20170919_00046.jpg



Looking northwest at end of dense veg on waterward slope.

LM Start	1.60	Rating **	U	Issue No.	25 (cont)
LM End	1.61	Issue Type +	Ma	Location *	WS

Photo 3 of 3 : FA_2017_RD0524_107_25_20170919_00047.jpg



Looking southwest at dense veg on waterward slope.

* Location LS : Land Side N/A : Not Applicable WS : Water Side CR : Crown		** Rating A : Acceptable N : Not Inspected/Rated M : Minimally Acceptable C : Corrected U : Unacceptable A/W : Acceptable but Monitor & Maintain		+ Issue Type Ma : Maintenance Deficiency Ob : Design & System Obsolescence En : Enforcement
--	--	---	--	---

**Flood Control Project Maintenance
Levee Inspections**

Maintenance Issue Types Only, Levee Inspection Report By Mile - Fall 2017

Reclamation District No. 0524 Middle Roberts Island

Waterway	Bank	Unit Miles	Inspection Start/End	Inspector
Unit No. 01 San Joaquin River	Left	6.20	11/08/2017 11/08/2017	Dave Torres

LM Start	1.62	Rating **	M	Issue No.	26
LM End	1.64	Issue Type +	Ma	Location *	WS
Category	Earthen Levee			GPS Latitude/Longitude	
				Start	End
Item	Erosion / Bank Caving			37.927507 °	37.927295 °
				-121.327593 °	-121.327298 °
DWR ID	DWR_RD0524_01_s_2012_26				
Comment Code					
E1 : Note and monitor erosion site.					
Inspector Comment					
Several erosions along this reach.					

Photo 1 of 3 : FA_2017_RD0524_107_26_20170919_00048.jpg



Looking south at waterward erosion.

LM Start	1.62	Rating **	M	Issue No.	26 (cont)
LM End	1.64	Issue Type +	Ma	Location *	WS

Photo 2 of 3 : FA_2017_RD0524_107_26_20170919_00049.jpg



Looking east at waterward erosion.

LM Start	1.62	Rating **	M	Issue No.	26 (cont)
LM End	1.64	Issue Type +	Ma	Location *	WS

Photo 3 of 3 : FA_2017_RD0524_107_26_20170919_00050.jpg



Looking east at waterward erosion and depression.

* Location LS : Land Side N/A : Not Applicable WS : Water Side CR : Crown		** Rating A : Acceptable M : Minimally Acceptable U : Unacceptable N : Not Inspected/Rated C : Corrected A/W : Acceptable but Monitor & Maintain		+ Issue Type Ma : Maintenance Deficiency Ob : Design & System Obsolescence En : Enforcement
--	--	---	--	---

**Flood Control Project Maintenance
Levee Inspections**

Maintenance Issue Types Only, Levee Inspection Report By Mile - Fall 2017

Reclamation District No. 0524 Middle Roberts Island

Waterway	Bank	Unit Miles	Inspection Start/End	Inspector
Unit No. 01 San Joaquin River	Left	6.20	11/08/2017 11/08/2017	Dave Torres

LM Start	1.65	Rating **	N	Issue No.	8
LM End	1.68	Issue Type +	Ma	Location *	WS
Category	Earthen Levee			GPS Latitude/Longitude	
				Start	End
Item	Trim / Thin Trees			37.927255 °	37.926855 °
				-121.327137 °	-121.326672 °
DWR ID	DWR_RD0524_01_s_2012_8				
Comment Code					
T5 : Tree stumps.					
Inspector Comment					
Several tree stumps on waterside shoulder.					

No Photos

LM Start	1.66	Rating **	M	Issue No.	240
LM End	1.66	Issue Type +	Ma	Location *	LS
Category	Earthen Levee			GPS Latitude/Longitude	
				Start	End
Item	Encroachments			37.927159 °	37.927159 °
				-121.327022 °	-121.327022 °
DWR ID	DWR_RD0524_01_f_2017_240				
Comment Code					
TR : Tree or limb					
Inspector Comment					

Photo 1 of 1 : FA_2017_RD0524_107_240_20171116_00473.jpg



Looking southeast at the landside slope.

LM Start	1.67	Rating **	U	Issue No.	45
LM End	1.67	Issue Type +	Ma	Location *	WS
Category	Earthen Levee			GPS Latitude/Longitude	
				Start	End
Item	Encroachments			37.927018 °	37.927018 °
				-121.326872 °	-121.326872 °
DWR ID	DWR_RD0524_01_s_2012_45				
Comment Code					
ST : Stairway					
Inspector Comment					
Stairs and retaining wall.					

Photo 1 of 3 : FA_2017_RD0524_107_45_20170919_00077.jpg



Looking northeast at non-permitted concrete stairs on waterside slope.

* Location
LS : Land Side N/A : Not Applicable
WS : Water Side
CR : Crown

** Rating
A : Acceptable N : Not Inspected/Rated
M : Minimally Acceptable C : Corrected
U : Unacceptable A/W : Acceptable but Monitor & Maintain

+ Issue Type
Ma : Maintenance Deficiency
Ob : Design & System Obsolescence
En : Enforcement

**Flood Control Project Maintenance
Levee Inspections**

Maintenance Issue Types Only, Levee Inspection Report By Mile - Fall 2017

Reclamation District No. 0524 Middle Roberts Island

Waterway	Bank	Unit Miles	Inspection Start/End	Inspector
Unit No. 01 San Joaquin River	Left	6.20	11/08/2017 11/08/2017	Dave Torres

LM Start	1.67	Rating **	U	Issue No.	45 (cont)	
LM End	1.67	Issue Type +	Ma	Location *	WS	
Category	Earthen Levee			GPS Latitude/Longitude		
				Start	End	
Item	Encroachments			37.927018 °	37.927018 °	
				-121.326872 °	-121.326872 °	
DWR ID	DWR_RD0524_01_s_2012_45					
Comment Code						
ST : Stairway						
Inspector Comment						
Stairs and retaining wall.						

Photo 2 of 3 : FA_2017_RD0524_107_45_20170919_00078.jpg



Looking southwest at retaining wall connected to concrete stairs.

LM Start	1.67	Rating **	U	Issue No.	45 (cont)
LM End	1.67	Issue Type +	Ma	Location *	WS

Photo 3 of 3 : FA_2017_RD0524_107_45_20170919_00079.jpg



Looking west at concrete stairs on waterside slope.

LM Start	1.68	Rating **	M	Issue No.	242
LM End	1.68	Issue Type +	Ma	Location *	LS
Category	Earthen Levee			GPS Latitude/Longitude	
				Start	End
Item	Encroachments			37.926917 °	37.926917 °
				-121.326728 °	-121.326728 °
DWR ID	DWR_RD0524_01_f_2017_242				
Comment Code					
TR : Tree or limb					
Inspector Comment					

No Photos

* Location LS : Land Side N/A : Not Applicable WS : Water Side CR : Crown		** Rating A : Acceptable N : Not Inspected/Rated M : Minimally Acceptable C : Corrected U : Unacceptable A/W : Acceptable but Monitor & Maintain		+ Issue Type Ma : Maintenance Deficiency Ob : Design & System Obsolescence En : Enforcement
--	--	---	--	---

**Flood Control Project Maintenance
Levee Inspections**

Maintenance Issue Types Only, Levee Inspection Report By Mile - Fall 2017

Reclamation District No. 0524 Middle Roberts Island

Waterway	Bank	Unit Miles	Inspection Start/End	Inspector
Unit No. 01 San Joaquin River	Left	6.20	11/08/2017 11/08/2017	Dave Torres

LM Start	1.69	Rating **	M	Issue No.	27
LM End	1.70	Issue Type +	Ma	Location *	WS
Category	Earthen Levee			GPS Latitude/Longitude	
				Start	End
Item	Slope Stability			37.926728 °	37.926730 °
				-121.326597 °	-121.326508 °
DWR ID	DWR_RD0524_01_s_2012_27				
Comment Code					
S1 : Repair slope instability.					
Inspector Comment					
Slope damage several feet long and greater than one inch deep.					

Photo 1 of 1 : FA_2017_RD0524_107_27_20170919_00051.jpg



Looking south at landward slope depression.

LM Start	1.71	Rating **	U	Issue No.	243
LM End	1.72	Issue Type +	Ma	Location *	WS
Category	Earthen Levee			GPS Latitude/Longitude	
				Start	End
Item	Vegetation			37.926638 °	37.926471 °
				-121.326374 °	-121.326175 °
DWR ID	DWR_RD0524_01_f_2017_243				
Comment Code					
V2 : Remove the wild growth other than native grasses from the levee slopes.					
Inspector Comment					

Photo 1 of 1 : FA_2017_RD0524_107_243_20171116_00475.jpg



Looking southeast at the waterside slope.

LM Start	1.73	Rating **	U	Issue No.	244
LM End	1.75	Issue Type +	Ma	Location *	WS
Category	Earthen Levee			GPS Latitude/Longitude	
				Start	End
Item	Vegetation			37.926395 °	37.926191 °
				-121.326125 °	-121.325952 °
DWR ID	DWR_RD0524_01_f_2017_244				
Comment Code					
V2 : Remove the wild growth other than native grasses from the levee slopes.					
Inspector Comment					

Photo 1 of 1 : FA_2017_RD0524_107_244_20171116_00476.jpg



Looking southeast at the waterside slope.

* Location
LS : Land Side N/A : Not Applicable
WS : Water Side
CR : Crown

** Rating
A : Acceptable N : Not Inspected/Rated
M : Minimally Acceptable C : Corrected
U : Unacceptable A/W : Acceptable but Monitor & Maintain

+ Issue Type
Ma : Maintenance Deficiency
Ob : Design & System Obsolescence
En : Enforcement

**Flood Control Project Maintenance
Levee Inspections**

Maintenance Issue Types Only, Levee Inspection Report By Mile - Fall 2017

Reclamation District No. 0524 Middle Roberts Island

Waterway	Bank	Unit Miles	Inspection Start/End	Inspector
Unit No. 01 San Joaquin River	Left	6.20	11/08/2017 11/08/2017	Dave Torres

LM Start	1.73	Rating **	U	Issue No.	245
LM End	1.75	Issue Type +	Ma	Location *	LS
Category	Earthen Levee			GPS Latitude/Longitude	
				Start	End
Item	Vegetation			37.926312 °	37.926093 °
				-121.326065 °	-121.325864 °
DWR ID	DWR_RD0524_01_f_2017_245				
Comment Code					
V2 : Remove the wild growth other than native grasses from the levee slopes.					
Inspector Comment					

Photo 1 of 1 : FA_2017_RD0524_107_245_20171116_00477.jpg



Looking southeast at the landside slope.

LM Start	1.75	Rating **	U	Issue No.	46
LM End	1.76	Issue Type +	Ma	Location *	LS
Category	Earthen Levee			GPS Latitude/Longitude	
				Start	End
Item	Encroachments			37.926152 °	37.925993 °
				-121.325927 °	-121.325777 °
DWR ID	DWR_RD0524_01_s_2012_46				
Comment Code					
TR : Tree or limb					
Inspector Comment					
Downed tree limbs on landside slope.					

Photo 1 of 4 : FA_2017_RD0524_107_46_20170919_00080.jpg



Looking south at tree limbs on landward slope.

LM Start	1.75	Rating **	U	Issue No.	46 (cont)
LM End	1.76	Issue Type +	Ma	Location *	LS

Photo 2 of 4 : FA_2017_RD0524_107_46_20170919_00081.jpg



Looking southwest at tree limbs on landward slope.

* Location LS : Land Side N/A : Not Applicable WS : Water Side CR : Crown		** Rating A : Acceptable M : Minimally Acceptable U : Unacceptable		N : Not Inspected/Rated C : Corrected A/W : Acceptable but Monitor & Maintain		+ Issue Type Ma : Maintenance Deficiency Ob : Design & System Obsolescence En : Enforcement	
--	--	--	--	---	--	---	--

**Flood Control Project Maintenance
Levee Inspections**

Maintenance Issue Types Only, Levee Inspection Report By Mile - Fall 2017

Reclamation District No. 0524 Middle Roberts Island

Waterway	Bank	Unit Miles	Inspection Start/End	Inspector
Unit No. 01 San Joaquin River	Left	6.20	11/08/2017 11/08/2017	Dave Torres

LM Start	1.75	Rating **	U	Issue No.	46 (cont)	
LM End	1.76	Issue Type +	Ma	Location *	LS	
Category	Earthen Levee			GPS Latitude/Longitude		
				Start		End
Item	Encroachments			37.926152 °	37.925993 °	
				-121.325927 °	-121.325777 °	
DWR ID	DWR_RD0524_01_s_2012_46					
Comment Code						
TR : Tree or limb						
Inspector Comment						
Downed tree limbs on landside slope.						

Photo 3 of 4 : FA_2017_RD0524_107_46_20170919_00082.jpg



Looking south at tree limbs on landward slope.

LM Start	1.75	Rating **	U	Issue No.	46 (cont)
LM End	1.76	Issue Type +	Ma	Location *	LS

Photo 4 of 4 : FA_2017_RD0524_107_46_20170919_00083.jpg



Looking southwest at dense vegetation and low hanging tree branches on landside slope and toe.

LM Start	1.94	Rating **	M	Issue No.	159
LM End	1.95	Issue Type +	Ma	Location *	WS
Category	Earthen Levee			GPS Latitude/Longitude	
				Start	End
Item	Slope Stability			37.923703 °	37.923645 °
				-121.324238 °	-121.324233 °
DWR ID	DWR_RD0524_01_s_2017_159				
Comment Code					
S1 : Repair slope instability.					
Inspector Comment					
Minor sloughing and cracking.					

Photo 1 of 1 : FA_2017_RD0524_107_159_20170919_00192.jpg



Looking at minor cracking and sloughing on waterward slope.

* Location		** Rating		+ Issue Type	
LS : Land Side	N/A : Not Applicable	A : Acceptable	N : Not Inspected/Rated	Ma : Maintenance Deficiency	
WS : Water Side		M : Minimally Acceptable	C : Corrected	Ob : Design & System Obsolescence	
CR : Crown		U : Unacceptable	A/W : Acceptable but Monitor & Maintain	En : Enforcement	

**Flood Control Project Maintenance
Levee Inspections**

Maintenance Issue Types Only, Levee Inspection Report By Mile - Fall 2017

Reclamation District No. 0524 Middle Roberts Island

Waterway	Bank	Unit Miles	Inspection Start/End	Inspector
Unit No. 01 San Joaquin River	Left	6.20	11/08/2017 11/08/2017	Dave Torres

LM Start	1.94	Rating **	M	Issue No.	246
LM End	1.94	Issue Type +	Ma	Location *	LS
Category	Earthen Levee			GPS Latitude/Longitude	
				Start	End
Item	Trim / Thin Trees			37.923692 °	37.923692 °
				-121.324225 °	-121.324225 °
DWR ID	DWR_RD0524_01_f_2017_246				
Comment Code					
T1 : Trim trees to at least five feet above ground level.					
Inspector Comment					

No Photos

LM Start	1.94	Rating **	U	Issue No.	176
LM End	1.94	Issue Type +	Ma	Location *	LS
Category	Earthen Levee			GPS Latitude/Longitude	
				Start	End
Item	Erosion / Bank Caving			37.923688 °	37.923688 °
				-121.324223 °	-121.324223 °
DWR ID	DWR_RD0524_01_s_2015_176				
Comment Code					
E2 : Schedule repair of erosion site prior to the next inspection.					
Inspector Comment					
Landside caving (3 x 18" x 5) caused by broken sprinklers.					

Photo 1 of 2 : FA_2017_RD0524_107_176_20170919_00213.jpg



Looking west at erosion within landscaping on landward shoulder and slope.

* Location LS : Land Side N/A : Not Applicable WS : Water Side CR : Crown		** Rating A : Acceptable N : Not Inspected/Rated M : Minimally Acceptable C : Corrected U : Unacceptable A/W : Acceptable but Monitor & Maintain		+ Issue Type Ma : Maintenance Deficiency Ob : Design & System Obsolescence En : Enforcement
--	--	---	--	---

**Flood Control Project Maintenance
Levee Inspections**

Maintenance Issue Types Only, Levee Inspection Report By Mile - Fall 2017

Reclamation District No. 0524 Middle Roberts Island

Waterway	Bank	Unit Miles	Inspection Start/End	Inspector
Unit No. 01 San Joaquin River	Left	6.20	11/08/2017 11/08/2017	Dave Torres

LM Start	1.94	Rating **	U	Issue No.	176 (cont)	
LM End	1.94	Issue Type +	Ma	Location *	LS	
Category	Earthen Levee			GPS Latitude/Longitude		
				Start		End
Item	Erosion / Bank Caving			37.923688 °	37.923688 °	
				-121.324223 °	-121.324223 °	
DWR ID	DWR_RD0524_01_s_2015_176					
Comment Code						
E2 : Schedule repair of erosion site prior to the next inspection.						
Inspector Comment						
Landside caving (3 x 18" x 5) caused by broken sprinklers.						

Photo 2 of 2 : FA_2017_RD0524_107_176_20170919_00214.jpg



Looking east at erosion within landscaping on landward slope and shoulder.

LM Start	2.02	Rating **	C	Issue No.	6
LM End	2.07	Issue Type +	Ma	Location *	WS
Category	Earthen Levee			GPS Latitude/Longitude	
				Start	End
Item	Vegetation			37.922625 °	37.922062 °
				-121.323640 °	-121.323117 °
DWR ID	DWR_RD0524_01_f_2012_6				
Comment Code					
V2 : Remove the wild growth other than native grasses from the levee slopes.					
Inspector Comment					
Dense vegetation on waterside slope.					

No Photos

* Location LS : Land Side N/A : Not Applicable WS : Water Side CR : Crown		** Rating A : Acceptable N : Not Inspected/Rated M : Minimally Acceptable C : Corrected U : Unacceptable A/W : Acceptable but Monitor & Maintain		+ Issue Type Ma : Maintenance Deficiency Ob : Design & System Obsolescence En : Enforcement
--	--	---	--	---

**Flood Control Project Maintenance
Levee Inspections**

Maintenance Issue Types Only, Levee Inspection Report By Mile - Fall 2017

Reclamation District No. 0524 Middle Roberts Island

Waterway	Bank	Unit Miles	Inspection Start/End	Inspector
Unit No. 01 San Joaquin River	Left	6.20	11/08/2017 11/08/2017	Dave Torres

LM Start	2.19	Rating **	C	Issue No.	64
LM End	2.19	Issue Type +	Ma	Location *	WS
Category	Supplemental			GPS Latitude/Longitude	
				Start	End
Item	DWR Erosion Survey			37.920992 °	37.920992 °
				-121.321370 °	-121.321370 °
DWR ID	RD0524U01RM42.79				
Comment Code					
Inspector Comment					
09/13/2017: This erosion site has been repaired prior to this survey.					
07/25/2016: No significant change observed.					
06/24/2015: No significant change observed.					
07/22/2014: The erosion has increased in size.					
08/13/2013: No significant change observed. Slightly more vegetation was visible.					
08/07/2012: The site was first reported in 2012 spring levee inspection report. [2017 Site ID:RD0524U01RM42.79]					

No Photos

LM Start	2.24	Rating **	C	Issue No.	65
LM End	2.27	Issue Type +	Ma	Location *	WS
Category	Supplemental			GPS Latitude/Longitude	
				Start	End
Item	DWR Erosion Survey			37.920650 °	37.920650 °
				-121.320370 °	-121.320370 °
DWR ID	RD0524U01RM42.84				
Comment Code					
Inspector Comment					
09/13/2017: This erosion site has been repaired.					
07/25/2016: No significant change observed.					
06/24/2015: No significant change observed.					
06/19/2014: No significant change observed.					
08/13/2013: An irrigation pipe is on site. [2017 Site					
ID:RD0524U01RM42.84]					

No Photos

* Location LS : Land Side N/A : Not Applicable WS : Water Side CR : Crown		** Rating A : Acceptable M : Minimally Acceptable U : Unacceptable N : Not Inspected/Rated C : Corrected A/W : Acceptable but Monitor & Maintain		+ Issue Type Ma : Maintenance Deficiency Ob : Design & System Obsolescence En : Enforcement	
---	--	--	--	--	--

**Flood Control Project Maintenance
Levee Inspections**

Maintenance Issue Types Only, Levee Inspection Report By Mile - Fall 2017

Reclamation District No. 0524 Middle Roberts Island

Waterway	Bank	Unit Miles	Inspection Start/End	Inspector
Unit No. 01 San Joaquin River	Left	6.20	11/08/2017 11/08/2017	Dave Torres

LM Start	2.25	Rating **	U	Issue No.	31
LM End	2.25	Issue Type +	Ma	Location *	WS
Category	Earthen Levee			GPS Latitude/Longitude	
				Start	End
Item	Slope Stability			37.920493 °	37.920493 °
				-121.320565 °	-121.320565 °
DWR ID	DWR_RD0524_01_s_2012_31				
Comment Code					
S1 : Repair slope instability.					
Inspector Comment					
Slope instability probably cause by leak in irrigation pipe. Pipe should be inspected internally.					

Photo 1 of 4 : FA_2017_RD0524_107_31_20171116_00478.jpg



Looking northwest at waterside slope.

LM Start	2.25	Rating **	U	Issue No.	31 (cont)
LM End	2.25	Issue Type +	Ma	Location *	WS

Photo 2 of 4 : FA_2017_RD0524_107_31_20170919_00053.jpg



Looking south at siphon on waterward slope.

LM Start	2.25	Rating **	U	Issue No.	31 (cont)
LM End	2.25	Issue Type +	Ma	Location *	WS

Photo 3 of 4 : FA_2017_RD0524_107_31_20170919_00054.jpg



Looking east at siphon on waterward slope.

* Location LS : Land Side N/A : Not Applicable WS : Water Side CR : Crown		** Rating A : Acceptable M : Minimally Acceptable U : Unacceptable		N : Not Inspected/Rated C : Corrected A/W : Acceptable but Monitor & Maintain		+ Issue Type Ma : Maintenance Deficiency Ob : Design & System Obsolescence En : Enforcement	
---	--	---	--	---	--	--	--

**Flood Control Project Maintenance
Levee Inspections**

Maintenance Issue Types Only, Levee Inspection Report By Mile - Fall 2017

Reclamation District No. 0524 Middle Roberts Island

Waterway	Bank	Unit Miles	Inspection Start/End	Inspector
Unit No. 01 San Joaquin River	Left	6.20	11/08/2017 11/08/2017	Dave Torres

LM Start	2.25	Rating **	U	Issue No.	31 (cont)	
LM End	2.25	Issue Type +	Ma	Location *	WS	
Category	Earthen Levee			GPS Latitude/Longitude		
				Start		End
Item	Slope Stability			37.920493 °		37.920493 °
				-121.320565 °		-121.320565 °
DWR ID	DWR_RD0524_01_s_2012_31					
Comment Code						
S1 : Repair slope instability.						
Inspector Comment						
Slope instability probably cause by leak in irrigation pipe. Pipe should be inspected internally.						

Photo 4 of 4 : FA_2017_RD0524_107_31_20170919_00055.jpg



Looking south slope damage on waterward shoulder and slope.

LM Start	2.27	Rating **	U	Issue No.	32
LM End	2.29	Issue Type +	Ma	Location *	LS
Category	Earthen Levee			GPS Latitude/Longitude	
				Start	End
Item	Vegetation			37.920372 °	37.920167 °
				-121.320230 °	-121.319890 °
DWR ID	DWR_RD0524_01_s_2012_32				
Comment Code					
V4 : Elderberries are blocking visibility and flood fight capability.					
Inspector Comment					
Dense elderberry bushes on landside slope and toe.					

Photo 1 of 2 : FA_2017_RD0524_107_32_20170919_00056.jpg



Looking northwest at dense veg on landward slope and toe fall 2015.

LM Start	2.27	Rating **	U	Issue No.	32 (cont)
LM End	2.29	Issue Type +	Ma	Location *	LS

Photo 2 of 2 : FA_2017_RD0524_107_32_20170919_00057.jpg



Looking south at dense veg on landside slope and toe.

* Location LS : Land Side N/A : Not Applicable WS : Water Side CR : Crown		** Rating A : Acceptable M : Minimally Acceptable U : Unacceptable		+ Issue Type Ma : Maintenance Deficiency Ob : Design & System Obsolescence En : Enforcement	
		N : Not Inspected/Rated C : Corrected A/W : Acceptable but Monitor & Maintain			

**Flood Control Project Maintenance
Levee Inspections**

Maintenance Issue Types Only, Levee Inspection Report By Mile - Fall 2017

Reclamation District No. 0524 Middle Roberts Island

Waterway	Bank	Unit Miles	Inspection Start/End	Inspector
Unit No. 01 San Joaquin River	Left	6.20	11/08/2017 11/08/2017	Dave Torres

LM Start	2.27	Rating **	U	Issue No.	203
LM End	2.27	Issue Type +	Ma	Location *	LS
Category	Earthen Levee			GPS Latitude/Longitude	
				Start	End
Item	Encroachments			37.920327 °	37.920327 °
				-121.320175 °	-121.320175 °
DWR ID	DWR_RD0524_01_f_2016_203				
Comment Code					
PR : Prunings					
Inspector Comment					
Large pruning pile on landside slope and toe.					

Photo 1 of 1 : FA_2017_RD0524_107_203_20170919_00244.jpg



Looking west at pruning pile on waterward slope.

LM Start	2.30	Rating **	M	Issue No.	70
LM End	2.30	Issue Type +	Ma	Location *	WS
Category	Supplemental			GPS Latitude/Longitude	
				Start	End
Item	DWR Erosion Survey			37.920150 °	37.920150 °
				-121.319700 °	-121.319700 °
DWR ID	RD0524U01RM42.9				
Comment Code					
Inspector Comment					
09/13/2017: The erosion is located immediately upstream of a repaired levee section. [2017 Site ID:RD0524U01RM42.9]					

Photo 1 of 3 : SJR2017_RD0524U01RM42.9_1.jpg



Front view of the pocket erosion.

LM Start	2.30	Rating **	M	Issue No.	70 (cont)
LM End	2.30	Issue Type +	Ma	Location *	WS

Photo 2 of 3 : SJR2017_RD0524U01RM42.9_2.jpg



Close view of the erosion.

* Location LS : Land Side N/A : Not Applicable WS : Water Side CR : Crown		** Rating A : Acceptable M : Minimally Acceptable U : Unacceptable		N : Not Inspected/Rated C : Corrected A/W : Acceptable but Monitor & Maintain		+ Issue Type Ma : Maintenance Deficiency Ob : Design & System Obsolescence En : Enforcement	
--	--	--	--	---	--	---	--

**Flood Control Project Maintenance
Levee Inspections**

Maintenance Issue Types Only, Levee Inspection Report By Mile - Fall 2017

Reclamation District No. 0524 Middle Roberts Island

Waterway	Bank	Unit Miles	Inspection Start/End	Inspector
Unit No. 01 San Joaquin River	Left	6.20	11/08/2017 11/08/2017	Dave Torres

LM Start	2.30	Rating **	M	Issue No.	70 (cont)
LM End	2.30	Issue Type +	Ma	Location *	WS
Category	Supplemental			GPS Latitude/Longitude	
				Start	End
Item	DWR Erosion Survey			37.920150 °	37.920150 °
				-121.319700 °	-121.319700 °
DWR ID	RD0524U01RM42.9				
Comment Code					
Inspector Comment					
09/13/2017: The erosion is located immediately upstream of a repaired levee section. [2017 Site ID:RD0524U01RM42.9]					

Photo 3 of 3 : SJR2017_RD0524U01RM42.9_3.jpg



Front view of the erosion.

LM Start	2.32	Rating **	M	Issue No.	34
LM End	2.33	Issue Type +	Ma	Location *	WS
Category	Earthen Levee			GPS Latitude/Longitude	
				Start	End
Item	Slope Stability			37.919885 °	37.919703 °
				-121.319713 °	-121.319702 °
DWR ID	DWR_RD0524_01_s_2012_34				
Comment Code					
S2 : Repair the levee slope damaged by foot traffic and prevent access where possible.					
Inspector Comment					
Slope damage caused by walking traffic and using bank as a fishing platform.					

Photo 1 of 1 : FA_2017_RD0524_107_34_20170919_00060.jpg



Looking northeast at damage to the slope possibly caused by human activity.

* Location LS : Land Side N/A : Not Applicable WS : Water Side CR : Crown		** Rating A : Acceptable N : Not Inspected/Rated M : Minimally Acceptable C : Corrected U : Unacceptable A/W : Acceptable but Monitor & Maintain		+ Issue Type Ma : Maintenance Deficiency Ob : Design & System Obsolescence En : Enforcement
--	--	---	--	---

**Flood Control Project Maintenance
Levee Inspections**

Maintenance Issue Types Only, Levee Inspection Report By Mile - Fall 2017

Reclamation District No. 0524 Middle Roberts Island

Waterway	Bank	Unit Miles	Inspection Start/End	Inspector
Unit No. 01 San Joaquin River	Left	6.20	11/08/2017 11/08/2017	Dave Torres

LM Start	2.33	Rating **	M	Issue No.	107
LM End	2.33	Issue Type +	Ma	Location *	LS
Category	Earthen Levee			GPS Latitude/Longitude	
				Start	End
Item	Trim / Thin Trees			37.919742 °	37.919742 °
				-121.319623 °	-121.319623 °
DWR ID	DWR_RD0524_01_s_2012_107				
Comment Code					
T1 : Trim trees to at least five feet above ground level.					
Inspector Comment					

Photo 1 of 1 : FA_2017_RD0524_107_107_20170919_00158.jpg



Looking northwest at untrimmed trees at landward toe.

LM Start	2.34	Rating **	U	Issue No.	248
LM End	2.44	Issue Type +	Ma	Location *	WS
Category	Earthen Levee			GPS Latitude/Longitude	
				Start	End
Item	Vegetation			37.919505 °	37.918574 °
				-121.319654 °	-121.320876 °
DWR ID	DWR_RD0524_01_f_2017_248				
Comment Code					
V2 : Remove the wild growth other than native grasses from the levee slopes.					
Inspector Comment					

Photo 1 of 1 : FA_2017_RD0524_107_248_20171116_00479.jpg



Looking northeast at the waterside slope.

LM Start	2.38	Rating **	M	Issue No.	204
LM End	2.42	Issue Type +	Ma	Location *	LS
Category	Earthen Levee			GPS Latitude/Longitude	
				Start	End
Item	Vegetation			37.919067 °	37.918713 °
				-121.319935 °	-121.320595 °
DWR ID	DWR_RD0524_01_f_2016_204				
Comment Code					
V2 : Remove the wild growth other than native grasses from the levee slopes.					
Inspector Comment					
Dense vegetation on landside slope and waterside slope.					

Photo 1 of 1 : FA_2017_RD0524_107_204_20170919_00245.jpg



Looking south at dense veg on landward slope.

*** Location**
LS : Land Side N/A : Not Applicable
WS : Water Side
CR : Crown

**** Rating**
A : Acceptable N : Not Inspected/Rated
M : Minimally Acceptable C : Corrected
U : Unacceptable A/W : Acceptable but Monitor & Maintain

+ Issue Type
Ma : Maintenance Deficiency
Ob : Design & System Obsolescence
En : Enforcement

**Flood Control Project Maintenance
Levee Inspections**

Maintenance Issue Types Only, Levee Inspection Report By Mile - Fall 2017

Reclamation District No. 0524 Middle Roberts Island

Waterway	Bank	Unit Miles	Inspection Start/End	Inspector
Unit No. 01 San Joaquin River	Left	6.20	11/08/2017 11/08/2017	Dave Torres

LM Start	2.38	Rating **	M	Issue No.	184
LM End	2.38	Issue Type +	Ma	Location *	LS
Category	Earthen Levee			GPS Latitude/Longitude	
				Start	End
Item	Trim / Thin Trees			37.919036 °	37.919036 °
				-121.319969 °	-121.319969 °
DWR ID	DWR_RD0524_01_s_2014_184				
Comment Code					
T1 : Trim trees to at least five feet above ground level.					
Inspector Comment					

No Photos

LM Start	2.41	Rating **	U	Issue No.	35
LM End	2.45	Issue Type +	Ma	Location *	LS
Category	Earthen Levee			GPS Latitude/Longitude	
				Start	End
Item	Vegetation			37.918785 °	37.918515 °
				-121.320417 °	-121.321110 °
DWR ID	DWR_RD0524_01_s_2012_35				
Comment Code					
V4 : Elderberries are blocking visibility and flood fight capability.					
Inspector Comment					

Photo 1 of 1 : FA_2017_RD0524_107_35_20170919_00061.jpg



Looking southwest at dense vegetation on landward toe.

* Location LS : Land Side N/A : Not Applicable WS : Water Side CR : Crown		** Rating A : Acceptable N : Not Inspected/Rated M : Minimally Acceptable C : Corrected U : Unacceptable A/W : Acceptable but Monitor & Maintain		+ Issue Type Ma : Maintenance Deficiency Ob : Design & System Obsolescence En : Enforcement
--	--	---	--	---

**Flood Control Project Maintenance
Levee Inspections**

Maintenance Issue Types Only, Levee Inspection Report By Mile - Fall 2017

Reclamation District No. 0524 Middle Roberts Island

Waterway	Bank	Unit Miles	Inspection Start/End	Inspector
Unit No. 01 San Joaquin River	Left	6.20	11/08/2017 11/08/2017	Dave Torres

LM Start	2.44	Rating **	M	Issue No.	36
LM End	2.47	Issue Type +	Ma	Location *	WS
Category	Earthen Levee			GPS Latitude/Longitude	
				Start	End
Item	Erosion / Bank Caving			37.918628 °	37.918438 °
				-121.320817 °	-121.321452 °
DWR ID	DWR_RD0524_01_s_2012_36				
Comment Code					
E1 : Note and monitor erosion site.					
Inspector Comment					

Photo 1 of 1 : FA_2017_RD0524_107_36_20170919_00062.jpg



Looking east at erosion on waterside slope.

LM Start	2.45	Rating **	U	Issue No.	80
LM End	2.45	Issue Type +	Ma	Location *	LS
Category	Earthen Levee			GPS Latitude/Longitude	
				Start	End
Item	Trim / Thin Trees			37.918480 °	37.918480 °
				-121.321114 °	-121.321114 °
DWR ID	DWR_RD0524_01_s_2012_80				
Comment Code					
T1 : Trim trees to at least five feet above ground level.					
Inspector Comment					
Untrimmed tree on landside slope.					

Photo 1 of 1 : FA_2017_RD0524_107_80_20170919_00126.jpg

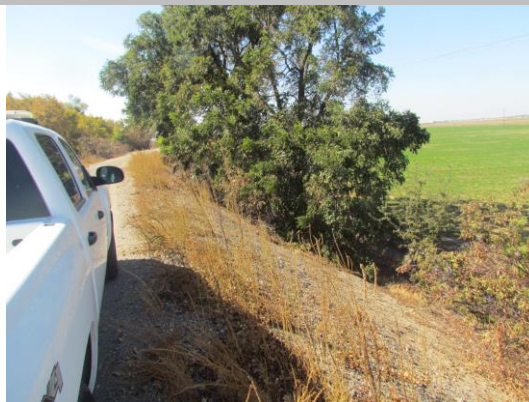

Looking south at untrimmed tree on landward slope.

LM Start	2.47	Rating **	M	Issue No.	160
LM End	2.48	Issue Type +	Ma	Location *	WS
Category	Earthen Levee			GPS Latitude/Longitude	
				Start	End
Item	Erosion / Bank Caving			37.918403 °	37.918383 °
				-121.321442 °	-121.321497 °
DWR ID	DWR_RD0524_01_s_2017_160				
Comment Code					
E1 : Note and monitor erosion site.					
Inspector Comment					
Runoff erosion on landside slope					

Photo 1 of 1 : FA_2017_RD0524_107_160_20170919_00193.jpg



Looking east at erosion caused by rain runoff on waterward slope.

* Location
LS : Land Side N/A : Not Applicable
WS : Water Side
CR : Crown

** Rating
A : Acceptable N : Not Inspected/Rated
M : Minimally Acceptable C : Corrected
U : Unacceptable A/W : Acceptable but Monitor & Maintain

+ Issue Type
Ma : Maintenance Deficiency
Ob : Design & System Obsolescence
En : Enforcement

**Flood Control Project Maintenance
Levee Inspections**

Maintenance Issue Types Only, Levee Inspection Report By Mile - Fall 2017

Reclamation District No. 0524 Middle Roberts Island

Waterway	Bank	Unit Miles	Inspection Start/End	Inspector
Unit No. 01 San Joaquin River	Left	6.20	11/08/2017 11/08/2017	Dave Torres

LM Start	2.47	Rating **	M	Issue No.	249
LM End	2.47	Issue Type +	Ma	Location *	
Category	Earthen Levee			GPS Latitude/Longitude	
				Start	End
Item	Vegetation			37.918386 °	37.918386 °
				-121.321444 °	-121.321444 °
DWR ID	DWR_RD0524_01_f_2017_249				
Comment Code					
V4 : Elderberries are blocking visibility and flood fight capability.					
Inspector Comment					

No Photos

LM Start	2.49	Rating **	U	Issue No.	37
LM End	2.50	Issue Type +	Ma	Location *	LS
Category	Earthen Levee			GPS Latitude/Longitude	
				Start	End
Item	Vegetation			37.918345 °	37.918302 °
				-121.321765 °	-121.321923 °
DWR ID	DWR_RD0524_01_s_2012_37				
Comment Code					
V4 : Elderberries are blocking visibility and flood fight capability.					
Inspector Comment					

Photo 1 of 4 : FA_2017_RD0524_107_37_20170919_00063.jpg



Looking south at elderberry on landside slope.

LM Start	2.49	Rating **	U	Issue No.	37 (cont)
LM End	2.50	Issue Type +	Ma	Location *	LS

Photo 2 of 4 : FA_2017_RD0524_107_37_20170919_00064.jpg



Looking southwest at dense vegetation on landside toe.

* Location LS : Land Side N/A : Not Applicable WS : Water Side CR : Crown		** Rating A : Acceptable N : Not Inspected/Rated M : Minimally Acceptable C : Corrected U : Unacceptable A/W : Acceptable but Monitor & Maintain		+ Issue Type Ma : Maintenance Deficiency Ob : Design & System Obsolescence En : Enforcement
--	--	---	--	---

**Flood Control Project Maintenance
Levee Inspections**

Maintenance Issue Types Only, Levee Inspection Report By Mile - Fall 2017

Reclamation District No. 0524 Middle Roberts Island

Waterway	Bank	Unit Miles	Inspection Start/End	Inspector
Unit No. 01 San Joaquin River	Left	6.20	11/08/2017 11/08/2017	Dave Torres

LM Start	2.49	Rating **	U	Issue No.	37 (cont)	
LM End	2.50	Issue Type +	Ma	Location *	LS	
Category	Earthen Levee			GPS Latitude/Longitude		
				Start		End
Item	Vegetation			37.918345 °		37.918302 °
				-121.321765 °		-121.321923 °
DWR ID	DWR_RD0524_01_s_2012_37					
Comment Code						
V4 : Elderberries are blocking visibility and flood fight capability.						
Inspector Comment						

Photo 3 of 4 : FA_2017_RD0524_107_37_20170919_00065.jpg



Looking north at elderberry and trees on landside slope.

LM Start	2.49	Rating **	U	Issue No.	37 (cont)
LM End	2.50	Issue Type +	Ma	Location *	LS

Photo 4 of 4 : FA_2017_RD0524_107_37_20170919_00066.jpg



Looking southwest at trees along levee landside toe.

LM Start	2.50	Rating **	U	Issue No.	38
LM End	2.50	Issue Type +	Ma	Location *	WS
Category	Earthen Levee			GPS Latitude/Longitude	
				Start	End
Item	Vegetation			37.918287 °	37.918287 °
				-121.321980 °	-121.321980 °
DWR ID	DWR_RD0524_01_s_2012_38				
Comment Code					
V4 : Elderberries are blocking visibility and flood fight capability.					
Inspector Comment					

Photo 1 of 2 : FA_2017_RD0524_107_38_20170919_00067.jpg



Looking north at elderberry on waterside slope.

*** Location**
LS : Land Side N/A : Not Applicable
WS : Water Side
CR : Crown

**** Rating**
A : Acceptable N : Not Inspected/Rated
M : Minimally Acceptable C : Corrected
U : Unacceptable A/W : Acceptable but Monitor & Maintain

+ Issue Type
Ma : Maintenance Deficiency
Ob : Design & System Obsolescence
En : Enforcement

**Flood Control Project Maintenance
Levee Inspections**

Maintenance Issue Types Only, Levee Inspection Report By Mile - Fall 2017

Reclamation District No. 0524 Middle Roberts Island

Waterway	Bank	Unit Miles	Inspection Start/End	Inspector
Unit No. 01 San Joaquin River	Left	6.20	11/08/2017 11/08/2017	Dave Torres

LM Start	2.50	Rating **	U	Issue No.	38 (cont)
LM End	2.50	Issue Type +	Ma	Location *	WS
Category	Earthen Levee			GPS Latitude/Longitude	
				Start	End
Item	Vegetation			37.918287 °	37.918287 °
				-121.321980 °	-121.321980 °
DWR ID	DWR_RD0524_01_s_2012_38				
Comment Code					
V4 : Elderberries are blocking visibility and flood fight capability.					
Inspector Comment					

Photo 2 of 2 : FA_2017_RD0524_107_38_20170919_00068.jpg



Looking south at elderberry on waterside slope.

LM Start	2.53	Rating **	U	Issue No.	40
LM End	2.57	Issue Type +	Ma	Location *	LS
Category	Earthen Levee			GPS Latitude/Longitude	
				Start	End
Item	Vegetation			37.918047 °	37.917498 °
				-121.322415 °	-121.322797 °
DWR ID	DWR_RD0524_01_s_2012_40				
Comment Code					
V4 : Elderberries are blocking visibility and flood fight capability.					
Inspector Comment					

Photo 1 of 1 : FA_2017_RD0524_107_40_20170919_00071.jpg



Looking southwest at dense veg on landward slope.

LM Start	2.54	Rating **	M	Issue No.	82
LM End	2.54	Issue Type +	Ma	Location *	LS
Category	Earthen Levee			GPS Latitude/Longitude	
				Start	End
Item	Animal Control			37.917978 °	37.917978 °
				-121.322483 °	-121.322483 °
DWR ID	DWR_RD0524_01_s_2012_82				
Comment Code					
A3 : No rodents visible, but rodent burrows visible; need to backfill and compact or grout burrows.					
Inspector Comment					
Landside slope damage from animal digging into levee.					

Photo 1 of 2 : FA_2017_RD0524_107_82_20170919_00131.jpg



Looking southwest at large holes on landward slope. (Fall 2016)

* Location
LS : Land Side N/A : Not Applicable
WS : Water Side
CR : Crown

** Rating
A : Acceptable N : Not Inspected/Rated
M : Minimally Acceptable C : Corrected
U : Unacceptable A/W : Acceptable but Monitor & Maintain

+ Issue Type
Ma : Maintenance Deficiency
Ob : Design & System Obsolescence
En : Enforcement

**Flood Control Project Maintenance
Levee Inspections**

Maintenance Issue Types Only, Levee Inspection Report By Mile - Fall 2017

Reclamation District No. 0524 Middle Roberts Island

Waterway	Bank	Unit Miles	Inspection Start/End	Inspector
Unit No. 01 San Joaquin River	Left	6.20	11/08/2017 11/08/2017	Dave Torres

LM Start	2.54	Rating **	M	Issue No.	82 (cont)
LM End	2.54	Issue Type +	Ma	Location *	LS
Category	Earthen Levee			GPS Latitude/Longitude	
				Start	End
Item	Animal Control			37.917978 °	37.917978 °
				-121.322483 °	-121.322483 °
DWR ID	DWR_RD0524_01_s_2012_82				
Comment Code					
A3 : No rodents visible, but rodent burrows visible; need to backfill and compact or grout burrows.					
Inspector Comment					
Landside slope damage from animal digging into levee.					

Photo 2 of 2 : FA_2017_RD0524_107_82_20170919_00132.jpg



Looking southwest at damaged landward slope. (Spring 2016)

LM Start	2.57	Rating **	U	Issue No.	218
LM End	2.57	Issue Type +	Ma	Location *	WS
Category	Earthen Levee			GPS Latitude/Longitude	
				Start	End
Item	Erosion / Bank Caving			37.917492 °	37.917492 °
				-121.322795 °	-121.322795 °
DWR ID	DWR_RD0524_01_f_2016_218				
Comment Code					
E2 : Schedule repair of erosion site prior to the next inspection.					
Inspector Comment					
Large trench on waterside shoulder and slope. Trench is 45 x 15 x 5.					

Photo 1 of 3 : FA_2017_RD0524_107_218_20170919_00264.jpg



Looking east at trench on waterward shoulder.

LM Start	2.57	Rating **	U	Issue No.	218 (cont)
LM End	2.57	Issue Type +	Ma	Location *	WS

Photo 2 of 3 : FA_2017_RD0524_107_218_20170919_00265.jpg



Looking south at trench on waterward shoulder.

* Location		** Rating		+ Issue Type	
LS : Land Side	N/A : Not Applicable	A : Acceptable	N : Not Inspected/Rated	Ma : Maintenance Deficiency	
WS : Water Side		M : Minimally Acceptable	C : Corrected	Ob : Design & System Obsolescence	
CR : Crown		U : Unacceptable	A/W : Acceptable but Monitor & Maintain	En : Enforcement	

**Flood Control Project Maintenance
Levee Inspections**

Maintenance Issue Types Only, Levee Inspection Report By Mile - Fall 2017

Reclamation District No. 0524 Middle Roberts Island

Waterway	Bank	Unit Miles	Inspection Start/End	Inspector
Unit No. 01 San Joaquin River	Left	6.20	11/08/2017 11/08/2017	Dave Torres

LM Start	2.57	Rating **	U	Issue No.	218 (cont)	
LM End	2.57	Issue Type +	Ma	Location *	WS	
Category	Earthen Levee			GPS Latitude/Longitude		
				Start		End
Item	Erosion / Bank Caving			37.917492 °		37.917492 °
				-121.322795 °		-121.322795 °
DWR ID	DWR_RD0524_01_f_2016_218					
Comment Code						
E2 : Schedule repair of erosion site prior to the next inspection.						
Inspector Comment						
Large trench on waterside shoulder and slope. Trench is 45 x 15 x 5.						

Photo 3 of 3 : FA_2017_RD0524_107_218_20170919_00266.jpg



Looking northwest at trench on waterward shoulder.

LM Start	2.59	Rating **	C	Issue No.	9
LM End	2.63	Issue Type +	Ma	Location *	LS
Category	Earthen Levee			GPS Latitude/Longitude	
				Start	End
Item	Vegetation			37.917228 °	37.916858 °
				-121.322730 °	-121.322168 °
DWR ID	DWR_RD0524_01_s_2012_9				
Comment Code					
V2 : Remove the wild growth other than native grasses from the levee slopes.					
Inspector Comment					

No Photos

LM Start	2.60	Rating **	U	Issue No.	185
LM End	2.64	Issue Type +	Ma	Location *	WS
Category	Earthen Levee			GPS Latitude/Longitude	
				Start	End
Item	Trim / Thin Trees			37.917152 °	37.916807 °
				-121.322582 °	-121.322069 °
DWR ID	DWR_RD0524_01_s_2014_185				
Comment Code					
T2 : Thin trees to allow visibility of the ground and room to flood fight.					
Inspector Comment					

Photo 1 of 1 : FA_2017_RD0524_107_185_20170919_00229.jpg



Looking northwest at untrimmed trees on landward slope and toe.

* Location		** Rating		+ Issue Type	
LS : Land Side	N/A : Not Applicable	A : Acceptable	N : Not Inspected/Rated	Ma : Maintenance Deficiency	
WS : Water Side		M : Minimally Acceptable	C : Corrected	Ob : Design & System Obsolescence	
CR : Crown		U : Unacceptable	A/W : Acceptable but Monitor & Maintain	En : Enforcement	

**Flood Control Project Maintenance
Levee Inspections**

Maintenance Issue Types Only, Levee Inspection Report By Mile - Fall 2017

Reclamation District No. 0524 Middle Roberts Island

Waterway	Bank	Unit Miles	Inspection Start/End	Inspector
Unit No. 01 San Joaquin River	Left	6.20	11/08/2017 11/08/2017	Dave Torres

LM Start	2.64	Rating **	U	Issue No.	43
LM End	2.64	Issue Type +	Ma	Location *	LS
Category	Earthen Levee			GPS Latitude/Longitude	
				Start	End
Item	Vegetation			37.916780 °	37.916780 °
				-121.322095 °	-121.322095 °
DWR ID	DWR_RD0524_01_s_2012_43				
Comment Code					
V4 : Elderberries are blocking visibility and flood fight capability.					
Inspector Comment					
Dense elderberry on landside shoulder, slope, and toe.					

Photo 1 of 1 : FA_2017_RD0524_107_43_20170919_00075.jpg



Looking southeast at dense veg on landward slope and toe fall 2015.

LM Start	2.65	Rating **	U	Issue No.	918
LM End	2.66	Issue Type +	Ma	Location *	LS
Category	Earthen Levee			GPS Latitude/Longitude	
				Start	End
Item	Trim / Thin Trees			37.916718 °	37.916502 °
				-121.322020 °	-121.321980 °
DWR ID	DWR_RD0524_01_s_2012_918				
Comment Code					
T1 : Trim trees to at least five feet above ground level.					
Inspector Comment					
Untrimmed trees on landside slope and toe.					

Photo 1 of 1 : FA_2017_RD0524_107_918_20170919_00285.jpg



Looking south at untrimmed trees on landward slope.

* Location
LS : Land Side N/A : Not Applicable
WS : Water Side
CR : Crown

** Rating
A : Acceptable N : Not Inspected/Rated
M : Minimally Acceptable C : Corrected
U : Unacceptable A/W : Acceptable but Monitor & Maintain

+ Issue Type
Ma : Maintenance Deficiency
Ob : Design & System Obsolescence
En : Enforcement

**Flood Control Project Maintenance
Levee Inspections**

Maintenance Issue Types Only, Levee Inspection Report By Mile - Fall 2017

Reclamation District No. 0524 Middle Roberts Island

Waterway	Bank	Unit Miles	Inspection Start/End	Inspector
Unit No. 01 San Joaquin River	Left	6.20	11/08/2017 11/08/2017	Dave Torres

LM Start	2.65	Rating **	M	Issue No.	250
LM End	2.65	Issue Type +	Ma	Location *	
Category	Earthen Levee			GPS Latitude/Longitude	
				Start	End
Item	Encroachments			37.916649 °	37.916649 °
				-121.321965 °	-121.321965 °
DWR ID	DWR_RD0524_01_f_2017_250				
Comment Code					
DE : Debris					
Inspector Comment					

No Photos

LM Start	2.70	Rating **	M	Issue No.	264
LM End	2.76	Issue Type +	Ma	Location *	LS
Category	Earthen Levee			GPS Latitude/Longitude	
				Start	End
Item	Trim / Thin Trees			37.915945 °	37.915276 °
				-121.322290 °	-121.322808 °
DWR ID	DWR_RD0524_01_s_2012_264				
Comment Code					
T2 : Thin trees to allow visibility of the ground and room to flood fight.					
Inspector Comment					
Untrimmed trees along landside slope and toe. Additionally, trim over hanging trees at least 12 feet above ground level.					

Photo 1 of 2 : FA_2017_RD0524_107_264_20170919_00274.jpg



Looking south at untrimmed trees on landward slope.

LM Start	2.70	Rating **	M	Issue No.	264 (cont)
LM End	2.76	Issue Type +	Ma	Location *	LS

Photo 2 of 2 : FA_2017_RD0524_107_264_20171120_00494.jpg



Looking north at dense trees overhanging levee crown.

* Location LS : Land Side N/A : Not Applicable WS : Water Side CR : Crown		** Rating A : Acceptable M : Minimally Acceptable U : Unacceptable		N : Not Inspected/Rated C : Corrected A/W : Acceptable but Monitor & Maintain		+ Issue Type Ma : Maintenance Deficiency Ob : Design & System Obsolescence En : Enforcement	
--	--	--	--	---	--	---	--

**Flood Control Project Maintenance
Levee Inspections**

Maintenance Issue Types Only, Levee Inspection Report By Mile - Fall 2017

Reclamation District No. 0524 Middle Roberts Island

Waterway	Bank	Unit Miles	Inspection Start/End	Inspector
Unit No. 01 San Joaquin River	Left	6.20	11/08/2017 11/08/2017	Dave Torres

LM Start	2.77	Rating **	U	Issue No.	219
LM End	2.80	Issue Type +	Ma	Location *	LS
Category	Earthen Levee			GPS Latitude/Longitude	
				Start	End
Item	Animal Control			37.915195 °	37.915052 °
				-121.322930 °	-121.323430 °
DWR ID	DWR_RD0524_01_f_2016_219				
Comment Code					
A1 : Exterminate rodents and backfill and compact or grout burrows.					
Inspector Comment					
Several large rodent holes on landside slope.					

Photo 1 of 2 : FA_2017_RD0524_107_219_20170919_00267.jpg



Looking south at several rodent holes on landward slope.

LM Start	2.77	Rating **	U	Issue No.	219 (cont)
LM End	2.80	Issue Type +	Ma	Location *	LS

Photo 2 of 2 : FA_2017_RD0524_107_219_20170919_00268.jpg



Looking at typical rodent hole on waterward slope.

LM Start	2.80	Rating **	U	Issue No.	48
LM End	2.80	Issue Type +	Ma	Location *	LS
Category	Earthen Levee			GPS Latitude/Longitude	
				Start	End
Item	Vegetation			37.915022 °	37.915022 °
				-121.323443 °	-121.323443 °
DWR ID	DWR_RD0524_01_s_2012_48				
Comment Code					
V4 : Elderberries are blocking visibility and flood fight capability.					
Inspector Comment					

Photo 1 of 2 : FA_2017_RD0524_107_48_20170919_00086.jpg



Looking south at dense elderberry on landside slope.(Spring 2012)

* Location		** Rating		+ Issue Type	
LS : Land Side	N/A : Not Applicable	A : Acceptable	N : Not Inspected/Rated	Ma : Maintenance Deficiency	
WS : Water Side		M : Minimally Acceptable	C : Corrected	Ob : Design & System Obsolescence	
CR : Crown		U : Unacceptable	A/W : Acceptable but Monitor & Maintain	En : Enforcement	

**Flood Control Project Maintenance
Levee Inspections**

Maintenance Issue Types Only, Levee Inspection Report By Mile - Fall 2017

Reclamation District No. 0524 Middle Roberts Island

Waterway	Bank	Unit Miles	Inspection Start/End	Inspector
Unit No. 01 San Joaquin River	Left	6.20	11/08/2017 11/08/2017	Dave Torres

LM Start	2.80	Rating **	U	Issue No.	48 (cont)	
LM End	2.80	Issue Type +	Ma	Location *	LS	
Category	Earthen Levee			GPS Latitude/Longitude		
				Start		End
Item	Vegetation			37.915022 °		37.915022 °
				-121.323443 °		-121.323443 °
DWR ID	DWR_RD0524_01_s_2012_48					
Comment Code						
V4 : Elderberries are blocking visibility and flood fight capability.						
Inspector Comment						

Photo 2 of 2 : FA_2017_RD0524_107_48_20170919_00087.jpg



Looking south at elderberry on landside slope.(Spring 2011)

LM Start	2.86	Rating **	U	Issue No.	49
LM End	2.86	Issue Type +	Ma	Location *	LS
Category	Earthen Levee			GPS Latitude/Longitude	
				Start	End
Item	Vegetation			37.914427 °	37.914427 °
				-121.324198 °	-121.324198 °
DWR ID	DWR_RD0524_01_s_2012_49				
Comment Code					
V4 : Elderberries are blocking visibility and flood fight capability.					
Inspector Comment					

Photo 1 of 1 : FA_2017_RD0524_107_49_20170919_00088.jpg



Looking northwest at elderberry on landside slope.

LM Start	2.87	Rating **	U	Issue No.	209
LM End	2.87	Issue Type +	Ma	Location *	LS
Category	Earthen Levee			GPS Latitude/Longitude	
				Start	End
Item	Trim / Thin Trees			37.914257 °	37.914257 °
				-121.324317 °	-121.324317 °
DWR ID	DWR_RD0524_01_s_2016_209				
Comment Code					
T1 : Trim trees to at least five feet above ground level.					
Inspector Comment					
Untrimmed walnut tree on landside slope and toe.					

Photo 1 of 1 : FA_2017_RD0524_107_209_20170919_00251.jpg



Looking northwest at untrimmed tree at landward toe.

*** Location**
LS : Land Side N/A : Not Applicable
WS : Water Side
CR : Crown

**** Rating**
A : Acceptable N : Not Inspected/Rated
M : Minimally Acceptable C : Corrected
U : Unacceptable A/W : Acceptable but Monitor & Maintain

+ Issue Type
Ma : Maintenance Deficiency
Ob : Design & System Obsolescence
En : Enforcement

**Flood Control Project Maintenance
Levee Inspections**

Maintenance Issue Types Only, Levee Inspection Report By Mile - Fall 2017

Reclamation District No. 0524 Middle Roberts Island

Waterway	Bank	Unit Miles	Inspection Start/End	Inspector
Unit No. 01 San Joaquin River	Left	6.20	11/08/2017 11/08/2017	Dave Torres

LM Start	2.90	Rating **	U	Issue No.	50
LM End	2.92	Issue Type +	Ma	Location *	LS
Category	Earthen Levee			GPS Latitude/Longitude	
				Start	End
Item	Encroachments			37.913767 °	37.913486 °
				-121.324427 °	-121.324428 °
DWR ID	DWR_RD0524_01_s_2012_50				
Comment Code					
PR : Prunings					
Inspector Comment					

Photo 1 of 1 : FA_2017_RD0524_107_50_20170919_00089.jpg



Looking southwest at prunings on landside slope.

LM Start	2.91	Rating **	U	Issue No.	161
LM End	2.91	Issue Type +	Ma	Location *	WS
Category	Earthen Levee			GPS Latitude/Longitude	
				Start	End
Item	Trim / Thin Trees			37.913733 °	37.913733 °
				-121.324398 °	-121.324398 °
DWR ID	DWR_RD0524_01_s_2017_161				
Comment Code					
T5 : Tree stumps.					
Inspector Comment					

Photo 1 of 1 : FA_2017_RD0524_107_161_20170919_00194.jpg



Looking east at large tree stump on waterward shoulder.

* Location
LS : Land Side N/A : Not Applicable
WS : Water Side
CR : Crown

** Rating
A : Acceptable N : Not Inspected/Rated
M : Minimally Acceptable C : Corrected
U : Unacceptable A/W : Acceptable but Monitor & Maintain

+ Issue Type
Ma : Maintenance Deficiency
Ob : Design & System Obsolescence
En : Enforcement

**Flood Control Project Maintenance
Levee Inspections**

Maintenance Issue Types Only, Levee Inspection Report By Mile - Fall 2017

Reclamation District No. 0524 Middle Roberts Island

Waterway	Bank	Unit Miles	Inspection Start/End	Inspector
Unit No. 01 San Joaquin River	Left	6.20	11/08/2017 11/08/2017	Dave Torres

LM Start	2.93	Rating **	U	Issue No.	51
LM End	2.93	Issue Type +	Ma	Location *	LS
Category	Earthen Levee			GPS Latitude/Longitude	
				Start	End
Item	Trim / Thin Trees			37.913415 °	37.913389 °
				-121.324503 °	-121.324440 °
DWR ID	DWR_RD0524_01_s_2012_51				
Comment Code					
T1 : Trim trees to at least five feet above ground level.					
Inspector Comment					
Untrimmed trees on landside slope and toe.					

Photo 1 of 2 : FA_2017_RD0524_107_51_20170919_00090.jpg



Looking south at dense trees on landward slope fall 2015

LM Start	2.93	Rating **	U	Issue No.	51 (cont)
LM End	2.93	Issue Type +	Ma	Location *	LS

Photo 2 of 2 : FA_2017_RD0524_107_51_20170919_00091.jpg



Looking south at dense trees on landward slope spring 2015

* Location
LS : Land Side N/A : Not Applicable
WS : Water Side
CR : Crown

** Rating
A : Acceptable N : Not Inspected/Rated
M : Minimally Acceptable C : Corrected
U : Unacceptable A/W : Acceptable but Monitor & Maintain

+ Issue Type
Ma : Maintenance Deficiency
Ob : Design & System Obsolescence
En : Enforcement

**Flood Control Project Maintenance
Levee Inspections**

Maintenance Issue Types Only, Levee Inspection Report By Mile - Fall 2017

Reclamation District No. 0524 Middle Roberts Island

Waterway	Bank	Unit Miles	Inspection Start/End	Inspector
Unit No. 01 San Joaquin River	Left	6.20	11/08/2017 11/08/2017	Dave Torres

LM Start	2.96	Rating **	U	Issue No.	71
LM End	2.96	Issue Type +	Ma	Location *	WS
Category	Supplemental			GPS Latitude/Longitude	
				Start	End
Item	DWR Erosion Survey			37.913010 °	37.913010 °
				-121.324490 °	-121.324490 °
DWR ID	RD0524U01RM43.52				
Comment Code					
Inspector Comment					
09/13/2017: A new pocket erosion observed at the eroison site, next to an irrigation pipe.					
07/25/2016: No significant change observed.					
06/24/2015: No significant change observed.					
06/19/2014: No significant change observed.					
08/13/2013: No significant change observed.					
08/07/2012: The site was first reported in 2012 spring levee inspection report. [2017 Site ID:RD0524U01RM43.52]					

LM Start	2.96	Rating **	U	Issue No.	71 (cont)
LM End	2.96	Issue Type +	Ma	Location *	WS

Photo 1 of 4 : SJR2017_RD0524U01RM43.52_1.jpg



Front view of the erosion.

Photo 2 of 4 : SJR2017_RD0524U01RM43.52_2.jpg



View of the newly developed pocket erosion next to an irrigation pipe.

* Location LS : Land Side N/A : Not Applicable WS : Water Side CR : Crown		** Rating A : Acceptable M : Minimally Acceptable U : Unacceptable N : Not Inspected/Rated C : Corrected A/W : Acceptable but Monitor & Maintain		+ Issue Type Ma : Maintenance Deficiency Ob : Design & System Obsolescence En : Enforcement
--	--	---	--	---

**Flood Control Project Maintenance
Levee Inspections**

Maintenance Issue Types Only, Levee Inspection Report By Mile - Fall 2017

Reclamation District No. 0524 Middle Roberts Island

Waterway	Bank	Unit Miles	Inspection Start/End	Inspector
Unit No. 01 San Joaquin River	Left	6.20	11/08/2017 11/08/2017	Dave Torres

LM Start	2.96	Rating **	U	Issue No.	71 (cont)	
LM End	2.96	Issue Type +	Ma	Location *	WS	
Category	Supplemental			GPS Latitude/Longitude		
				Start		End
Item	DWR Erosion Survey			37.913010 °		37.913010 °
				-121.324490 °		-121.324490 °
DWR ID	RD0524U01RM43.52					
Comment Code						
Inspector Comment						
09/13/2017: A new pocket erosion observed at the eroison site, next to an irrigation pipe.						
07/25/2016: No significant change observed.						
06/24/2015: No significant change observed.						
06/19/2014: No significant change observed.						
08/13/2013: No significant change observed.						
08/07/2012: The site was first reported in 2012 spring levee inspection report. [2017 Site ID:RD0524U01RM43.52]						

LM Start	2.96	Rating **	U	Issue No.	71 (cont)
LM End	2.96	Issue Type +	Ma	Location *	WS

Photo 3 of 4 : SJR2017_RD0524U01RM43.52_3.jpg



Close view of the erosion.

Photo 4 of 4 : SJR2017_RD0524U01RM43.52_4.jpg



Close view of the erosion. Note the new pocket erosion next to the irrigation pipe on the site.

* Location LS : Land Side N/A : Not Applicable WS : Water Side CR : Crown		** Rating A : Acceptable M : Minimally Acceptable U : Unacceptable N : Not Inspected/Rated C : Corrected A/W : Acceptable but Monitor & Maintain		+ Issue Type Ma : Maintenance Deficiency Ob : Design & System Obsolescence En : Enforcement	
---	--	--	--	--	--

**Flood Control Project Maintenance
Levee Inspections**

Maintenance Issue Types Only, Levee Inspection Report By Mile - Fall 2017

Reclamation District No. 0524 Middle Roberts Island

Waterway	Bank	Unit Miles	Inspection Start/End	Inspector
Unit No. 01 San Joaquin River	Left	6.20	11/08/2017 11/08/2017	Dave Torres

LM Start	2.99	Rating **	A/W	Issue No.	228
LM End	3.01	Issue Type +	Ma	Location *	
Category	Supplemental			GPS Latitude/Longitude	
				Start	End
Item	2017 Storm Damage			37.912500 °	37.912300 °
				-121.324700 °	-121.324700 °
DWR ID	DWR_RD0524_01_f_2017_228				
Comment Code					
Inspector Comment					
Levee Evaluation Comments					
Description:Slope protection repairs are needed along the waterside slope due to erosion and riprap displacement from high water. Based upon levee inspections, it was determined the waterside levee slope is eroding, deteriorating, and degrading. The eroded levee sections need to be restored back to design standards to prevent further deterioration and damage.					
Site ID No:529					
Site Designation:LMA-435					
Repair Type: Erosion					
Rating:Area of Concern					
Field Date:8/10/2017					
Notes:					

Photo 1 of 3 : LEVAL_FA_2017_529_4187.jpg



LM Start	2.99	Rating **	A/W	Issue No.	228 (cont)
LM End	3.01	Issue Type +	Ma	Location *	

Photo 2 of 3 : LEVAL_FA_2017_529_4188.jpg



* Location LS : Land Side N/A : Not Applicable WS : Water Side CR : Crown		** Rating A : Acceptable N : Not Inspected/Rated M : Minimally Acceptable C : Corrected U : Unacceptable A/W : Acceptable but Monitor & Maintain		+ Issue Type Ma : Maintenance Deficiency Ob : Design & System Obsolescence En : Enforcement	
--	--	---	--	---	--

**Flood Control Project Maintenance
Levee Inspections**

Maintenance Issue Types Only, Levee Inspection Report By Mile - Fall 2017

Reclamation District No. 0524 Middle Roberts Island

Waterway	Bank	Unit Miles	Inspection Start/End	Inspector
Unit No. 01 San Joaquin River	Left	6.20	11/08/2017 11/08/2017	Dave Torres

LM Start	2.99	Rating **	A/W	Issue No.	228 (cont)
LM End	3.01	Issue Type +	Ma	Location *	
Category	Supplemental			GPS Latitude/Longitude	
				Start	End
Item	2017 Storm Damage			37.912500 °	37.912300 °
				-121.324700 °	-121.324700 °
DWR ID	DWR_RD0524_01_f_2017_228				
Comment Code					
Inspector Comment					
<p>Levee Evaluation Comments</p> <p>Description: Slope protection repairs are needed along the waterside slope due to erosion and riprap displacement from high water. Based upon levee inspections, it was determined the waterside levee slope is eroding, deteriorating, and degrading. The eroded levee sections need to be restored back to design standards to prevent further deterioration and damage.</p> <p>Site ID No: 529</p> <p>Site Designation: LMA-435</p> <p>Repair Type: Erosion</p> <p>Rating: Area of Concern</p> <p>Field Date: 8/10/2017</p> <p>Notes:</p>					

Photo 3 of 3 : LEVAL_FA_2017_529_4189.jpg



LM Start	3.02	Rating **	M	Issue No.	924
LM End	3.02	Issue Type +	Ma	Location *	LS
Category	Earthen Levee			GPS Latitude/Longitude	
				Start	End
Item	Animal Control			37.912163 °	37.912163 °
				-121.324702 °	-121.324702 °
DWR ID	DWR_RD0524_01_s_2012_924				
Comment Code					
<p>A2 : Repair the levee slope damaged by livestock and prevent large animal access.</p>					
Inspector Comment					

No Photos

* Location LS : Land Side N/A : Not Applicable WS : Water Side CR : Crown	** Rating A : Acceptable M : Minimally Acceptable U : Unacceptable	N : Not Inspected/Rated C : Corrected A/W : Acceptable but Monitor & Maintain	+ Issue Type Ma : Maintenance Deficiency Ob : Design & System Obsolescence En : Enforcement
--	--	---	---

**Flood Control Project Maintenance
Levee Inspections**

Maintenance Issue Types Only, Levee Inspection Report By Mile - Fall 2017

Reclamation District No. 0524 Middle Roberts Island

Waterway	Bank	Unit Miles	Inspection Start/End	Inspector
Unit No. 01 San Joaquin River	Left	6.20	11/08/2017 11/08/2017	Dave Torres

LM Start	3.07	Rating **	M	Issue No.	925
LM End	3.27	Issue Type +	Ma	Location *	LS
Category	Earthen Levee			GPS Latitude/Longitude	
				Start	End
Item	Animal Control			37.911382 °	37.908602 °
				-121.324928 °	-121.325395 °
DWR ID	DWR_RD0524_01_s_2012_925				
Comment Code					
A1 : Exterminate rodents and backfill and compact or grout burrows.					
Inspector Comment					
Several rodent holes on levee slopes.					

Photo 1 of 3 : FA_2017_RD0524_107_925_20171116_00480.jpg



Looking southwest at the landside slope.

LM Start	3.07	Rating **	M	Issue No.	925 (cont)
LM End	3.27	Issue Type +	Ma	Location *	LS

Photo 2 of 3 : FA_2017_RD0524_107_925_20170919_00288.jpg



Looking at typical view of rodent hole with this section fall 2015.

LM Start	3.07	Rating **	M	Issue No.	925 (cont)
LM End	3.27	Issue Type +	Ma	Location *	LS

Photo 3 of 3 : FA_2017_RD0524_107_925_20170919_00289.jpg



Looking at typical rodent holes on landward slope along this reach.

* Location LS : Land Side N/A : Not Applicable WS : Water Side CR : Crown		** Rating A : Acceptable M : Minimally Acceptable U : Unacceptable N : Not Inspected/Rated C : Corrected A/W : Acceptable but Monitor & Maintain		+ Issue Type Ma : Maintenance Deficiency Ob : Design & System Obsolescence En : Enforcement	
---	--	--	--	--	--

**Flood Control Project Maintenance
Levee Inspections**

Maintenance Issue Types Only, Levee Inspection Report By Mile - Fall 2017

Reclamation District No. 0524 Middle Roberts Island

Waterway	Bank	Unit Miles	Inspection Start/End	Inspector
Unit No. 01 San Joaquin River	Left	6.20	11/08/2017 11/08/2017	Dave Torres

LM Start	3.23	Rating **	C	Issue No.	72
LM End	3.31	Issue Type +	Ma	Location *	WS
Category	Supplemental			GPS Latitude/Longitude	
				Start	End
Item	DWR Erosion Survey			37.908544 °	37.908544 °
				-121.324894 °	-121.324894 °
DWR ID	RD0524U01RM43.83				
Comment Code					
Inspector Comment					
09/13/2017: No significant change observed.					
07/25/2016: No significant change observed.					
06/24/2015: No significant change observed.					
06/19/2014: No significant change observed.					
08/13/2013: New erosion was found at the levee toe. Trees are present.					
08/07/2012: The site has been repaired. Protecting riprap revetment has been placed at the levee shoulder and slope, but minor erosions are visible at the levee toe.					
08/23/2011: Sloughing rip rap is visible on the site [2017 Site ID:RD0524U01RM43.83]					

No Photos

LM Start	3.23	Rating **	A/W	Issue No.	229
LM End		Issue Type +	Ma	Location *	
Category	Supplemental			GPS Latitude/Longitude	
				Start	End
Item	2017 Storm Damage			37.909200 °	°
				-121.325300 °	°
DWR ID	DWR_RD0524_01_f_2017_229				
Comment Code					
Inspector Comment					
Levee Evaluation Comments					
Description:Slope protection repairs are needed along the waterside slope due to erosion. Based upon levee inspections, it was determined the waterside levee slopes were eroding, deteriorating and degrading in concave pocket sections at various locations along this levee reach. The eroded levee sections need to be restored back to design standards to prevent further deterioration of the damaged levee sections.					
Site ID No:466					
Site Designation:LMA-293					
Repair Type: Erosion					
Rating:Area of Concern					
Field Date:7/26/2017					
Notes: Lower priority because damage is only on the lower 1/5 of slope. The slopes US and DS are rocked. Levee is narrow here.					

Photo 1 of 2 : LEVAL_FA_2017_466_2228.jpg



* Location LS : Land Side N/A : Not Applicable WS : Water Side CR : Crown		** Rating A : Acceptable N : Not Inspected/Rated M : Minimally Acceptable C : Corrected U : Unacceptable A/W : Acceptable but Monitor & Maintain		+ Issue Type Ma : Maintenance Deficiency Ob : Design & System Obsolescence En : Enforcement
--	--	---	--	---

**Flood Control Project Maintenance
Levee Inspections**

Maintenance Issue Types Only, Levee Inspection Report By Mile - Fall 2017

Reclamation District No. 0524 Middle Roberts Island

Waterway	Bank	Unit Miles	Inspection Start/End	Inspector
Unit No. 01 San Joaquin River	Left	6.20	11/08/2017 11/08/2017	Dave Torres

LM Start	3.23	Rating **	A/W	Issue No.	229 (cont)
LM End		Issue Type +	Ma	Location *	
Category	Supplemental			GPS Latitude/Longitude	
				Start	End
Item	2017 Storm Damage			37.909200 °	°
				-121.325300 °	°
DWR ID	DWR_RD0524_01_f_2017_229				
Comment Code					
Inspector Comment					
<p>Levee Evaluation Comments</p> <p>Description: Slope protection repairs are needed along the waterside slope due to erosion. Based upon levee inspections, it was determined the waterside levee slopes were eroding, deteriorating and degrading in concave pocket sections at various locations along this levee reach. The eroded levee sections need to be restored back to design standards to prevent further deterioration of the damaged levee sections.</p> <p>Site ID No: 466</p> <p>Site Designation: LMA-293</p> <p>Repair Type: Erosion</p> <p>Rating: Area of Concern</p> <p>Field Date: 7/26/2017</p> <p>Notes: Lower priority because damage is only on the lower 1/5 of slope. The slopes US and DS are rocky. Levee is narrow here.</p>					

Photo 2 of 2 : LEVAL_FA_2017_466_2229.jpg



LM Start	3.26	Rating **	A/W	Issue No.	230
LM End	3.26	Issue Type +	Ma	Location *	
Category	Supplemental			GPS Latitude/Longitude	
				Start	End
Item	2017 Storm Damage			37.908800 °	37.908700 °
				-121.325400 °	-121.325300 °
DWR ID	DWR_RD0524_01_f_2017_230				
Comment Code					
Inspector Comment					
<p>Levee Evaluation Comments</p> <p>Description: Slope protection repairs are needed along the waterside slope due to erosion and riprap displacement from high water. Based upon levee inspections, it was determined the waterside levee slope is eroding, deteriorating, and degrading. The eroded levee sections need to be restored back to design standards to prevent further deterioration and damage.</p> <p>Site ID No: 528</p> <p>Site Designation: LMA-434</p> <p>Repair Type: Erosion</p> <p>Rating: Area of Concern</p> <p>Field Date: 8/10/2017</p> <p>Notes: combined with LMA-433</p>					

Photo 1 of 3 : LEVAL_FA_2017_528_4193.jpg



* Location LS : Land Side N/A : Not Applicable WS : Water Side CR : Crown	** Rating A : Acceptable M : Minimally Acceptable U : Unacceptable N : Not Inspected/Rated C : Corrected A/W : Acceptable but Monitor & Maintain	+ Issue Type Ma : Maintenance Deficiency Ob : Design & System Obsolescence En : Enforcement
--	---	---

**Flood Control Project Maintenance
Levee Inspections**

Maintenance Issue Types Only, Levee Inspection Report By Mile - Fall 2017

Reclamation District No. 0524 Middle Roberts Island

Waterway	Bank	Unit Miles	Inspection Start/End	Inspector
Unit No. 01 San Joaquin River	Left	6.20	11/08/2017 11/08/2017	Dave Torres

LM Start	3.26	Rating **	A/W	Issue No.	230 (cont)	
LM End	3.26	Issue Type +	Ma	Location *		
Category	Supplemental			GPS Latitude/Longitude		
				Start		End
Item	2017 Storm Damage			37.908800 °		37.908700 °
				-121.325400 °		-121.325300 °
DWR ID	DWR_RD0524_01_f_2017_230					
Comment Code						
Inspector Comment						
Levee Evaluation Comments						
Description:Slope protection repairs are needed along the waterside slope due to erosion and riprap displacement from high water. Based upon levee inspections, it was determined the waterside levee slope is eroding, deteriorating, and degrading. The eroded levee sections need to be restored back to design standards to prevent further deterioration and damage.						
Site ID No:528						
Site Designation:LMA-434						
Repair Type: Erosion						
Rating:Area of Concern						
Field Date:8/10/2017						
Notes: combined with LMA-433						

Photo 2 of 3 : LEVAL_FA_2017_528_4197.jpg



Photo 3 of 3 : LEVAL_FA_2017_528_4198.jpg



* Location LS : Land Side N/A : Not Applicable WS : Water Side CR : Crown		** Rating A : Acceptable M : Minimally Acceptable U : Unacceptable N : Not Inspected/Rated C : Corrected A/W : Acceptable but Monitor & Maintain		+ Issue Type Ma : Maintenance Deficiency Ob : Design & System Obsolescence En : Enforcement
--	--	---	--	---

**Flood Control Project Maintenance
Levee Inspections**

Maintenance Issue Types Only, Levee Inspection Report By Mile - Fall 2017

Reclamation District No. 0524 Middle Roberts Island

Waterway	Bank	Unit Miles	Inspection Start/End	Inspector
Unit No. 01 San Joaquin River	Left	6.20	11/08/2017 11/08/2017	Dave Torres

LM Start	3.27	Rating **	A/W	Issue No.	231
LM End	3.28	Issue Type +	Ma	Location *	
Category	Supplemental		GPS Latitude/Longitude		
			Start	End	
Item	2017 Storm Damage		37.908600 °	37.908500 °	
			-121.325400 °	-121.325400 °	
DWR ID	DWR_RD0524_01_f_2017_231				
Comment Code					
Inspector Comment					
Levee Evaluation Comments Description: Slope protection repairs are needed along the waterside slope due to erosion and riprap displacement from high water. Based upon levee inspections, it was determined the waterside levee slope is eroding, deteriorating, and degrading. The eroded levee sections need to be restored back to design standards to prevent further deterioration and damage. Site ID No: 527 Site Designation: LMA-433 Repair Type: Erosion Rating: Area of Concern Field Date: 8/10/2017 Notes: combined with LMA-434					

No Photos

LM Start	3.27	Rating **	M	Issue No.	186
LM End	3.27	Issue Type +	Ma	Location *	WS
Category	Earthen Levee		GPS Latitude/Longitude		
			Start	End	
Item	Trim / Thin Trees		37.908551 °	37.908551 °	
			-121.325381 °	-121.325381 °	
DWR ID	DWR_RD0524_01_s_2014_186				
Comment Code					
T1 : Trim trees to at least five feet above ground level.					
Inspector Comment					

No Photos

* Location LS : Land Side N/A : Not Applicable WS : Water Side CR : Crown	** Rating A : Acceptable M : Minimally Acceptable U : Unacceptable	N : Not Inspected/Rated C : Corrected A/W : Acceptable but Monitor & Maintain	+ Issue Type Ma : Maintenance Deficiency Ob : Design & System Obsolescence En : Enforcement
--	--	---	---

**Flood Control Project Maintenance
Levee Inspections**

Maintenance Issue Types Only, Levee Inspection Report By Mile - Fall 2017

Reclamation District No. 0524 Middle Roberts Island

Waterway	Bank	Unit Miles	Inspection Start/End	Inspector
Unit No. 01 San Joaquin River	Left	6.20	11/08/2017 11/08/2017	Dave Torres

LM Start	3.30	Rating **	A/W	Issue No.	232 (cont)
LM End		Issue Type +	Ma	Location *	
Category	Supplemental			GPS Latitude/Longitude	
				Start	End
Item	2017 Storm Damage			37.908200 °	°
				-121.325300 °	°
DWR ID	DWR_RD0524_01_f_2017_232				
Comment Code					
Inspector Comment					
<p>Levee Evaluation Comments</p> <p>Description: Slope protection repairs are needed along the waterside slope due to erosion. Based upon levee inspections, it was determined the waterside levee slopes were eroding, deteriorating and degrading in concave pocket sections at various locations along this levee reach. The eroded levee sections need to be restored back to design standards to prevent further deterioration of the damaged levee sections.</p> <p>Site ID No: 467</p> <p>Site Designation: LMA-294</p> <p>Repair Type: Erosion</p> <p>Rating: Area of Concern</p> <p>Field Date: 7/26/2017</p> <p>Notes: It looks like new rip rap was placed on the lower 1/4 of the slope. There is a 2-3 ft scarp above the rip rap.</p>					

Photo 3 of 3 : LEVAL_FA_2017_467_2225.jpg



LM Start	3.30	Rating **	U	Issue No.	79
LM End	3.32	Issue Type +	Ma	Location *	WS
Category	Supplemental			GPS Latitude/Longitude	
				Start	End
Item	DWR Erosion Survey			37.908090 °	37.908090 °
				-121.325090 °	-121.325090 °
DWR ID	RD0524U01RM43.86				
Comment Code					
Inspector Comment					
<p>09/13/2017: No significant change observed.</p> <p>07/25/2016: No significant change observed.</p> <p>06/24/2015: No significant change observed.</p> <p>06/19/2014: No significant change observed.</p> <p>08/13/2013: The levee toe seems to have been protected by river rocks and vegetation on site. [2017 Site ID: RD0524U01RM43.86]</p>					

Photo 1 of 4 : SJR2017_RD0524U01RM43.86_1.jpg



Front View of the erosion.

* Location LS : Land Side N/A : Not Applicable WS : Water Side CR : Crown	** Rating A : Acceptable M : Minimally Acceptable U : Unacceptable	N : Not Inspected/Rated C : Corrected A/W : Acceptable but Monitor & Maintain	+ Issue Type Ma : Maintenance Deficiency Ob : Design & System Obsolescence En : Enforcement
--	--	---	---

**Flood Control Project Maintenance
Levee Inspections**

Maintenance Issue Types Only, Levee Inspection Report By Mile - Fall 2017

Reclamation District No. 0524 Middle Roberts Island

Waterway	Bank	Unit Miles	Inspection Start/End	Inspector
Unit No. 01 San Joaquin River	Left	6.20	11/08/2017 11/08/2017	Dave Torres

LM Start	3.30	Rating **	U	Issue No.	79 (cont)
LM End	3.32	Issue Type +	Ma	Location *	WS
Category	Supplemental			GPS Latitude/Longitude	
				Start	End
Item	DWR Erosion Survey			37.908090 °	37.908090 °
				-121.325090 °	-121.325090 °
DWR ID	RD0524U01RM43.86				
Comment Code					
Inspector Comment					
09/13/2017: No significant change observed.					
07/25/2016: No significant change observed.					
06/24/2015: No significant change observed.					
06/19/2014: No significant change observed.					
08/13/2013: The levee toe seems to have been protected by river rocks and vegetation on site. [2017 Site ID:RD0524U01RM43.86]					

LM Start	3.30	Rating **	U	Issue No.	79 (cont)
LM End	3.32	Issue Type +	Ma	Location *	WS

Photo 2 of 4 : SJR2017_RD0524U01RM43.86_2.jpg



Front view of the erosion.

Photo 3 of 4 : SJR2017_RD0524U01RM43.86_3.jpg



Close view of the erosion. Note the river rocks and vegetation at the levee toe.

* Location LS : Land Side N/A : Not Applicable WS : Water Side CR : Crown		** Rating A : Acceptable M : Minimally Acceptable U : Unacceptable N : Not Inspected/Rated C : Corrected A/W : Acceptable but Monitor & Maintain		+ Issue Type Ma : Maintenance Deficiency Ob : Design & System Obsolescence En : Enforcement	
---	--	--	--	--	--

**Flood Control Project Maintenance
Levee Inspections**

Maintenance Issue Types Only, Levee Inspection Report By Mile - Fall 2017

Reclamation District No. 0524 Middle Roberts Island

Waterway	Bank	Unit Miles	Inspection Start/End	Inspector
Unit No. 01 San Joaquin River	Left	6.20	11/08/2017 11/08/2017	Dave Torres

LM Start	3.30	Rating **	U	Issue No.	926 (cont)	
LM End	3.37	Issue Type +	Ma	Location *	LS	
Category	Earthen Levee			GPS Latitude/Longitude		
				Start		End
Item	Trim / Thin Trees			37.908158 °		37.907112 °
				-121.325418 °		-121.325350 °
DWR ID	DWR_RD0524_01_s _ 2012_926					
Comment Code						
T1 : Trim trees to at least five feet above ground level.						
Inspector Comment						

Photo 2 of 2 : FA_2017_RD0524_107_926_20170919_00291.jpg

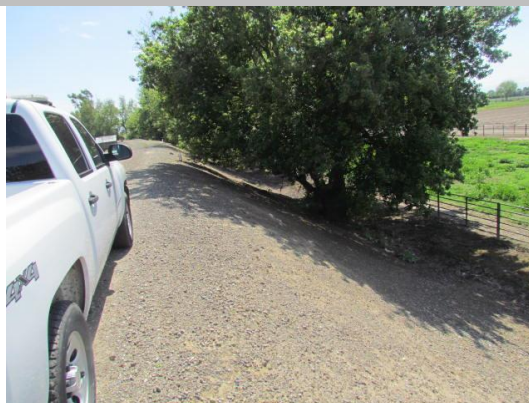

Looking at untrimmed trees on landward slope and toe.

LM Start	3.37	Rating **	M	Issue No.	53
LM End	3.37	Issue Type +	Ma	Location *	WS
Category	Earthen Levee			GPS Latitude/Longitude	
				Start	End
Item	Animal Control			37.907132 °	37.907132 °
				-121.325352 °	-121.325352 °
DWR ID	DWR_RD0524_01_s _ 2012_53				
Comment Code					
A1 : Exterminate rodents and backfill and compact or grout burrows.					
Inspector Comment					

No Photos

LM Start	3.45	Rating **	U	Issue No.	54
LM End	3.45	Issue Type +	Ma	Location *	LS
Category	Earthen Levee			GPS Latitude/Longitude	
				Start	End
Item	Trim / Thin Trees			37.906227 °	37.906227 °
				-121.324683 °	-121.324683 °
DWR ID	DWR_RD0524_01_s _ 2012_54				
Comment Code					
T3 : Trim and thin trees to allow visibility of the ground and room to flood fight.					
Inspector Comment					
Dense untrimmed trees on landside slope.					

Photo 1 of 1 : FA_2017_RD0524_107_54_20170919_00093.jpg



Looking northwest at dense vegetation on landside slope.

* Location
LS : Land Side N/A : Not Applicable
WS : Water Side
CR : Crown

** Rating
A : Acceptable N : Not Inspected/Rated
M : Minimally Acceptable C : Corrected
U : Unacceptable A/W : Acceptable but Monitor & Maintain

+ Issue Type
Ma : Maintenance Deficiency
Ob : Design & System Obsolescence
En : Enforcement

**Flood Control Project Maintenance
Levee Inspections**

Maintenance Issue Types Only, Levee Inspection Report By Mile - Fall 2017

Reclamation District No. 0524 Middle Roberts Island

Waterway	Bank	Unit Miles	Inspection Start/End	Inspector
Unit No. 01 San Joaquin River	Left	6.20	11/08/2017 11/08/2017	Dave Torres

LM Start	3.48	Rating **	M	Issue No.	177
LM End	3.48	Issue Type +	Ma	Location *	LS
Category	Earthen Levee			GPS Latitude/Longitude	
				Start	End
Item	Encroachments			37.905994 °	37.905994 °
				-121.324194 °	-121.324194 °
DWR ID	DWR_RD0524_01_f_2014_177				
Comment Code					
TR : Tree or limb					
Inspector Comment					
Dead tree on landside toe.					

Photo 1 of 1 : FA_2017_RD0524_107_177_20170919_00215.jpg



Looking at dead tree limb at landward toe fall 2015.

LM Start	3.51	Rating **	U	Issue No.	57
LM End	3.59	Issue Type +	Ma	Location *	LS
Category	Earthen Levee			GPS Latitude/Longitude	
				Start	End
Item	Trim / Thin Trees			37.905638 °	37.904570 °
				-121.323892 °	-121.324215 °
DWR ID	DWR_RD0524_01_s_2012_57				
Comment Code					
T3 : Trim and thin trees to allow visibility of the ground and room to flood fight.					
Inspector Comment					

Photo 1 of 1 : FA_2017_RD0524_107_57_20170919_00097.jpg



Looking south at dense trees on landward slope.

* Location
LS : Land Side N/A : Not Applicable
WS : Water Side
CR : Crown

** Rating
A : Acceptable N : Not Inspected/Rated
M : Minimally Acceptable C : Corrected
U : Unacceptable A/W : Acceptable but Monitor & Maintain

+ Issue Type
Ma : Maintenance Deficiency
Ob : Design & System Obsolescence
En : Enforcement

**Flood Control Project Maintenance
Levee Inspections**

Maintenance Issue Types Only, Levee Inspection Report By Mile - Fall 2017

Reclamation District No. 0524 Middle Roberts Island

Waterway	Bank	Unit Miles	Inspection Start/End	Inspector
Unit No. 01 San Joaquin River	Left	6.20	11/08/2017 11/08/2017	Dave Torres

LM Start	3.53	Rating **	A/W	Issue No.	233
LM End	3.54	Issue Type +	Ma	Location *	
Category	Supplemental			GPS Latitude/Longitude	
				Start	End
Item	2017 Storm Damage			37.905300 °	37.905200 °
				-121.323800 °	-121.323900 °
DWR ID	DWR_RD0524_01_f_2017_233				
Comment Code					
Inspector Comment					
Levee Evaluation Comments					
Description:Slope protection repairs are needed along the waterside slope due to erosion and riprap displacement from high water. Based upon levee inspections, it was determined the waterside levee slope is eroding, deteriorating, and degrading. The eroded levee sections need to be restored back to design standards to prevent further deterioration and damage.					
Site ID No:526					
Site Designation:LMA-432					
Repair Type: Erosion					
Rating:Area of Concern					
Field Date:8/10/2017					
Notes:					

Photo 1 of 3 : LEVAL_FA_2017_526_4201.jpg



LM Start	3.53	Rating **	A/W	Issue No.	233 (cont)
LM End	3.54	Issue Type +	Ma	Location *	

Photo 2 of 3 : LEVAL_FA_2017_526_4202.jpg



* Location LS : Land Side N/A : Not Applicable WS : Water Side CR : Crown		** Rating A : Acceptable N : Not Inspected/Rated M : Minimally Acceptable C : Corrected U : Unacceptable A/W : Acceptable but Monitor & Maintain		+ Issue Type Ma : Maintenance Deficiency Ob : Design & System Obsolescence En : Enforcement	
--	--	---	--	---	--

**Flood Control Project Maintenance
Levee Inspections**

Maintenance Issue Types Only, Levee Inspection Report By Mile - Fall 2017

Reclamation District No. 0524 Middle Roberts Island

Waterway	Bank	Unit Miles	Inspection Start/End	Inspector
Unit No. 01 San Joaquin River	Left	6.20	11/08/2017 11/08/2017	Dave Torres

LM Start	3.56	Rating **	A/W	Issue No.	234 (cont)
LM End	3.57	Issue Type +	Ma	Location *	
Category	Supplemental			GPS Latitude/Longitude	
				Start	End
Item	2017 Storm Damage			37.904900 °	37.904800 °
				-121.323900 °	-121.324100 °
DWR ID	DWR_RD0524_01_f_2017_234				
Comment Code					
Inspector Comment					
Levee Evaluation Comments					
Description:Slope protection repairs are needed along the waterside slope due to erosion and riprap displacement from high water. Based upon levee inspections, it was determined the waterside levee slope is eroding, deteriorating, and degrading. The eroded levee sections need to be restored back to design standards to prevent further deterioration and damage.					
Site ID No:525					
Site Designation:LMA-431					
Repair Type: Erosion					
Rating:Area of Concern					
Field Date:8/10/2017					
Notes:					

Photo 2 of 3 : LEVAL_FA_2017_525_4206.jpg



LM Start	3.56	Rating **	A/W	Issue No.	234 (cont)
LM End	3.57	Issue Type +	Ma	Location *	

Photo 3 of 3 : LEVAL_FA_2017_525_4208.jpg



* Location LS : Land Side N/A : Not Applicable WS : Water Side CR : Crown	** Rating A : Acceptable M : Minimally Acceptable U : Unacceptable	N : Not Inspected/Rated C : Corrected A/W : Acceptable but Monitor & Maintain	+ Issue Type Ma : Maintenance Deficiency Ob : Design & System Obsolescence En : Enforcement
--	--	---	---

**Flood Control Project Maintenance
Levee Inspections**

Maintenance Issue Types Only, Levee Inspection Report By Mile - Fall 2017

Reclamation District No. 0524 Middle Roberts Island

Waterway	Bank	Unit Miles	Inspection Start/End	Inspector
Unit No. 01 San Joaquin River	Left	6.20	11/08/2017 11/08/2017	Dave Torres

LM Start	3.56	Rating **	C	Issue No.	89
LM End	3.58	Issue Type +	Ma	Location *	WS
Category	Supplemental			GPS Latitude/Longitude	
				Start	End
Item	DWR Erosion Survey			37.904630 °	37.904630 °
				-121.323610 °	-121.323610 °
DWR ID	RD0524U01RM44.13				
Comment Code					
Inspector Comment					
09/13/2017: No significant change observed.					
07/25/2016: No significant change observed. The erosion at the levee toe discovered last year is still visible.					
06/24/2015: No significant change observed.					
06/19/2014: The previous erosion was repaired. New erosion was found below the repaired levee slope.					
08/13/2013: No significant change observed.					
08/07/2012: The levee toe has been cut off along a 150 ft. long river stretch. The erosion is located just upstream of a river bend. [2017 Site ID:RD0524U01RM44.13]					

No Photos

LM Start	3.62	Rating **	M	Issue No.	163
LM End	3.62	Issue Type +	Ma	Location *	WS
Category	Earthen Levee			GPS Latitude/Longitude	
				Start	End
Item	Animal Control			37.904348 °	37.904348 °
				-121.324683 °	-121.324683 °
DWR ID	DWR_RD0524_01_s_2017_163				
Comment Code					
A3 : No rodents visible, but rodent burrows visible; need to backfill and compact or grout burrows.					
Inspector Comment					

No Photos

* Location LS : Land Side N/A : Not Applicable WS : Water Side CR : Crown		** Rating A : Acceptable M : Minimally Acceptable U : Unacceptable N : Not Inspected/Rated C : Corrected A/W : Acceptable but Monitor & Maintain		+ Issue Type Ma : Maintenance Deficiency Ob : Design & System Obsolescence En : Enforcement	
---	--	--	--	--	--

**Flood Control Project Maintenance
Levee Inspections**

Maintenance Issue Types Only, Levee Inspection Report By Mile - Fall 2017

Reclamation District No. 0524 Middle Roberts Island

Waterway	Bank	Unit Miles	Inspection Start/End	Inspector
Unit No. 01 San Joaquin River	Left	6.20	11/08/2017 11/08/2017	Dave Torres

LM Start	3.64	Rating **	M	Issue No.	58
LM End	3.64	Issue Type +	Ma	Location *	WS
Category	Earthen Levee			GPS Latitude/Longitude	
				Start	End
Item	Slope Stability			37.904113 °	37.904113 °
				-121.325080 °	-121.325080 °
DWR ID	DWR_RD0524_01_s_2012_58				
Comment Code					
S2 : Repair the levee slope damaged by foot traffic and prevent access where possible.					
Inspector Comment					
Landowner cut steps into waterside slope.					
4/3/17: Steps washed away slope damage remains.					

Photo 1 of 2 : FA_2017_RD0524_107_58_20170919_00098.jpg



Looking south at step cut into waterward slope. (Spring 2017)

LM Start	3.64	Rating **	M	Issue No.	58 (cont)
LM End	3.64	Issue Type +	Ma	Location *	WS

Photo 2 of 2 : FA_2017_RD0524_107_58_20170919_00099.jpg



Looking southeast steps cut into waterside slope.

LM Start	3.65	Rating **	U	Issue No.	190
LM End	3.65	Issue Type +	Ma	Location *	LS
Category	Earthen Levee			GPS Latitude/Longitude	
				Start	End
Item	Vegetation			37.904070 °	37.904070 °
				-121.325118 °	-121.325118 °
DWR ID	DWR_RD0524_01_f_2015_190				
Comment Code					
V2 : Remove the wild growth other than native grasses from the levee slopes.					
Inspector Comment					
Large century plant at landside toe.					

Photo 1 of 1 : FA_2017_RD0524_107_190_20170919_00231.jpg



Looking southwest at century plant at landward toe fall 2015.

*** Location**

LS : Land Side N/A : Not Applicable
WS : Water Side
CR : Crown

**** Rating**

A : Acceptable N : Not Inspected/Rated
M : Minimally Acceptable C : Corrected
U : Unacceptable A/W : Acceptable but Monitor & Maintain

+ Issue Type

Ma : Maintenance Deficiency
Ob : Design & System Obsolescence
En : Enforcement

**Flood Control Project Maintenance
Levee Inspections**

Maintenance Issue Types Only, Levee Inspection Report By Mile - Fall 2017

Reclamation District No. 0524 Middle Roberts Island

Waterway	Bank	Unit Miles	Inspection Start/End	Inspector
Unit No. 01 San Joaquin River	Left	6.20	11/08/2017 11/08/2017	Dave Torres

LM Start	3.67	Rating **	U	Issue No.	251
LM End	3.67	Issue Type +	Ma	Location *	WS
Category	Earthen Levee			GPS Latitude/Longitude	
				Start	End
Item	Animal Control			37.903776 °	37.903776 °
				-121.325323 °	-121.325323 °
DWR ID	DWR_RD0524_01_f_2017_251				
Comment Code					
A3 : No rodents visible, but rodent burrows visible; need to backfill and compact or grout burrows.					
Inspector Comment					
Large rodent holes on both waterside and landside slope.					

Photo 1 of 1 : FA_2017_RD0524_107_251_20171116_00481.jpg



Looking northwest at the waterside slope.

LM Start	3.72	Rating **	M	Issue No.	252
LM End	3.78	Issue Type +	Ma	Location *	CR
Category	Earthen Levee			GPS Latitude/Longitude	
				Start	End
Item	Vegetation			37.903120 °	37.902527 °
				-121.325846 °	-121.326372 °
DWR ID	DWR_RD0524_01_f_2017_252				
Comment Code					
V2 : Remove the wild growth other than native grasses from the levee slopes.					
Inspector Comment					
Contorl vegetation growth on crown.					

No Photos

LM Start	3.75	Rating **	U	Issue No.	52
LM End	3.75	Issue Type +	Ma	Location *	WS
Category	Earthen Levee			GPS Latitude/Longitude	
				Start	End
Item	Trim / Thin Trees			37.902828 °	37.902828 °
				-121.326170 °	-121.326170 °
DWR ID	DWR_RD0524_01_s_2016_52				
Comment Code					
T1 : Trim trees to at least five feet above ground level.					
Inspector Comment					

Photo 1 of 1 : FA_2017_RD0524_107_52_20170919_00092.jpg

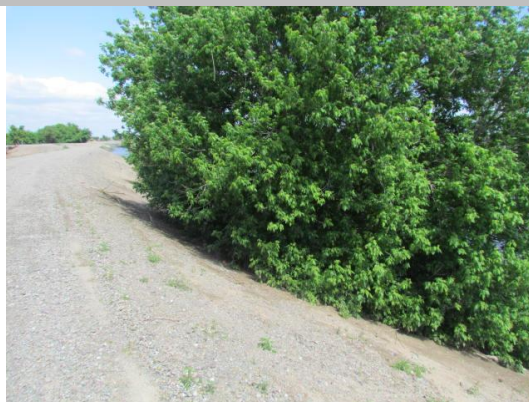

Looking south at untrimmed tree on landward slope and toe.

* Location
LS : Land Side N/A : Not Applicable
WS : Water Side
CR : Crown

** Rating
A : Acceptable N : Not Inspected/Rated
M : Minimally Acceptable C : Corrected
U : Unacceptable A/W : Acceptable but Monitor & Maintain

+ Issue Type
Ma : Maintenance Deficiency
Ob : Design & System Obsolescence
En : Enforcement

**Flood Control Project Maintenance
Levee Inspections**

Maintenance Issue Types Only, Levee Inspection Report By Mile - Fall 2017

Reclamation District No. 0524 Middle Roberts Island

Waterway	Bank	Unit Miles	Inspection Start/End	Inspector
Unit No. 01 San Joaquin River	Left	6.20	11/08/2017 11/08/2017	Dave Torres

LM Start	3.77	Rating **	U	Issue No.	927
LM End	3.77	Issue Type +	Ma	Location *	LS
Category	Earthen Levee			GPS Latitude/Longitude	
				Start	End
Item	Trim / Thin Trees			37.902645 °	37.902645 °
				-121.326340 °	-121.326340 °
DWR ID	DWR_RD0524_01_s_2012_927				
Comment Code					
T1 : Trim trees to at least five feet above ground level.					
Inspector Comment					
Untrimmed almond tree on landside slope.					

Photo 1 of 1 : FA_2017_RD0524_107_927_20170919_00292.jpg



Looking southwest at untrimmed tree at landward toe.

LM Start	3.79	Rating **	U	Issue No.	59
LM End	3.80	Issue Type +	Ma	Location *	LS
Category	Earthen Levee			GPS Latitude/Longitude	
				Start	End
Item	Trim / Thin Trees			37.902287 °	37.902163 °
				-121.326462 °	-121.326476 °
DWR ID	DWR_RD0524_01_s_2012_59				
Comment Code					
T1 : Trim trees to at least five feet above ground level.					
Inspector Comment					

Photo 1 of 1 : FA_2017_RD0524_107_59_20170919_00100.jpg



Looking south at dense veg on landward slope and toe.

* Location
LS : Land Side N/A : Not Applicable
WS : Water Side
CR : Crown

** Rating
A : Acceptable N : Not Inspected/Rated
M : Minimally Acceptable C : Corrected
U : Unacceptable A/W : Acceptable but Monitor & Maintain

+ Issue Type
Ma : Maintenance Deficiency
Ob : Design & System Obsolescence
En : Enforcement

**Flood Control Project Maintenance
Levee Inspections**

Maintenance Issue Types Only, Levee Inspection Report By Mile - Fall 2017

Reclamation District No. 0524 Middle Roberts Island

Waterway	Bank	Unit Miles	Inspection Start/End	Inspector
Unit No. 01 San Joaquin River	Left	6.20	11/08/2017 11/08/2017	Dave Torres

LM Start	3.97	Rating **	U	Issue No.	253
LM End	4.02	Issue Type +	Ma	Location *	LS
Category	Earthen Levee			GPS Latitude/Longitude	
				Start	End
Item	Vegetation			37.899748 °	37.899116 °
				-121.326596 °	-121.326905 °
DWR ID	DWR_RD0524_01_f_2017_253				
Comment Code					
V2 : Remove the wild growth other than native grasses from the levee slopes.					
Inspector Comment					

Photo 1 of 1 : FA_2017_RD0524_107_253_20171116_00482.jpg



Looking southwest at the landside slope.

LM Start	3.97	Rating **	U	Issue No.	254
LM End	4.03	Issue Type +	Ma	Location *	WS
Category	Earthen Levee			GPS Latitude/Longitude	
				Start	End
Item	Vegetation			37.899718 °	37.898945 °
				-121.326605 °	-121.327003 °
DWR ID	DWR_RD0524_01_f_2017_254				
Comment Code					
V2 : Remove the wild growth other than native grasses from the levee slopes.					
Inspector Comment					

Photo 1 of 1 : FA_2017_RD0524_107_254_20171116_00483.jpg



Looking southwest at the waterside slope.

LM Start	4.03	Rating **	M	Issue No.	61
LM End	4.03	Issue Type +	Ma	Location *	LS
Category	Earthen Levee			GPS Latitude/Longitude	
				Start	End
Item	Trim / Thin Trees			37.898925 °	37.898925 °
				-121.327015 °	-121.327015 °
DWR ID	DWR_RD0524_01_s_2012_61				
Comment Code					
T1 : Trim trees to at least five feet above ground level.					
Inspector Comment					

Photo 1 of 1 : FA_2017_RD0524_107_61_20170919_00104.jpg



Looking east at untrimmed tree at landward toe.

*** Location**
LS : Land Side N/A : Not Applicable
WS : Water Side
CR : Crown

**** Rating**
A : Acceptable N : Not Inspected/Rated
M : Minimally Acceptable C : Corrected
U : Unacceptable A/W : Acceptable but Monitor & Maintain

+ Issue Type
Ma : Maintenance Deficiency
Ob : Design & System Obsolescence
En : Enforcement

**Flood Control Project Maintenance
Levee Inspections**

Maintenance Issue Types Only, Levee Inspection Report By Mile - Fall 2017

Reclamation District No. 0524 Middle Roberts Island

Waterway	Bank	Unit Miles	Inspection Start/End	Inspector
Unit No. 01 San Joaquin River	Left	6.20	11/08/2017 11/08/2017	Dave Torres

LM Start	4.10	Rating **	U	Issue No.	108
LM End	4.15	Issue Type +	Ma	Location *	LS
Category	Earthen Levee			GPS Latitude/Longitude	
				Start	End
Item	Slope Stability			37.898035 °	°
				-121.327447 °	-121.327806 °
DWR ID	DWR_RD0524_01_s_2012_108				
Comment Code					
S1 : Repair slope instability.					
Inspector Comment					
Slope depression is greater than 1" and longer than 200'.					

Photo 1 of 3 : FA_2017_RD0524_107_108_20170919_00159.jpg



Looking north at caving slope on landside of levee.

LM Start	4.10	Rating **	U	Issue No.	108 (cont)
LM End	4.15	Issue Type +	Ma	Location *	LS

Photo 2 of 3 : FA_2017_RD0524_107_108_20170919_00160.jpg



Looking south at damage slope on landside of levee.

LM Start	4.10	Rating **	U	Issue No.	108 (cont)
LM End	4.15	Issue Type +	Ma	Location *	LS

Photo 3 of 3 : FA_2017_RD0524_107_108_20170919_00161.jpg



Looking southwest at caving slope on landside of levee. (Spring 2014)

* Location LS : Land Side N/A : Not Applicable WS : Water Side CR : Crown		** Rating A : Acceptable N : Not Inspected/Rated M : Minimally Acceptable C : Corrected U : Unacceptable A/W : Acceptable but Monitor & Maintain		+ Issue Type Ma : Maintenance Deficiency Ob : Design & System Obsolescence En : Enforcement
--	--	---	--	---

**Flood Control Project Maintenance
Levee Inspections**

Maintenance Issue Types Only, Levee Inspection Report By Mile - Fall 2017

Reclamation District No. 0524 Middle Roberts Island

Waterway	Bank	Unit Miles	Inspection Start/End	Inspector
Unit No. 01 San Joaquin River	Left	6.20	11/08/2017 11/08/2017	Dave Torres

LM Start	4.16	Rating **	M	Issue No.	213
LM End	4.16	Issue Type +	Ma	Location *	LS
Category	Earthen Levee			GPS Latitude/Longitude	
				Start	End
Item	Encroachments			37.897235 °	37.897235 °
				-121.327865 °	-121.327865 °
DWR ID	DWR_RD0524_01_s_2016_213				
Comment Code					
GA : Garbage					
Inspector Comment					
Old fence post and concrete and brick rubble on landside slope.					

Photo 1 of 1 : FA_2017_RD0524_107_213_20170919_00256.jpg



Looking west at old fence post and concrete rubble on landward slope.

LM Start	4.37	Rating **	M	Issue No.	959	
LM End	4.37	Issue Type +	Ma	Location *		
Category	Supplemental			GPS Latitude/Longitude		
				Start	End	
Item	DWR UCIP LMA Responsibility			37.894453 °	37.894453 °	
				-121.329232 °	-121.329232 °	
DWR ID						
Comment Code						
Inspector Comment						
FS_ID:18320 DS_ID:20626 EP_NO: N/A Repair Type: Non-Urgent Crossing Status: Found UCIP Comments: Small leak in pipe on LS slope and pipe slightly crushed on LS toe. FIELD_STRUCT_DESC: 9-inch steel pipe of unknown purpose through the levee, 3 feet below the crown. Pump in drainage ditch on the landside (LS). Siphon breaker on the waterside (WS) slope. [Additional Reference(s): DWR Levee Log, 2004. USACE San Joaquin O&M Manual 7, April 1964, (HLM 4.42) 8-inch pipe listed]. FS Date: 8/23/2013						

Photo 1 of 3 : UCIP_FA_2017_18320_30594.jpg



Pipe and siphon breaker on WS slope.

* Location LS : Land Side N/A : Not Applicable WS : Water Side CR : Crown		** Rating A : Acceptable M : Minimally Acceptable U : Unacceptable N : Not Inspected/Rated C : Corrected A/W : Acceptable but Monitor & Maintain		+ Issue Type Ma : Maintenance Deficiency Ob : Design & System Obsolescence En : Enforcement
--	--	---	--	---

**Flood Control Project Maintenance
Levee Inspections**

Maintenance Issue Types Only, Levee Inspection Report By Mile - Fall 2017

Reclamation District No. 0524 Middle Roberts Island

Waterway	Bank	Unit Miles	Inspection Start/End	Inspector
Unit No. 01 San Joaquin River	Left	6.20	11/08/2017 11/08/2017	Dave Torres

LM Start	4.37	Rating **	M	Issue No.	959 (cont)	
LM End	4.37	Issue Type +	Ma	Location *		
Category	Supplemental			GPS Latitude/Longitude		
				Start	End	
Item	DWR UCIP LMA Responsibility			37.894453 °	37.894453 °	
				-121.329232 °	-121.329232 °	
DWR ID						
Comment Code						
Inspector Comment						
FS_ID:18320 DS_ID:20626 EP_NO: N/A Repair Type: Non-Urgent Crossing Status: Found UCIP Comments: Small leak in pipe on LS slope and pipe slightly crushed on LS toe. FIELD_STRUCT_DESC: 9-inch steel pipe of unknown purpose through the levee, 3 feet below the crown. Pump in drainage ditch on the landside (LS). Siphon breaker on the waterside (WS) slope. [Additional Reference(s): DWR Levee Log, 2004. USACE San Joaquin O&M Manual 7, April 1964, (HLM 4.42) 8-inch pipe listed]. FS Date: 8/23/2013						

Photo 2 of 3 : UCIP_FA_2017_18320_30593.jpg



Small leak in pipe on LS slope.

LM Start	4.37	Rating **	M	Issue No.	959 (cont)
LM End	4.37	Issue Type +	Ma	Location *	

Photo 3 of 3 : UCIP_FA_2017_18320_30592.jpg



Pipe partially crushed at LS toe.

* Location LS : Land Side N/A : Not Applicable WS : Water Side CR : Crown	** Rating A : Acceptable M : Minimally Acceptable U : Unacceptable	N : Not Inspected/Rated C : Corrected A/W : Acceptable but Monitor & Maintain	+ Issue Type Ma : Maintenance Deficiency Ob : Design & System Obsolescence En : Enforcement
--	--	---	---

**Flood Control Project Maintenance
Levee Inspections**

Maintenance Issue Types Only, Levee Inspection Report By Mile - Fall 2017

Reclamation District No. 0524 Middle Roberts Island

Waterway	Bank	Unit Miles	Inspection Start/End	Inspector
Unit No. 01 San Joaquin River	Left	6.20	11/08/2017 11/08/2017	Dave Torres

LM Start	4.37	Rating **	M	Issue No.	255
LM End	4.37	Issue Type +	Ma	Location *	LS
Category	Earthen Levee			GPS Latitude/Longitude	
				Start	End
Item	Animal Control			37.894442 °	37.894442 °
				-121.329238 °	-121.329238 °
DWR ID	DWR_RD0524_01_f_2017_255				
Comment Code					
A3 : No rodents visible, but rodent burrows visible; need to backfill and compact or grout burrows.					
Inspector Comment					
Multiple rodent holes around gate stop post.					

No Photos

LM Start	4.38	Rating **	M	Issue No.	111
LM End	4.38	Issue Type +	Ma	Location *	LS
Category	Earthen Levee			GPS Latitude/Longitude	
				Start	End
Item	Encroachments			37.894258 °	37.894258 °
				-121.329247 °	-121.329247 °
DWR ID	DWR_RD0524_01_s_2012_111				
Comment Code					
TR : Tree or limb					
Inspector Comment					
Dead tree at landside toe should be removed from levee toe.					

Photo 1 of 1 : FA_2017_RD0524_107_111_20170919_00163.jpg



Looking west at dead tree at landside toe.

LM Start	4.38	Rating **	M	Issue No.	165
LM End	4.38	Issue Type +	Ma	Location *	WS
Category	Earthen Levee			GPS Latitude/Longitude	
				Start	End
Item	Animal Control			37.894198 °	37.894198 °
				-121.329272 °	-121.329272 °
DWR ID	DWR_RD0524_01_s_2017_165				
Comment Code					
A3 : No rodents visible, but rodent burrows visible; need to backfill and compact or grout burrows.					
Inspector Comment					

No Photos

* Location		** Rating		+ Issue Type	
LS : Land Side	N/A : Not Applicable	A : Acceptable	N : Not Inspected/Rated	Ma : Maintenance Deficiency	
WS : Water Side		M : Minimally Acceptable	C : Corrected	Ob : Design & System Obsolescence	
CR : Crown		U : Unacceptable	A/W : Acceptable but Monitor & Maintain	En : Enforcement	

**Flood Control Project Maintenance
Levee Inspections**

Maintenance Issue Types Only, Levee Inspection Report By Mile - Fall 2017

Reclamation District No. 0524 Middle Roberts Island

Waterway	Bank	Unit Miles	Inspection Start/End	Inspector
Unit No. 01 San Joaquin River	Left	6.20	11/08/2017 11/08/2017	Dave Torres

LM Start	4.40	Rating **	U	Issue No.	112
LM End	4.52	Issue Type +	Ma	Location *	LS
Category	Earthen Levee			GPS Latitude/Longitude	
				Start	End
Item	Trim / Thin Trees			37.893933 °	37.892347 °
				-121.329181 °	-121.328192 °
DWR ID	DWR_RD0524_01_s_2012_112				
Comment Code					
T1 : Trim trees to at least five feet above ground level.					
Inspector Comment					
Untrimmed trees along landside slope and toe.					

Photo 1 of 3 : FA_2017_RD0524_107_112_20171116_00484.jpg



Looking southeast at the landside slope.

LM Start	4.40	Rating **	U	Issue No.	112 (cont)
LM End	4.52	Issue Type +	Ma	Location *	LS

Photo 2 of 3 : FA_2017_RD0524_107_112_20170919_00164.jpg



Looking southeast at untrimmed tree at landward toe.

LM Start	4.40	Rating **	U	Issue No.	112 (cont)
LM End	4.52	Issue Type +	Ma	Location *	LS

Photo 3 of 3 : FA_2017_RD0524_107_112_20170919_00165.jpg



Looking northeast at untrimmed tree on landward slope and toe fall 2015.

* Location LS : Land Side N/A : Not Applicable WS : Water Side CR : Crown		** Rating A : Acceptable N : Not Inspected/Rated M : Minimally Acceptable C : Corrected U : Unacceptable A/W : Acceptable but Monitor & Maintain		+ Issue Type Ma : Maintenance Deficiency Ob : Design & System Obsolescence En : Enforcement
--	--	---	--	---

**Flood Control Project Maintenance
Levee Inspections**

Maintenance Issue Types Only, Levee Inspection Report By Mile - Fall 2017

Reclamation District No. 0524 Middle Roberts Island

Waterway	Bank	Unit Miles	Inspection Start/End	Inspector
Unit No. 01 San Joaquin River	Left	6.20	11/08/2017 11/08/2017	Dave Torres

LM Start	4.42	Rating **	U	Issue No.	199
LM End	4.42	Issue Type +	Ma	Location *	LS
Category	Earthen Levee			GPS Latitude/Longitude	
				Start	End
Item	Encroachments			37.893659 °	37.893659 °
				-121.329092 °	-121.329092 °
DWR ID	DWR_RD0524_01_f_2015_199				
Comment Code					
TR : Tree or limb					
Inspector Comment					
Remove dead tree from landside toe.					

Photo 1 of 1 : FA_2017_RD0524_107_199_20170919_00239.jpg



Looking west at dead tree on landward slope and toe fall 2015.

LM Start	4.52	Rating **	U	Issue No.	102
LM End	4.52	Issue Type +	Ma	Location *	WS
Category	Earthen Levee			GPS Latitude/Longitude	
				Start	End
Item	Encroachments			37.892383 °	37.892383 °
				-121.328194 °	-121.328194 °
DWR ID	DWR_RD0524_01_f_2016_102				
Comment Code					
TR : Tree or limb					
Inspector Comment					
Dead tree on waterside slope.					

Photo 1 of 2 : FA_2017_RD0524_107_102_20170919_00155.jpg



Looking southeast at dead tree on waterside slope fall 2015

LM Start	4.52	Rating **	U	Issue No.	102 (cont)
LM End	4.52	Issue Type +	Ma	Location *	WS

Photo 2 of 2 : FA_2017_RD0524_107_102_20170919_00156.jpg



Looking southeast at dead tree on waterside slope.

* Location LS : Land Side N/A : Not Applicable WS : Water Side CR : Crown		** Rating A : Acceptable M : Minimally Acceptable U : Unacceptable		N : Not Inspected/Rated C : Corrected A/W : Acceptable but Monitor & Maintain		+ Issue Type Ma : Maintenance Deficiency Ob : Design & System Obsolescence En : Enforcement	
--	--	--	--	---	--	---	--

**Flood Control Project Maintenance
Levee Inspections**

Maintenance Issue Types Only, Levee Inspection Report By Mile - Fall 2017

Reclamation District No. 0524 Middle Roberts Island

Waterway	Bank	Unit Miles	Inspection Start/End	Inspector
Unit No. 01 San Joaquin River	Left	6.20	11/08/2017 11/08/2017	Dave Torres

LM Start	4.53	Rating **	A/W	Issue No.	90
LM End	4.54	Issue Type +	Ma	Location *	WS
Category	Supplemental			GPS Latitude/Longitude	
				Start	End
Item	DWR Erosion Survey			37.892230 °	37.892230 °
				-121.327930 °	-121.327930 °
DWR ID	RD0524U01RM45.07				
Comment Code					
Inspector Comment					
09/13/2017: No significant change observed. 07/25/2016: No significant change observed. 06/24/2015: No significant change observed. 06/19/2014: No significant change observed. 08/13/2013: No significant change observed. 08/07/2012: The erosion is located at the inside of a river bend. Site is covered with broken concrete blocks and other debris. [2017 Site ID:RD0524U01RM45.07]					

Photo 1 of 3 : SJR2017_RD0524U01RM45.07_1.jpg



Front view of the erosion site.

LM Start	4.53	Rating **	A/W	Issue No.	90 (cont)
LM End	4.54	Issue Type +	Ma	Location *	WS

Photo 2 of 3 : SJR2017_RD0524U01RM45.07_2.jpg



Close view of the site.

* Location LS : Land Side N/A : Not Applicable WS : Water Side CR : Crown	** Rating A : Acceptable M : Minimally Acceptable U : Unacceptable N : Not Inspected/Rated C : Corrected A/W : Acceptable but Monitor & Maintain	+ Issue Type Ma : Maintenance Deficiency Ob : Design & System Obsolescence En : Enforcement
--	---	---

**Flood Control Project Maintenance
Levee Inspections**

Maintenance Issue Types Only, Levee Inspection Report By Mile - Fall 2017

Reclamation District No. 0524 Middle Roberts Island

Waterway	Bank	Unit Miles	Inspection Start/End	Inspector
Unit No. 01 San Joaquin River	Left	6.20	11/08/2017 11/08/2017	Dave Torres

LM Start	4.53	Rating **	A/W	Issue No.	90 (cont)	
LM End	4.54	Issue Type +	Ma	Location *	WS	
Category	Supplemental			GPS Latitude/Longitude		
				Start	End	
Item	DWR Erosion Survey			37.892230 °	37.892230 °	
				-121.327930 °	-121.327930 °	
DWR ID	RD0524U01RM45.07					
Comment Code						
Inspector Comment						
09/13/2017: No significant change observed.						
07/25/2016: No significant change observed.						
06/24/2015: No significant change observed.						
06/19/2014: No significant change observed.						
08/13/2013: No significant change observed.						
08/07/2012: The erosion is located at the inside of a river bend. Site is covered with broken concrete blocks and other debris. [2017 Site ID:RD0524U01RM45.07]						

Photo 3 of 3 : SJR2017_RD0524U01RM45.07_3.jpg



Front view of the site. Note the loosely placed concrete blocks at the site.

LM Start	4.53	Rating **	A/W	Issue No.	235
LM End		Issue Type +	Ma	Location *	
Category	Supplemental			GPS Latitude/Longitude	
				Start	End
Item	2017 Storm Damage			37.892200 °	°
				-121.328000 °	°
DWR ID	DWR_RD0524_01_f_2017_235				
Comment Code					
Inspector Comment					
Levee Evaluation Comments					
Description:Slope protection repairs are needed along the waterside slope due to erosion. Based upon levee inspections, it was determined the waterside levee slopes were eroding, deteriorating and degrading in concave pocket sections at various locations along this levee reach. The eroded levee sections need to be restored back to design standards to prevent further deterioration of the damaged levee sections.					
Site ID No:468					
Site Designation:LMA-295					
Repair Type: Erosion					
Rating:Serious					
Field Date:7/26/2017					
Notes: Serious because erosion is impacting the levee, but there is some slope protection here. Slope is armored with asphalt and concrete rubble. The surrounding slopes are pretty baren, but there is a small bush within the site so it may be older.					

Photo 1 of 3 : LEVAL_FA_2017_468_2219.jpg



* Location		** Rating		+ Issue Type	
LS : Land Side	N/A : Not Applicable	A : Acceptable	N : Not Inspected/Rated	Ma : Maintenance Deficiency	
WS : Water Side		M : Minimally Acceptable	C : Corrected	Ob : Design & System Obsolescence	
CR : Crown		U : Unacceptable	A/W : Acceptable but Monitor & Maintain	En : Enforcement	

**Flood Control Project Maintenance
Levee Inspections**

Maintenance Issue Types Only, Levee Inspection Report By Mile - Fall 2017

Reclamation District No. 0524 Middle Roberts Island

Waterway	Bank	Unit Miles	Inspection Start/End	Inspector
Unit No. 01 San Joaquin River	Left	6.20	11/08/2017 11/08/2017	Dave Torres

LM Start	4.56	Rating **	M	Issue No.	257
LM End	4.56	Issue Type +	Ma	Location *	LS
Category	Earthen Levee			GPS Latitude/Longitude	
				Start	End
Item	Animal Control			37.891903 °	37.891903 °
				-121.328264 °	-121.328264 °
DWR ID	DWR_RD0524_01_f_2017_257				
Comment Code					
A3 : No rodents visible, but rodent burrows visible; need to backfill and compact or grout burrows.					
Inspector Comment					

Photo 1 of 1 : FA_2017_RD0524_107_257_20171116_00486.jpg



Looking west at the landside slope.

LM Start	4.61	Rating **	U	Issue No.	63
LM End	4.61	Issue Type +	Ma	Location *	LS
Category	Earthen Levee			GPS Latitude/Longitude	
				Start	End
Item	Trim / Thin Trees			37.891285 °	37.891285 °
				-121.328728 °	-121.328728 °
DWR ID	DWR_RD0524_01_s_2012_63				
Comment Code					
T1 : Trim trees to at least five feet above ground level.					
Inspector Comment					

Photo 1 of 1 : FA_2017_RD0524_107_63_20170919_00105.jpg



Looking south at dense trees on landside slope.

LM Start	4.63	Rating **	M	Issue No.	259
LM End	4.63	Issue Type +	Ma	Location *	LS
Category	Earthen Levee			GPS Latitude/Longitude	
				Start	End
Item	Animal Control			37.890987 °	37.890987 °
				-121.328956 °	-121.328956 °
DWR ID	DWR_RD0524_01_f_2017_259				
Comment Code					
A3 : No rodents visible, but rodent burrows visible; need to backfill and compact or grout burrows.					
Inspector Comment					

No Photos

* Location		** Rating		+ Issue Type	
LS : Land Side	N/A : Not Applicable	A : Acceptable	N : Not Inspected/Rated	Ma : Maintenance Deficiency	
WS : Water Side		M : Minimally Acceptable	C : Corrected	Ob : Design & System Obsolescence	
CR : Crown		U : Unacceptable	A/W : Acceptable but Monitor & Maintain	En : Enforcement	

**Flood Control Project Maintenance
Levee Inspections**

Maintenance Issue Types Only, Levee Inspection Report By Mile - Fall 2017

Reclamation District No. 0524 Middle Roberts Island

Waterway	Bank	Unit Miles	Inspection Start/End	Inspector
Unit No. 01 San Joaquin River	Left	6.20	11/08/2017 11/08/2017	Dave Torres

LM Start	4.63	Rating **	M	Issue No.	113
LM End	4.63	Issue Type +	Ma	Location *	LS
Category	Earthen Levee			GPS Latitude/Longitude	
				Start	End
Item	Trim / Thin Trees			37.890973 °	37.890973 °
				-121.328970 °	-121.328970 °
DWR ID	DWR_RD0524_01_s_2012_113				
Comment Code					
T1 : Trim trees to at least five feet above ground level.					
Inspector Comment					

Photo 1 of 1 : FA_2017_RD0524_107_113_20170919_00166.jpg



Looking north at dense trees on landside slope.

LM Start	4.70	Rating **	U	Issue No.	67
LM End	4.70	Issue Type +	Ma	Location *	LS
Category	Earthen Levee			GPS Latitude/Longitude	
				Start	End
Item	Trim / Thin Trees			37.890108 °	37.890108 °
				-121.329523 °	-121.329523 °
DWR ID	DWR_RD0524_01_s_2012_67				
Comment Code					
T1 : Trim trees to at least five feet above ground level.					
Inspector Comment					
Fig tree at landside toe.					

Photo 1 of 1 : FA_2017_RD0524_107_67_20170919_00107.jpg



Looking northwest at untrimmed tree on landward slope.

* Location
LS : Land Side N/A : Not Applicable
WS : Water Side
CR : Crown

** Rating
A : Acceptable N : Not Inspected/Rated
M : Minimally Acceptable C : Corrected
U : Unacceptable A/W : Acceptable but Monitor & Maintain

+ Issue Type
Ma : Maintenance Deficiency
Ob : Design & System Obsolescence
En : Enforcement

**Flood Control Project Maintenance
Levee Inspections**

Maintenance Issue Types Only, Levee Inspection Report By Mile - Fall 2017

Reclamation District No. 0524 Middle Roberts Island

Waterway	Bank	Unit Miles	Inspection Start/End	Inspector
Unit No. 01 San Joaquin River	Left	6.20	11/08/2017 11/08/2017	Dave Torres

LM Start	4.76	Rating **	A/W	Issue No.	236
LM End	4.76	Issue Type +	Ma	Location *	
Category	Supplemental			GPS Latitude/Longitude	
				Start	End
Item	2017 Storm Damage			37.889300 °	37.889300 °
				-121.329800 °	-121.329800 °
DWR ID	DWR_RD0524_01_f_2017_236				
Comment Code					
Inspector Comment					
Levee Evaluation Comments					
Description:Slope protection repairs are needed along the waterside slope due to erosion and riprap displacement from high water. Based upon levee inspections, it was determined the waterside levee slope is eroding, deteriorating, and degrading. The eroded levee sections need to be restored back to design standards to prevent further deterioration and damage.					
Site ID No:523					
Site Designation:LMA-429					
Repair Type: Erosion					
Rating:Area of Concern					
Field Date:8/15/2017					
Notes:					

Photo 1 of 3 : LEVAL_FA_2017_523_4217.jpg



LM Start	4.76	Rating **	A/W	Issue No.	236 (cont)
LM End	4.76	Issue Type +	Ma	Location *	

Photo 2 of 3 : LEVAL_FA_2017_523_4218.jpg



* Location LS : Land Side N/A : Not Applicable WS : Water Side CR : Crown		** Rating A : Acceptable N : Not Inspected/Rated M : Minimally Acceptable C : Corrected U : Unacceptable A/W : Acceptable but Monitor & Maintain		+ Issue Type Ma : Maintenance Deficiency Ob : Design & System Obsolescence En : Enforcement	
--	--	---	--	---	--

**Flood Control Project Maintenance
Levee Inspections**

Maintenance Issue Types Only, Levee Inspection Report By Mile - Fall 2017

Reclamation District No. 0524 Middle Roberts Island

Waterway	Bank	Unit Miles	Inspection Start/End	Inspector
Unit No. 01 San Joaquin River	Left	6.20	11/08/2017 11/08/2017	Dave Torres

LM Start	4.96	Rating **	U	Issue No.	114
LM End	4.98	Issue Type +	Ma	Location *	LS
Category	Earthen Levee			GPS Latitude/Longitude	
				Start	End
Item	Vegetation			37.886948 °	37.886672 °
				-121.331834 °	-121.331962 °
DWR ID	DWR_RD0524_01_s_2012_114				
Comment Code					
V4 : Elderberries are blocking visibility and flood fight capability.					
Inspector Comment					
Dense elderberry on landside slope.					

Photo 1 of 1 : FA_2017_RD0524_107_114_20170919_00167.jpg

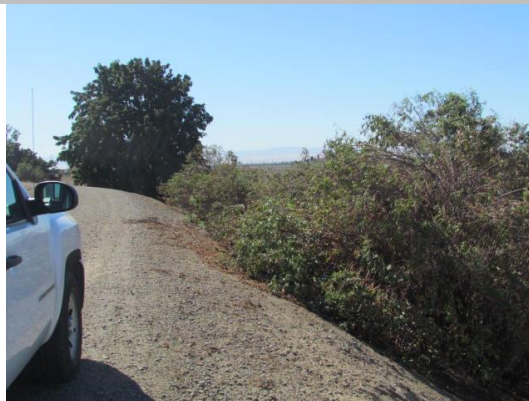

Looking southwest at dense elderberry bush on landward slope and toe fall 2015.

LM Start	5.00	Rating **	M	Issue No.	260
LM End	5.00	Issue Type +	Ma	Location *	LS
Category	Earthen Levee			GPS Latitude/Longitude	
				Start	End
Item	Trim / Thin Trees			37.886367 °	37.886367 °
				-121.332047 °	-121.332047 °
DWR ID	DWR_RD0524_01_f_2017_260				
Comment Code					
T4 : Trim trees over roadway to at least 12 feet above ground level.					
Inspector Comment					

Photo 1 of 1 : FA_2017_RD0524_107_260_20171116_00487.jpg



Looking southwest at the landside slope.

* Location LS : Land Side N/A : Not Applicable WS : Water Side CR : Crown		** Rating A : Acceptable N : Not Inspected/Rated M : Minimally Acceptable C : Corrected U : Unacceptable A/W : Acceptable but Monitor & Maintain		+ Issue Type Ma : Maintenance Deficiency Ob : Design & System Obsolescence En : Enforcement
--	--	---	--	---

**Flood Control Project Maintenance
Levee Inspections**

Maintenance Issue Types Only, Levee Inspection Report By Mile - Fall 2017

Reclamation District No. 0524 Middle Roberts Island

Waterway	Bank	Unit Miles	Inspection Start/End	Inspector
Unit No. 01 San Joaquin River	Left	6.20	11/08/2017 11/08/2017	Dave Torres

LM Start	5.05	Rating **	U	Issue No.	188
LM End	5.07	Issue Type +	Ma	Location *	LS
Category	Earthen Levee			GPS Latitude/Longitude	
				Start	End
Item	Trim / Thin Trees			37.885673 °	37.885315 °
				-121.332122 °	-121.332139 °
DWR ID	DWR_RD0524_01_s_2014_188				
Comment Code					
T1 : Trim trees to at least five feet above ground level.					
Inspector Comment					
Untrimmed trees on landside slope and toe.					

Photo 1 of 1 : FA_2017_RD0524_107_188_20170919_00230.jpg



Looking south at oleander on landward slope.

LM Start	5.07	Rating **	U	Issue No.	68
LM End	5.07	Issue Type +	Ma	Location *	LS
Category	Earthen Levee			GPS Latitude/Longitude	
				Start	End
Item	Trim / Thin Trees			37.885400 °	37.885400 °
				-121.332153 °	-121.332153 °
DWR ID	DWR_RD0524_01_s_2012_68				
Comment Code					
T4 : Trim trees over roadway to at least 12 feet above ground level.					
Inspector Comment					

Photo 1 of 1 : FA_2017_RD0524_107_68_20170919_00108.jpg



Looking south at overhanging trees.

LM Start	5.08	Rating **	U	Issue No.	261
LM End	5.13	Issue Type +	Ma	Location *	WS
Category	Earthen Levee			GPS Latitude/Longitude	
				Start	End
Item	Vegetation			37.885206 °	37.884465 °
				-121.332159 °	-121.332134 °
DWR ID	DWR_RD0524_01_f_2017_261				
Comment Code					
V2 : Remove the wild growth other than native grasses from the levee slopes.					
Inspector Comment					

Photo 1 of 1 : FA_2017_RD0524_107_261_20171116_00488.jpg



Looking south at the waterside slope.

* Location
LS : Land Side N/A : Not Applicable
WS : Water Side
CR : Crown

** Rating
A : Acceptable N : Not Inspected/Rated
M : Minimally Acceptable C : Corrected
U : Unacceptable A/W : Acceptable but Monitor & Maintain

+ Issue Type
Ma : Maintenance Deficiency
Ob : Design & System Obsolescence
En : Enforcement

**Flood Control Project Maintenance
Levee Inspections**

Maintenance Issue Types Only, Levee Inspection Report By Mile - Fall 2017

Reclamation District No. 0524 Middle Roberts Island

Waterway	Bank	Unit Miles	Inspection Start/End	Inspector
Unit No. 01 San Joaquin River	Left	6.20	11/08/2017 11/08/2017	Dave Torres

LM Start	5.12	Rating **	U	Issue No.	266
LM End	5.16	Issue Type +	Ma	Location *	LS
Category	Earthen Levee			GPS Latitude/Longitude	
				Start	End
Item	Trim / Thin Trees			37.884608 °	37.884023 °
				-121.332153 °	-121.332100 °
DWR ID	DWR_RD0524_01_f_2017_266				
Comment Code					
T1 : Trim trees to at least five feet above ground level.					
Inspector Comment					

Photo 1 of 1 : FA_2017_RD0524_107_266_20171116_00489.jpg



Looking south at the landside slope.

LM Start	5.19	Rating **	M	Issue No.	115
LM End	5.19	Issue Type +	Ma	Location *	LS
Category	Earthen Levee			GPS Latitude/Longitude	
				Start	End
Item	Slope Stability			37.883587 °	37.883587 °
				-121.332100 °	-121.332100 °
DWR ID	DWR_RD0524_01_s_2012_115				
Comment Code					
S3 : Repair the levee slope damaged by vehicle traffic and prevent access where possible.					
Inspector Comment					
Vehicle traffic created a ramp on landside slope.					

Photo 1 of 1 : FA_2017_RD0524_107_115_20170919_00168.jpg



Looking northwest at slope damage on landward slope.

* Location
LS : Land Side N/A : Not Applicable
WS : Water Side
CR : Crown

** Rating
A : Acceptable N : Not Inspected/Rated
M : Minimally Acceptable C : Corrected
U : Unacceptable A/W : Acceptable but Monitor & Maintain

+ Issue Type
Ma : Maintenance Deficiency
Ob : Design & System Obsolescence
En : Enforcement

**Flood Control Project Maintenance
Levee Inspections**

Maintenance Issue Types Only, Levee Inspection Report By Mile - Fall 2017

Reclamation District No. 0524 Middle Roberts Island

Waterway	Bank	Unit Miles	Inspection Start/End	Inspector
Unit No. 01 San Joaquin River	Left	6.20	11/08/2017 11/08/2017	Dave Torres

LM Start	5.22	Rating **	M	Issue No.	116
LM End	5.22	Issue Type +	Ma	Location *	WS
Category	Earthen Levee			GPS Latitude/Longitude	
				Start	End
Item	Encroachments			37.883170 °	37.883170 °
				-121.332227 °	-121.332227 °
DWR ID	DWR_RD0524_01_s_2012_116				
Comment Code					
TR : Tree or limb					
Inspector Comment					
Dead tree limbs on waterside slope.					

No Photos

LM Start	5.28	Rating **	U	Issue No.	85
LM End	5.34	Issue Type +	Ma	Location *	LS
Category	Earthen Levee			GPS Latitude/Longitude	
				Start	End
Item	Trim / Thin Trees			37.882363 °	37.881511 °
				-121.332577 °	-121.332777 °
DWR ID	DWR_RD0524_01_s_2012_85				
Comment Code					
T1 : Trim trees to at least five feet above ground level.					
Inspector Comment					

Photo 1 of 1 : FA_2017_RD0524_107_85_20170919_00135.jpg



Looking south at untrimmed trees on landward slope.

LM Start	5.35	Rating **	M	Issue No.	268
LM End	5.37	Issue Type +	Ma	Location *	WS
Category	Earthen Levee			GPS Latitude/Longitude	
				Start	End
Item	Vegetation			37.881415 °	37.881131 °
				-121.332795 °	-121.332814 °
DWR ID	DWR_RD0524_01_f_2017_268				
Comment Code					
V2 : Remove the wild growth other than native grasses from the levee slopes.					
Inspector Comment					

No Photos

* Location		** Rating		+ Issue Type	
LS : Land Side	N/A : Not Applicable	A : Acceptable	N : Not Inspected/Rated	Ma : Maintenance Deficiency	
WS : Water Side		M : Minimally Acceptable	C : Corrected	Ob : Design & System Obsolescence	
CR : Crown		U : Unacceptable	A/W : Acceptable but Monitor & Maintain	En : Enforcement	

**Flood Control Project Maintenance
Levee Inspections**

Maintenance Issue Types Only, Levee Inspection Report By Mile - Fall 2017

Reclamation District No. 0524 Middle Roberts Island

Waterway	Bank	Unit Miles	Inspection Start/End	Inspector
Unit No. 01 San Joaquin River	Left	6.20	11/08/2017 11/08/2017	Dave Torres

LM Start	5.38	Rating **	U	Issue No.	932
LM End	5.41	Issue Type +	Ma	Location *	LS
Category	Earthen Levee			GPS Latitude/Longitude	
				Start	End
Item	Trim / Thin Trees			37.880945 °	37.880522 °
				-121.332837 °	-121.332918 °
DWR ID	DWR_RD0524_01_s_2012_932				
Comment Code					
T1 : Trim trees to at least five feet above ground level.					
Inspector Comment					

Photo 1 of 1 : FA_2017_RD0524_107_932_20170919_00293.jpg



Looking south at untrimmed trees on landward slope and toe.

LM Start	5.39	Rating **	M	Issue No.	178
LM End	5.39	Issue Type +	Ma	Location *	LS
Category	Earthen Levee			GPS Latitude/Longitude	
				Start	End
Item	Encroachments			37.880806 °	37.880806 °
				-121.332833 °	-121.332833 °
DWR ID	DWR_RD0524_01_f_2014_178				
Comment Code					
TR : Tree or limb					
Inspector Comment					
Downed tree on landside toe.					

Photo 1 of 1 : FA_2017_RD0524_107_178_20170919_00216.jpg



Looking south at downed tree on landward slope.

* Location
LS : Land Side N/A : Not Applicable
WS : Water Side
CR : Crown

** Rating
A : Acceptable N : Not Inspected/Rated
M : Minimally Acceptable C : Corrected
U : Unacceptable A/W : Acceptable but Monitor & Maintain

+ Issue Type
Ma : Maintenance Deficiency
Ob : Design & System Obsolescence
En : Enforcement

**Flood Control Project Maintenance
Levee Inspections**

Maintenance Issue Types Only, Levee Inspection Report By Mile - Fall 2017

Reclamation District No. 0524 Middle Roberts Island

Waterway	Bank	Unit Miles	Inspection Start/End	Inspector
Unit No. 01 San Joaquin River	Left	6.20	11/08/2017 11/08/2017	Dave Torres

LM Start	5.41	Rating **	U	Issue No.	962
LM End	5.41	Issue Type +	Ma	Location *	
Category	Supplemental			GPS Latitude/Longitude	
				Start	End
Item	DWR UCIP LMA Responsibility			37.880584 °	37.880584 °
				-121.332901 °	-121.332901 °
DWR ID					

Comment Code

Inspector Comment

FS_ID:51633
DS_ID:20630
EP_NO: N/A
Repair Type: Urgent
Crossing Status: Found
UCIP Comments: 11/16/2016 same as previous inspection hole in pipe is still present on WS near toe. This pipe does not appear to be in use. Need to contact owner to determine status of crossing. If the crossing is abandoned or still in use, owner will need to coordinate with the CVFPB to comply with Title 23 requirements. (O. Magana - DWR UCIP)08/23/2013 flap gate damage and does not work at WS toe. Large hole in pipe at WS toe. Pipe appears abandoned and should be done so properly. (W. Wylie - DWR UCIP)
FIELD_STRUCT_DESC: *ABANDONED* 1 of 2: 12-inch steel irrigation pipe through the levee, 6 feet below the crown. Pump located on the waterside (WS), no pump found in 2013. Flap gate located on the WS end. [Additional Reference(s): DWR Levee Log, 2004. USACE San Joaquin O&M Manual 7, April 1964, (HLM 5.48) 10-inch pipe listed, Drawing No. 07-04-1490, Sheet 1490/4, (Station 8+01.3)].
FS Date: 11/16/2016

LM Start	5.41	Rating **	U	Issue No.	962 (cont)
LM End	5.41	Issue Type +	Ma	Location *	

Photo 1 of 3 : UCIP_FA_2017_51633_30689.jpg



Pipe visible on WS slope.

Photo 2 of 3 : UCIP_FA_2017_51633_30688.jpg



Vent on pipe on WS slope. Possible slurry standpipe that has not yet been used.

* Location LS : Land Side N/A : Not Applicable WS : Water Side CR : Crown		** Rating A : Acceptable N : Not Inspected/Rated M : Minimally Acceptable C : Corrected U : Unacceptable A/W : Acceptable but Monitor & Maintain		+ Issue Type Ma : Maintenance Deficiency Ob : Design & System Obsolescence En : Enforcement
--	--	---	--	---

**Flood Control Project Maintenance
Levee Inspections**

Maintenance Issue Types Only, Levee Inspection Report By Mile - Fall 2017

Reclamation District No. 0524 Middle Roberts Island

Waterway	Bank	Unit Miles	Inspection Start/End	Inspector
Unit No. 01 San Joaquin River	Left	6.20	11/08/2017 11/08/2017	Dave Torres

LM Start	5.41	Rating **	U	Issue No.	962 (cont)
LM End	5.41	Issue Type +	Ma	Location *	
Category	Supplemental			GPS Latitude/Longitude	
				Start	End
Item	DWR UCIP LMA Responsibility			37.880584 °	37.880584 °
				-121.332901 °	-121.332901 °
DWR ID					

Comment Code

Inspector Comment

FS_ID:51633
DS_ID:20630
EP_NO: N/A
Repair Type: Urgent
Crossing Status: Found
UCIP Comments: 11/16/2016 same as previous inspection hole in pipe is still present on WS near toe. This pipe does not appear to be in use. Need to contact owner to determine status of crossing. If the crossing is abandoned or still in use, owner will need to coordinate with the CVFPB to comply with Title 23 requirements. (O. Magana - DWR UCIP)08/23/2013 flap gate damage and does not work at WS toe. Large hole in pipe at WS toe. Pipe appears abandoned and should be done so properly. (W. Wylie - DWR UCIP)
FIELD_STRUCT_DESC: *ABANDONED* 1 of 2: 12-inch steel irrigation pipe through the levee, 6 feet below the crown. Pump located on the waterside (WS), no pump found in 2013. Flap gate located on the WS end. [Additional Reference(s): DWR Levee Log, 2004. USACE San Joaquin O&M Manual 7, April 1964, (HLM 5.48) 10-inch pipe listed, Drawing No. 07-04-1490, Sheet 1490/4, (Station 8+01.3)].
FS Date: 11/16/2016

Photo 3 of 3 : UCIP_FA_2017_51633_30687.jpg



Broken flap gate at WS toe.

* Location LS : Land Side N/A : Not Applicable WS : Water Side CR : Crown	** Rating A : Acceptable M : Minimally Acceptable U : Unacceptable N : Not Inspected/Rated C : Corrected A/W : Acceptable but Monitor & Maintain	+ Issue Type Ma : Maintenance Deficiency Ob : Design & System Obsolescence En : Enforcement
--	---	---

**Flood Control Project Maintenance
Levee Inspections**

Maintenance Issue Types Only, Levee Inspection Report By Mile - Fall 2017

Reclamation District No. 0524 Middle Roberts Island

Waterway	Bank	Unit Miles	Inspection Start/End	Inspector
Unit No. 01 San Joaquin River	Left	6.20	11/08/2017 11/08/2017	Dave Torres

LM Start	5.42	Rating **	M	Issue No.	963
LM End	5.42	Issue Type +	Ma	Location *	
Category	Supplemental			GPS Latitude/Longitude	
				Start	End
Item	DWR UCIP LMA Responsibility			37.880358 °	37.880358 °
				-121.332972 °	-121.332972 °
DWR ID					
Comment Code					
Inspector Comment					
FS_ID:18348					
DS_ID:20631					
EP_NO: N/A					
Repair Type: Non-Urgent					
Crossing Status: Found					
UCIP Comments: Recent work being done on WS slope. Pipe may still be in use.					
FIELD_STRUCT_DESC: 10-inch steel drainage pipe through the levee, 6 feet below the crown. Pump not found on the landside (LS).					
[Additional Reference(s): DWR Levee Log, 2004. USACE San Joaquin O&M Manual 7, April 1964, (HLM 5.50)].					
FS Date: 8/23/2013					

Photo 1 of 3 : UCIP_FA_2017_18348_30706.jpg



10-inch pipe debris on the WS slope.

LM Start	5.42	Rating **	M	Issue No.	963 (cont)
LM End	5.42	Issue Type +	Ma	Location *	

Photo 2 of 3 : UCIP_FA_2017_18348_30705.jpg



8-inch pipe sleeved through 10-inch pipe with vent on WS slope.

* Location LS : Land Side N/A : Not Applicable WS : Water Side CR : Crown	** Rating A : Acceptable M : Minimally Acceptable U : Unacceptable	N : Not Inspected/Rated C : Corrected A/W : Acceptable but Monitor & Maintain	+ Issue Type Ma : Maintenance Deficiency Ob : Design & System Obsolescence En : Enforcement
--	--	---	---

**Flood Control Project Maintenance
Levee Inspections**

Maintenance Issue Types Only, Levee Inspection Report By Mile - Fall 2017

Reclamation District No. 0524 Middle Roberts Island

Waterway	Bank	Unit Miles	Inspection Start/End	Inspector
Unit No. 01 San Joaquin River	Left	6.20	11/08/2017 11/08/2017	Dave Torres

LM Start	5.42	Rating **	M	Issue No.	118 (cont)	
LM End	5.42	Issue Type +	Ma	Location *	LS	
Category	Earthen Levee			GPS Latitude/Longitude		
				Start		End
Item	Slope Stability			37.880323 °		37.880323 °
				-121.332968 °		-121.332968 °
DWR ID	DWR_RD0524_01_s_2012_118					
Comment Code						
S1 : Repair slope instability.						
Inspector Comment						
Slope damage caused by human activity.						

Photo 2 of 3 : FA_2017_RD0524_107_118_20170919_00171.jpg



Looking southeast at damaged slope.

LM Start	5.42	Rating **	M	Issue No.	118 (cont)
LM End	5.42	Issue Type +	Ma	Location *	LS

Photo 3 of 3 : FA_2017_RD0524_107_118_20170919_00172.jpg



Looking east at slope caving on landside slope.

* Location LS : Land Side N/A : Not Applicable WS : Water Side CR : Crown		** Rating A : Acceptable N : Not Inspected/Rated M : Minimally Acceptable C : Corrected U : Unacceptable A/W : Acceptable but Monitor & Maintain		+ Issue Type Ma : Maintenance Deficiency Ob : Design & System Obsolescence En : Enforcement
--	--	---	--	---

**Flood Control Project Maintenance
Levee Inspections**

Maintenance Issue Types Only, Levee Inspection Report By Mile - Fall 2017

Reclamation District No. 0524 Middle Roberts Island

Waterway	Bank	Unit Miles	Inspection Start/End	Inspector
Unit No. 01 San Joaquin River	Left	6.20	11/08/2017 11/08/2017	Dave Torres

LM Start	5.43	Rating **	C	Issue No.	91
LM End	5.43	Issue Type +	Ma	Location *	WS
Category	Supplemental			GPS Latitude/Longitude	
				Start	End
Item	DWR Erosion Survey			37.880320 °	37.880320 °
				-121.333266 °	-121.333266 °
DWR ID	RD0524U01RM45.97				
Comment Code					
Inspector Comment					
09/13/2017: The erosion site has been repaired. No new erosion was found at the repaired site. 07/25/2016: No significant change observed. 06/24/2015: No significant change observed. 06/19/2014: No significant change observed. 08/13/2013: The erosion seems to be getting worse. More material sloughing visible. 08/07/2012: The erosion is underneath an irrigation pipe. The likely cause of the erosion is the pipe leakage. [2017 Site ID:RD0524U01RM45.97]					

No Photos

LM Start	5.44	Rating **	U	Issue No.	73
LM End	5.44	Issue Type +	Ma	Location *	LS
Category	Earthen Levee			GPS Latitude/Longitude	
				Start	End
Item	Trim / Thin Trees			37.880085 °	37.880085 °
				-121.333045 °	-121.333045 °
DWR ID	DWR_RD0524_01_s_2012_73				
Comment Code					
T1 : Trim trees to at least five feet above ground level.					
Inspector Comment					
Untrimmed trees on landside slope.					

Photo 1 of 1 : FA_2017_RD0524_107_73_20170919_00114.jpg



Looking southwest at large untrimmed tree on landward slope.

* Location LS : Land Side N/A : Not Applicable WS : Water Side CR : Crown		** Rating A : Acceptable M : Minimally Acceptable U : Unacceptable N : Not Inspected/Rated C : Corrected A/W : Acceptable but Monitor & Maintain		+ Issue Type Ma : Maintenance Deficiency Ob : Design & System Obsolescence En : Enforcement	
---	--	--	--	--	--

**Flood Control Project Maintenance
Levee Inspections**

Maintenance Issue Types Only, Levee Inspection Report By Mile - Fall 2017

Reclamation District No. 0524 Middle Roberts Island

Waterway	Bank	Unit Miles	Inspection Start/End	Inspector
Unit No. 01 San Joaquin River	Left	6.20	11/08/2017 11/08/2017	Dave Torres

LM Start	5.45	Rating **	C	Issue No.	189
LM End	5.45	Issue Type +	Ma	Location *	LS
Category	Earthen Levee			GPS Latitude/Longitude	
				Start	End
Item	Encroachments			37.879998 °	37.879998 °
				-121.333079 °	-121.333079 °
DWR ID	DWR_RD0524_01_s_2014_189				
Comment Code					
PR : Prunings					
Inspector Comment					
Prunings on landside shoulder should be removed.					

No Photos

LM Start	5.53	Rating **	M	Issue No.	92
LM End	5.53	Issue Type +	Ma	Location *	WS
Category	Supplemental			GPS Latitude/Longitude	
				Start	End
Item	DWR Erosion Survey			37.878920 °	37.878920 °
				-121.332670 °	-121.332670 °
DWR ID	RD0524U01RM46.06				
Comment Code					
Inspector Comment					
09/13/2017: No significant change observed.					
07/25/2016: No significant change observed.					
06/24/2015: No significant change observed.					
06/19/2014: No significant change observed.					
08/13/2013: Larger trees are at the levee shoulder, and an irrigation pump station is next to the erosion site. [2017 Site ID:RD0524U01RM46.06]					

Photo 1 of 2 : SJR2017_RD0524U01RM46.06_1.jpg



Front view of the erosion.

* Location LS : Land Side N/A : Not Applicable WS : Water Side CR : Crown		** Rating A : Acceptable M : Minimally Acceptable U : Unacceptable N : Not Inspected/Rated C : Corrected A/W : Acceptable but Monitor & Maintain		+ Issue Type Ma : Maintenance Deficiency Ob : Design & System Obsolescence En : Enforcement	
---	--	--	--	--	--

**Flood Control Project Maintenance
Levee Inspections**

Maintenance Issue Types Only, Levee Inspection Report By Mile - Fall 2017

Reclamation District No. 0524 Middle Roberts Island

Waterway	Bank	Unit Miles	Inspection Start/End	Inspector
Unit No. 01 San Joaquin River	Left	6.20	11/08/2017 11/08/2017	Dave Torres

LM Start	5.53	Rating **	M	Issue No.	92 (cont)	
LM End	5.53	Issue Type +	Ma	Location *	WS	
Category	Supplemental			GPS Latitude/Longitude		
				Start	End	
Item	DWR Erosion Survey			37.878920 °	37.878920 °	
				-121.332670 °	-121.332670 °	
DWR ID	RD0524U01RM46.06					
Comment Code						
Inspector Comment						
09/13/2017: No significant change observed.						
07/25/2016: No significant change observed.						
06/24/2015: No significant change observed.						
06/19/2014: No significant change observed.						
08/13/2013: Larger trees are at the levee shoulder, and an irrigation pump station is next to the erosion site. [2017 Site ID:RD0524U01RM46.06]						

Photo 2 of 2 : SJR2017_RD0524U01RM46.06_2.jpg



Close view of the site.

LM Start	5.58	Rating **	M	Issue No.	167
LM End	5.58	Issue Type +	Ma	Location *	LS
Category	Earthen Levee			GPS Latitude/Longitude	
				Start	End
Item	Slope Stability			37.878115 °	37.878115 °
				-121.332763 °	-121.332763 °
DWR ID	DWR_RD0524_01_s_2017_167				
Comment Code					
S3 : Repair the levee slope damaged by vehicle traffic and prevent access where possible.					
Inspector Comment					
Slope damage caused by vehicle traffic.					

Photo 1 of 1 : FA_2017_RD0524_107_167_20170919_00198.jpg



Looking west at slope damage caused by vehicle traffic on landward slope.

* Location LS : Land Side N/A : Not Applicable WS : Water Side CR : Crown	** Rating A : Acceptable M : Minimally Acceptable U : Unacceptable	N : Not Inspected/Rated C : Corrected A/W : Acceptable but Monitor & Maintain	+ Issue Type Ma : Maintenance Deficiency Ob : Design & System Obsolescence En : Enforcement
--	--	---	---

**Flood Control Project Maintenance
Levee Inspections**

Maintenance Issue Types Only, Levee Inspection Report By Mile - Fall 2017

Reclamation District No. 0524 Middle Roberts Island

Waterway	Bank	Unit Miles	Inspection Start/End	Inspector
Unit No. 01 San Joaquin River	Left	6.20	11/08/2017 11/08/2017	Dave Torres

LM Start	5.58	Rating **	C	Issue No.	214
LM End	5.58	Issue Type +	Ma	Location *	LS
Category	Earthen Levee			GPS Latitude/Longitude	
				Start	End
Item	Vegetation			37.878083 °	37.878083 °
				-121.332717 °	-121.332717 °
DWR ID	DWR_RD0524_01_s_2016_214				
Comment Code					
V2 : Remove the wild growth other than native grasses from the levee slopes.					
Inspector Comment					
Tall weeds, grasses and trees blocking view of landside toe.					

No Photos

LM Start	5.63	Rating **	M	Issue No.	168
LM End	5.63	Issue Type +	Ma	Location *	LS
Category	Earthen Levee			GPS Latitude/Longitude	
				Start	End
Item	Slope Stability			37.877527 °	37.877527 °
				-121.332385 °	-121.332385 °
DWR ID	DWR_RD0524_01_s_2017_168				
Comment Code					
S3 : Repair the levee slope damaged by vehicle traffic and prevent access where possible.					
Inspector Comment					
Slope damage on landside slope.					

Photo 1 of 1 : FA_2017_RD0524_107_168_20170919_00199.jpg



Looking northwest at slope damage caused by vehicle traffic on landward slope.

* Location LS : Land Side N/A : Not Applicable WS : Water Side CR : Crown		** Rating A : Acceptable M : Minimally Acceptable U : Unacceptable		N : Not Inspected/Rated C : Corrected A/W : Acceptable but Monitor & Maintain		+ Issue Type Ma : Maintenance Deficiency Ob : Design & System Obsolescence En : Enforcement	
--	--	--	--	---	--	---	--

**Flood Control Project Maintenance
Levee Inspections**

Maintenance Issue Types Only, Levee Inspection Report By Mile - Fall 2017

Reclamation District No. 0524 Middle Roberts Island

Waterway	Bank	Unit Miles	Inspection Start/End	Inspector
Unit No. 01 San Joaquin River	Left	6.20	11/08/2017 11/08/2017	Dave Torres

LM Start	5.64	Rating **	U	Issue No.	215
LM End	5.64	Issue Type +	Ma	Location *	LS
Category	Earthen Levee			GPS Latitude/Longitude	
				Start	End
Item	Slope Stability			37.877378 °	37.877378 °
				-121.332343 °	-121.332343 °
DWR ID	DWR_RD0524_01_s_2016_215				
Comment Code					
S1 : Repair slope instability.					
Inspector Comment					
Levee slope damage is due vehicle traffic and foot traffic. Vehicle traffic created a ramp on landside slope.					

Photo 1 of 3 : FA_2017_RD0524_107_215_20170919_00259.jpg



Looking north at damage slope on landward slope.

LM Start	5.64	Rating **	U	Issue No.	215 (cont)
LM End	5.64	Issue Type +	Ma	Location *	LS

Photo 2 of 3 : FA_2017_RD0524_107_215_20170919_00260.jpg



Looking north at slope damage (ramp) on landward slope.

LM Start	5.64	Rating **	U	Issue No.	215 (cont)
LM End	5.64	Issue Type +	Ma	Location *	LS

Photo 3 of 3 : FA_2017_RD0524_107_215_20170919_00261.jpg



Looking west at damage slope on landward slope.

* Location LS : Land Side N/A : Not Applicable WS : Water Side CR : Crown		** Rating A : Acceptable M : Minimally Acceptable U : Unacceptable N : Not Inspected/Rated C : Corrected A/W : Acceptable but Monitor & Maintain		+ Issue Type Ma : Maintenance Deficiency Ob : Design & System Obsolescence En : Enforcement	
---	--	--	--	--	--

**Flood Control Project Maintenance
Levee Inspections**

Maintenance Issue Types Only, Levee Inspection Report By Mile - Fall 2017

Reclamation District No. 0524 Middle Roberts Island

Waterway	Bank	Unit Miles	Inspection Start/End	Inspector
Unit No. 01 San Joaquin River	Left	6.20	11/08/2017 11/08/2017	Dave Torres

LM Start	5.64	Rating **	M	Issue No.	69
LM End	5.80	Issue Type +	Ma	Location *	LS
Category	Earthen Levee			GPS Latitude/Longitude	
				Start	End
Item	Animal Control			37.877298 °	37.875073 °
				-121.332343 °	-121.333168 °
DWR ID	DWR_RD0524_01_s_2012_69				
Comment Code					
A3 : No rodents visible, but rodent burrows visible; need to backfill and compact or grout burrows.					
Inspector Comment					
District has grouted rodent holes, but rodents are still present.					

Photo 1 of 2 : FA_2017_RD0524_107_69_20170919_00109.jpg



LM Start	5.64	Rating **	M	Issue No.	69 (cont)
LM End	5.80	Issue Type +	Ma	Location *	LS

Photo 2 of 2 : FA_2017_RD0524_107_69_20170919_00110.jpg



Looking south at rodent holes on landward slope.

LM Start	5.64	Rating **	U	Issue No.	117
LM End	5.64	Issue Type +	Ma	Location *	LS
Category	Earthen Levee			GPS Latitude/Longitude	
				Start	End
Item	Trim / Thin Trees			37.877272 °	37.877272 °
				-121.332400 °	-121.332400 °
DWR ID	DWR_RD0524_01_f_2013_117				
Comment Code					
T1 : Trim trees to at least five feet above ground level.					
Inspector Comment					

Photo 1 of 1 : FA_2017_RD0524_107_117_20170919_00169.jpg



Looking northwest at untrimmed tree on landward slope.

* Location
LS : Land Side N/A : Not Applicable
WS : Water Side
CR : Crown

** Rating
A : Acceptable N : Not Inspected/Rated
M : Minimally Acceptable C : Corrected
U : Unacceptable A/W : Acceptable but Monitor & Maintain

+ Issue Type
Ma : Maintenance Deficiency
Ob : Design & System Obsolescence
En : Enforcement

**Flood Control Project Maintenance
Levee Inspections**

Maintenance Issue Types Only, Levee Inspection Report By Mile - Fall 2017

Reclamation District No. 0524 Middle Roberts Island

Waterway	Bank	Unit Miles	Inspection Start/End	Inspector
Unit No. 01 San Joaquin River	Left	6.20	11/08/2017 11/08/2017	Dave Torres

LM Start	5.76	Rating **	U	Issue No.	271
LM End	5.76	Issue Type +	Ma	Location *	WS
Category	Earthen Levee			GPS Latitude/Longitude	
				Start	End
Item	Animal Control			37.875631 °	37.875631 °
				-121.332907 °	-121.332907 °
DWR ID	DWR_RD0524_01_f_2017_271				
Comment Code					
A3 : No rodents visible, but rodent burrows visible; need to backfill and compact or grout burrows.					
Inspector Comment					

Photo 1 of 1 : FA_2017_RD0524_107_271_20171116_00492.jpg



Looking east at the waterside slope.

LM Start	5.77	Rating **	M	Issue No.	197
LM End	5.79	Issue Type +	Ma	Location *	LS
Category	Earthen Levee			GPS Latitude/Longitude	
				Start	End
Item	Animal Control			37.875545 °	37.875310 °
				-121.332952 °	-121.333065 °
DWR ID	DWR_RD0524_01_s_2015_197				
Comment Code					
A1 : Exterminate rodents and backfill and compact or grout burrows.					
Inspector Comment					
Several rodent holes on landside slope and levee crown.					

Photo 1 of 2 : FA_2017_RD0524_107_197_20170919_00237.jpg



Looking north at typical view of rodent holes on landward slope.

LM Start	5.77	Rating **	M	Issue No.	197 (cont)
LM End	5.79	Issue Type +	Ma	Location *	LS

Photo 2 of 2 : FA_2017_RD0524_107_197_20170919_00238.jpg



Looking southwest at typical view of rodent hole at landward shoulder.

* Location LS : Land Side N/A : Not Applicable WS : Water Side CR : Crown		** Rating A : Acceptable M : Minimally Acceptable U : Unacceptable		N : Not Inspected/Rated C : Corrected A/W : Acceptable but Monitor & Maintain		+ Issue Type Ma : Maintenance Deficiency Ob : Design & System Obsolescence En : Enforcement	
---	--	---	--	---	--	--	--

**Flood Control Project Maintenance
Levee Inspections**

Maintenance Issue Types Only, Levee Inspection Report By Mile - Fall 2017

Reclamation District No. 0524 Middle Roberts Island

Waterway	Bank	Unit Miles	Inspection Start/End	Inspector
Unit No. 01 San Joaquin River	Left	6.20	11/08/2017 11/08/2017	Dave Torres

LM Start	5.77	Rating **	C	Issue No.	196
LM End	5.77	Issue Type +	Ma	Location *	LS
Category	Earthen Levee			GPS Latitude/Longitude	
				Start	End
Item	Trim / Thin Trees			37.875510 °	37.875510 °
				-121.332953 °	-121.332953 °
DWR ID	DWR_RD0524_01_s_2015_196				
Comment Code					
T1 : Trim trees to at least five feet above ground level.					
Inspector Comment					
Untrimmed tree on landside slope and toe.					

No Photos

LM Start	5.81	Rating **	U	Issue No.	183	
LM End	5.81	Issue Type +	Ma	Location *	WS	
Category	Earthen Levee			GPS Latitude/Longitude		
				Start	End	
Item	Erosion / Bank Caving			37.874973 °	37.874973 °	
				-121.333227 °	-121.333227 °	
DWR ID	DWR_RD0524_01_s_2017_183					
Comment Code						
E2 : Schedule repair of erosion site prior to the next inspection.						
Inspector Comment						
Bank caving on waterside around pipe structure.						

Photo 1 of 3 : FA_2017_RD0524_107_183_20170919_00226.jpg



Looking west at erosion around pipe and on waterward slope.

LM Start	5.81	Rating **	U	Issue No.	183 (cont)
LM End	5.81	Issue Type +	Ma	Location *	WS

Photo 2 of 3 : FA_2017_RD0524_107_183_20170919_00227.jpg



Looking south at erosion around pipe and on waterward slope.

* Location LS : Land Side N/A : Not Applicable WS : Water Side CR : Crown		** Rating A : Acceptable M : Minimally Acceptable U : Unacceptable N : Not Inspected/Rated C : Corrected A/W : Acceptable but Monitor & Maintain		+ Issue Type Ma : Maintenance Deficiency Ob : Design & System Obsolescence En : Enforcement
--	--	---	--	---

**Flood Control Project Maintenance
Levee Inspections**

Maintenance Issue Types Only, Levee Inspection Report By Mile - Fall 2017

Reclamation District No. 0524 Middle Roberts Island

Waterway	Bank	Unit Miles	Inspection Start/End	Inspector
Unit No. 01 San Joaquin River	Left	6.20	11/08/2017 11/08/2017	Dave Torres

LM Start	5.81	Rating **	U	Issue No.	183 (cont)	
LM End	5.81	Issue Type +	Ma	Location *	WS	
Category	Earthen Levee			GPS Latitude/Longitude		
				Start		End
Item	Erosion / Bank Caving			37.874973 °		37.874973 °
				-121.333227 °		-121.333227 °
DWR ID	DWR_RD0524_01_s_2017_183					
Comment Code						
E2 : Schedule repair of erosion site prior to the next inspection.						
Inspector Comment						
Bank caving on waterside around pipe structure.						

Photo 3 of 3 : FA_2017_RD0524_107_183_20170919_00228.jpg



Looking east at erosion on waterward slope.

LM Start	5.86	Rating **	U	Issue No.	93
LM End	5.86	Issue Type +	Ma	Location *	WS
Category	Supplemental			GPS Latitude/Longitude	
				Start	End
Item	DWR Erosion Survey			37.874370 °	37.874370 °
				-121.332850 °	-121.332850 °
DWR ID	RD0524U01RM46.39				
Comment Code					
Inspector Comment					
09/13/2017: No significant change observed.					
07/25/2016: No significant change observed.					
06/24/2015: No significant change observed.					
06/19/2014: No significant change observed.					
08/13/2013: No significant change observed.					
08/07/2012: The erosion is near a water-intake structure. Pipe leakage likely caused the erosion. [2017 Site ID:RD0524U01RM46.39]					

Photo 1 of 2 : SJR2017_RD0524U01RM46.39_1.jpg



Front view of the site.

* Location LS : Land Side N/A : Not Applicable WS : Water Side CR : Crown		** Rating A : Acceptable M : Minimally Acceptable U : Unacceptable N : Not Inspected/Rated C : Corrected A/W : Acceptable but Monitor & Maintain		+ Issue Type Ma : Maintenance Deficiency Ob : Design & System Obsolescence En : Enforcement	
---	--	--	--	--	--

**Flood Control Project Maintenance
Levee Inspections**

Maintenance Issue Types Only, Levee Inspection Report By Mile - Fall 2017

Reclamation District No. 0524 Middle Roberts Island

Waterway	Bank	Unit Miles	Inspection Start/End	Inspector
Unit No. 01 San Joaquin River	Left	6.20	11/08/2017 11/08/2017	Dave Torres

LM Start	5.86	Rating **	U	Issue No.	93 (cont)
LM End	5.86	Issue Type +	Ma	Location *	WS
Category	Supplemental			GPS Latitude/Longitude	
				Start	End
Item	DWR Erosion Survey			37.874370 °	37.874370 °
				-121.332850 °	-121.332850 °
DWR ID	RD0524U01RM46.39				
Comment Code					
Inspector Comment					
09/13/2017: No significant change observed.					
07/25/2016: No significant change observed.					
06/24/2015: No significant change observed.					
06/19/2014: No significant change observed.					
08/13/2013: No significant change observed.					
08/07/2012: The erosion is near a water-intake structure. Pipe leakage likely caused the erosion. [2017 Site ID:RD0524U01RM46.39]					

Photo 2 of 2 : SJR2017_RD0524U01RM46.39_2.jpg



View of the erosion.

LM Start	5.86	Rating **	M	Issue No.	75
LM End	5.88	Issue Type +	Ma	Location *	WS
Category	Earthen Levee			GPS Latitude/Longitude	
				Start	End
Item	Animal Control			37.874240 °	37.874002 °
				-121.333187 °	-121.333027 °
DWR ID	DWR_RD0524_01_s_2012_75				
Comment Code					
A1 : Exterminate rodents and backfill and compact or grout burrows.					
Inspector Comment					
District has grouted rodent holes, but other rodent holes have appeared. Active rodents in area.					

Photo 1 of 2 : FA_2017_RD0524_107_75_20170919_00118.jpg



Looking southwest at typical rodent holes on waterward slope.

* Location
LS : Land Side N/A : Not Applicable
WS : Water Side
CR : Crown

** Rating
A : Acceptable
M : Minimally Acceptable
U : Unacceptable
N : Not Inspected/Rated
C : Corrected
A/W : Acceptable but Monitor & Maintain

+ Issue Type
Ma : Maintenance Deficiency
Ob : Design & System Obsolescence
En : Enforcement

**Flood Control Project Maintenance
Levee Inspections**

Maintenance Issue Types Only, Levee Inspection Report By Mile - Fall 2017

Reclamation District No. 0524 Middle Roberts Island

Waterway	Bank	Unit Miles	Inspection Start/End	Inspector
Unit No. 01 San Joaquin River	Left	6.20	11/08/2017 11/08/2017	Dave Torres

LM Start	5.86	Rating **	M	Issue No.	75 (cont)
LM End	5.88	Issue Type +	Ma	Location *	WS
Category	Earthen Levee			GPS Latitude/Longitude	
				Start	End
Item	Animal Control			37.874240 °	37.874002 °
				-121.333187 °	-121.333027 °
DWR ID	DWR_RD0524_01_s_2012_75				
Comment Code					
A1 : Exterminate rodents and backfill and compact or grout burrows.					
Inspector Comment					
District has grouted rodent holes, but other rodent holes have appeared. Active rodents in area.					

Photo 2 of 2 : FA_2017_RD0524_107_75_20170919_00119.jpg



Looking typical view of several rodent holes on landward slope and toe.

LM Start	5.87	Rating **	U	Issue No.	74
LM End	5.87	Issue Type +	Ma	Location *	WS
Category	Earthen Levee			GPS Latitude/Longitude	
				Start	End
Item	Erosion / Bank Caving			37.874202 °	37.874086 °
				-121.333197 °	-121.333153 °
DWR ID	DWR_RD0524_01_s_2012_74				
Comment Code					
E1 : Note and monitor erosion site.					
Inspector Comment					
Erosion on landside slope around intake pipe.					

Photo 1 of 3 : FA_2017_RD0524_107_74_20170919_00115.jpg



Looking southeast at erosion around pipe.

LM Start	5.87	Rating **	U	Issue No.	74 (cont)
LM End	5.87	Issue Type +	Ma	Location *	WS

Photo 2 of 3 : FA_2017_RD0524_107_74_20170919_00116.jpg



Looking west at erosion around intake pipe on landward slope.

* Location		** Rating		+ Issue Type	
LS : Land Side	N/A : Not Applicable	A : Acceptable	N : Not Inspected/Rated	Ma : Maintenance Deficiency	
WS : Water Side		M : Minimally Acceptable	C : Corrected	Ob : Design & System Obsolescence	
CR : Crown		U : Unacceptable	A/W : Acceptable but Monitor & Maintain	En : Enforcement	

**Flood Control Project Maintenance
Levee Inspections**

Maintenance Issue Types Only, Levee Inspection Report By Mile - Fall 2017

Reclamation District No. 0524 Middle Roberts Island

Waterway	Bank	Unit Miles	Inspection Start/End	Inspector
Unit No. 01 San Joaquin River	Left	6.20	11/08/2017 11/08/2017	Dave Torres

LM Start	5.87	Rating **	U	Issue No.	74 (cont)	
LM End	5.87	Issue Type +	Ma	Location *	WS	
Category	Earthen Levee			GPS Latitude/Longitude		
				Start		End
Item	Erosion / Bank Caving			37.874202 °	37.874086 °	
				-121.333197 °	-121.333153 °	
DWR ID	DWR_RD0524_01_s_2012_74					
Comment Code						
E1 : Note and monitor erosion site.						
Inspector Comment						
Erosion on landside slope around intake pipe.						

Photo 3 of 3 : FA_2017_RD0524_107_74_20170919_00117.jpg



Erosion at waterward toe and around irrigation pipe at LM 5.92

LM Start	5.87	Rating **	M	Issue No.	273
LM End	5.87	Issue Type +	Ma	Location *	WS
Category	Earthen Levee			GPS Latitude/Longitude	
				Start	End
Item	Animal Control			37.874196 °	37.874196 °
				-121.333195 °	-121.333195 °
DWR ID	DWR_RD0524_01_f_2017_273				
Comment Code					
A3 : No rodents visible, but rodent burrows visible; need to backfill and compact or grout burrows.					
Inspector Comment					

No Photos

LM Start	5.87	Rating **	M	Issue No.	98
LM End	5.87	Issue Type +	Ma	Location *	LS
Category	Earthen Levee			GPS Latitude/Longitude	
				Start	End
Item	Trim / Thin Trees			37.874085 °	37.874085 °
				-121.333154 °	-121.333154 °
DWR ID	DWR_RD0524_01_s_2012_98				
Comment Code					
T1 : Trim trees to at least five feet above ground level.					
Inspector Comment					
Untrimmed walnut tree on landside slope.					

Photo 1 of 1 : FA_2017_RD0524_107_98_20171120_00493.jpg



Looking west at walnut tree on landward slope.

*** Location**
LS : Land Side N/A : Not Applicable
WS : Water Side
CR : Crown

**** Rating**
A : Acceptable N : Not Inspected/Rated
M : Minimally Acceptable C : Corrected
U : Unacceptable A/W : Acceptable but Monitor & Maintain

+ Issue Type
Ma : Maintenance Deficiency
Ob : Design & System Obsolescence
En : Enforcement

**Flood Control Project Maintenance
Levee Inspections**

Maintenance Issue Types Only, Levee Inspection Report By Mile - Fall 2017

Reclamation District No. 0524 Middle Roberts Island

Waterway	Bank	Unit Miles	Inspection Start/End	Inspector
Unit No. 01 San Joaquin River	Left	6.20	11/08/2017 11/08/2017	Dave Torres

LM Start	5.89	Rating **	U	Issue No.	119
LM End	5.89	Issue Type +	Ma	Location *	LS
Category	Earthen Levee			GPS Latitude/Longitude	
				Start	End
Item	Slope Stability			37.873893 °	37.873893 °
				-121.332978 °	-121.332978 °
DWR ID	DWR_RD0524_01_s_2012_119				
Comment Code					
S3 : Repair the levee slope damaged by vehicle traffic and prevent access where possible.					
Inspector Comment					
Landowner is using damaged area as a ramp.					

Photo 1 of 2 : FA_2017_RD0524_107_119_20170919_00173.jpg



Looking west at unauthorized ramp and landside slope damage.

LM Start	5.89	Rating **	U	Issue No.	119 (cont)
LM End	5.89	Issue Type +	Ma	Location *	LS

Photo 2 of 2 : FA_2017_RD0524_107_119_20170919_00174.jpg



Looking southwest at damaged slope and ramp on landside slope.

LM Start	5.92	Rating **	U	Issue No.	200
LM End	5.92	Issue Type +	Ma	Location *	LS
Category	Earthen Levee			GPS Latitude/Longitude	
				Start	End
Item	Vegetation			37.873623 °	37.873623 °
				-121.332585 °	-121.332585 °
DWR ID	DWR_RD0524_01_f_2015_200				
Comment Code					
V2 : Remove the wild growth other than native grasses from the levee slopes.					
Inspector Comment					
Oleander bush on landside slope.					

Photo 1 of 1 : FA_2017_RD0524_107_200_20170919_00240.jpg



Looking south at oleander on landward slope fall 2015.

*** Location**

LS : Land Side N/A : Not Applicable
WS : Water Side
CR : Crown

**** Rating**

A : Acceptable N : Not Inspected/Rated
M : Minimally Acceptable C : Corrected
U : Unacceptable A/W : Acceptable but Monitor & Maintain

+ Issue Type

Ma : Maintenance Deficiency
Ob : Design & System Obsolescence
En : Enforcement

**Flood Control Project Maintenance
Levee Inspections**

Maintenance Issue Types Only, Levee Inspection Report By Mile - Fall 2017

Reclamation District No. 0524 Middle Roberts Island

Waterway	Bank	Unit Miles	Inspection Start/End	Inspector
Unit No. 01 San Joaquin River	Left	6.20	11/08/2017 11/08/2017	Dave Torres

LM Start	5.96	Rating **	U	Issue No.	120
LM End	5.96	Issue Type +	Ma	Location *	LS
Category	Earthen Levee			GPS Latitude/Longitude	
				Start	End
Item	Trim / Thin Trees			37.873347 °	37.873347 °
				-121.332028 °	-121.332028 °
DWR ID	DWR_RD0524_01_s_2012_120				
Comment Code					
T1 : Trim trees to at least five feet above ground level.					
Inspector Comment					

Photo 1 of 1 : FA_2017_RD0524_107_120_20170919_00175.jpg



Looking south at untrimmed trees on landward slope and toe.

LM Start	6.08	Rating **	M	Issue No.	272
LM End	6.08	Issue Type +	Ma	Location *	LS
Category	Earthen Levee			GPS Latitude/Longitude	
				Start	End
Item	Animal Control			37.872121 °	37.872121 °
				-121.330568 °	-121.330568 °
DWR ID	DWR_RD0524_01_f_2017_272				
Comment Code					
A3 : No rodents visible, but rodent burrows visible; need to backfill and compact or grout burrows.					
Inspector Comment					

No Photos

* Location LS : Land Side N/A : Not Applicable WS : Water Side CR : Crown		** Rating A : Acceptable N : Not Inspected/Rated M : Minimally Acceptable C : Corrected U : Unacceptable A/W : Acceptable but Monitor & Maintain		+ Issue Type Ma : Maintenance Deficiency Ob : Design & System Obsolescence En : Enforcement
--	--	---	--	---

**Flood Control Project Maintenance
Levee Inspections**

Maintenance Issue Types Only, Levee Inspection Report By Mile - Fall 2017

Reclamation District No. 0524 Middle Roberts Island

Waterway	Bank	Unit Miles	Inspection Start/End	Inspector
Unit No. 01 San Joaquin River	Left	6.20	11/08/2017 11/08/2017	Dave Torres

LM Start	6.15	Rating **	M	Issue No.	81
LM End	6.15	Issue Type +	Ma	Location *	LS
Category	Earthen Levee			GPS Latitude/Longitude	
				Start	End
Item	Encroachments			37.871097 °	37.871097 °
				-121.330100 °	-121.330100 °
DWR ID	DWR_RD0524_01_s_2015_81				
Comment Code					
TR : Tree or limb					
Inspector Comment					
Fallen tree branches and limbs on landside slope.					

Photo 1 of 4 : FA_2017_RD0524_107_81_20170919_00127.jpg



Looking west at tree branches and limbs left on landward shoulder and slope. (Spring 2016)

LM Start	6.15	Rating **	M	Issue No.	81 (cont)
LM End	6.15	Issue Type +	Ma	Location *	LS

Photo 2 of 4 : FA_2017_RD0524_107_81_20170919_00128.jpg



Looking south at tree branches and limbs left on landward shoulder and slope. (Spring 2016)

LM Start	6.15	Rating **	M	Issue No.	81 (cont)
LM End	6.15	Issue Type +	Ma	Location *	LS

Photo 3 of 4 : FA_2017_RD0524_107_81_20170919_00129.jpg



Looking southwest at large tree across levee crown. (Fall 2015)

* Location		** Rating		+ Issue Type	
LS : Land Side	N/A : Not Applicable	A : Acceptable	N : Not Inspected/Rated	Ma : Maintenance Deficiency	
WS : Water Side		M : Minimally Acceptable	C : Corrected	Ob : Design & System Obsolescence	
CR : Crown		U : Unacceptable	A/W : Acceptable but Monitor & Maintain	En : Enforcement	

**Flood Control Project Maintenance
Levee Inspections**

Maintenance Issue Types Only, Levee Inspection Report By Mile - Fall 2017

Reclamation District No. 0524 Middle Roberts Island

Waterway	Bank	Unit Miles	Inspection Start/End	Inspector
Unit No. 01 San Joaquin River	Left	6.20	11/08/2017 11/08/2017	Dave Torres

LM Start	6.15	Rating **	M	Issue No.	81 (cont)	
LM End	6.15	Issue Type +	Ma	Location *	LS	
Category	Earthen Levee			GPS Latitude/Longitude		
				Start	End	
Item	Encroachments			37.871097 °	37.871097 °	
				-121.330100 °	-121.330100 °	
DWR ID	DWR_RD0524_01_s_2015_81					
Comment Code						
TR : Tree or limb						
Inspector Comment						
Fallen tree branches and limbs on landside slope.						

Photo 4 of 4 : FA_2017_RD0524_107_81_20170919_00130.jpg



Looking south at large tree across levee crown. (Fall 2015)

LM Start	6.17	Rating **	C	Issue No.	97
LM End	6.17	Issue Type +	Ma	Location *	LS
Category	Earthen Levee			GPS Latitude/Longitude	
				Start	End
Item	Vegetation			37.870840 °	37.870840 °
				-121.329993 °	-121.329993 °
DWR ID	DWR_RD0524_01_s_2012_97				
Comment Code					
V2 : Remove the wild growth other than native grasses from the levee slopes.					
Inspector Comment					

No Photos

* Location LS : Land Side N/A : Not Applicable WS : Water Side CR : Crown	** Rating A : Acceptable M : Minimally Acceptable U : Unacceptable N : Not Inspected/Rated C : Corrected A/W : Acceptable but Monitor & Maintain	+ Issue Type Ma : Maintenance Deficiency Ob : Design & System Obsolescence En : Enforcement
--	---	---