

**Flood Control Project Maintenance  
Levee Inspections**

**Maintenance Issue Types Only, Levee Inspection Report By Mile - Fall 2020**

**Reclamation District No. 0108 River Farms**

Waterway	Bank	Unit Miles	Inspection Start/End	Inspector
Unit No. 01 Colusa Basin Drain	Left	20.64	09/10/2020 09/10/2020	Zach Jojola

LM Start		Rating **	A	Issue No.	5
LM End		Issue Type +	Ma	Location *	N/A
Category	Earthen Levee			GPS Latitude/Longitude	
				Start	End
Item	Operations & Maintenance Manuals			°	°
				°	°
DWR ID	DWR_RD0108_01_s_2013_5				
Comment Code					
Inspector Comment					
RD 108 has O&M manuals.					

No Photos

LM Start		Rating **	A	Issue No.	7
LM End		Issue Type +	Ma	Location *	N/A
Category	Earthen Levee			GPS Latitude/Longitude	
				Start	End
Item	Emergency Supplies & Equipment			°	°
				°	°
DWR ID	DWR_RD0108_01_s_2013_7				
Comment Code					
Inspector Comment					
RD 108 maintains a stockpile of flood response materials.					

No Photos

LM Start		Rating **	A	Issue No.	9
LM End		Issue Type +	Ma	Location *	N/A
Category	Earthen Levee			GPS Latitude/Longitude	
				Start	End
Item	Flood Preparedness & Training			°	°
				°	°
DWR ID	DWR_RD0108_01_s_2013_9				
Comment Code					
Inspector Comment					
RD 108 has written response plans and regular flood response training.					

No Photos

<b>* Location</b> LS : Land Side    N/A : Not Applicable WS : Water Side CR : Crown	<b>** Rating</b> A : Acceptable M : Minimally Acceptable U : Unacceptable	N : Not Inspected/Rated C : Corrected A/W : Acceptable but Monitor & Maintain	<b>+ Issue Type</b> Ma : Maintenance Deficiency Ob : Design & System Obsolescence En : Enforcement
--	--	---	---

**Flood Control Project Maintenance  
Levee Inspections**

**Maintenance Issue Types Only, Levee Inspection Report By Mile - Fall 2020**

**Reclamation District No. 0108 River Farms**

Waterway	Bank	Unit Miles	Inspection Start/End	Inspector
Unit No. 01 Colusa Basin Drain	Left	20.64	09/10/2020 09/10/2020	Zach Jojola

LM Start	<b>0.06</b>	Rating **	M	Issue No.	<b>27</b>
LM End	<b>0.06</b>	Issue Type +	Ma	Location *	
Category	Supplemental		GPS Latitude/Longitude		
			Start	End	
Item	DWR UCIP LMA Responsibility		38.822897 °	38.822897 °	
			-121.797000 °	-121.797000 °	
DWR ID	17943				

**Comment Code**

**Inspector Comment**

DS\_ID:17943  
FS\_ID:55919  
EP\_NO: 9736  
Repair Type: Non-Urgent  
EVAL Issue: Unauthorized Encroachment, installed decades prior  
Crossing Status: Found  
UCIP Comments: 10/2/2019 Record remains Non-Urgent. In 2019 RD 108 took an attempt to bring structure to operable condition. Although this attempt was unsuccessful District will review other options. In the meantime crossing considered abandoned. Need to have CVFPB review ABO and determine current owner. (O.Yakimov - DWR UCIP) 06/10/2014 Need to contact owner to determine status of structure. Notes indicate crossing has been abandoned. Owner will need to coordinate with CVFPB and DWR inspector to determine how to properly abandon. (O.Magana - DWR UCIP)  
FIELD\_STRUCT\_DESC: \*ABANDONED\* 1 of 5: 72-inch reinforced concrete gravity drainage pipe or culvert through the levee, 31.6 feet below the crown. Slide gate on each end. (Retention of five 72-inch pipes through the levee [HLM 0.08] authorized under Automatic Board Order (ABO) issued as Permit No. 9736, 1974 - Reclamation District No. 108 [RD0108]). [Additional Reference(s): DWR Levee Log, 1991, (HLM 0.08). USACE Sacramento O&M Manual 132, October 1959, (HLM 0.08), referenced as five 6-foot by 8-foot concrete drainage culverts].  
FS Date: 10/2/2019

LM Start	<b>0.06</b>	Rating **	M	Issue No.	<b>27 (cont)</b>
LM End	<b>0.06</b>	Issue Type +	Ma	Location *	

Photo 1 of 3 : UCIP\_FA\_2020\_55919\_83215.jpg



View of LS looking from levee crown

Photo 2 of 3 : UCIP\_FA\_2020\_55919\_83216.jpg



View of WS looking from levee crown

<b>* Location</b> LS : Land Side    N/A : Not Applicable WS : Water Side CR : Crown	<b>** Rating</b> A : Acceptable M : Minimally Acceptable U : Unacceptable	N : Not Inspected/Rated C : Corrected A/W : Acceptable but Monitor & Maintain	<b>+ Issue Type</b> Ma : Maintenance Deficiency Ob : Design & System Obsolescence En : Enforcement
--	--	---	---

**Flood Control Project Maintenance  
Levee Inspections**

**Maintenance Issue Types Only, Levee Inspection Report By Mile - Fall 2020**

**Reclamation District No. 0108 River Farms**

Waterway	Bank	Unit Miles	Inspection Start/End	Inspector
Unit No. 01 Colusa Basin Drain	Left	20.64	09/10/2020 09/10/2020	Zach Jojola

LM Start	0.06	Rating **	M	Issue No.	27 (cont)
LM End	0.06	Issue Type +	Ma	Location *	
Category	Supplemental			GPS Latitude/Longitude	
				Start	End
Item	DWR UCIP LMA Responsibility			38.822897 °	38.822897 °
				-121.797000 °	-121.797000 °
DWR ID	17943				

Photo 3 of 3 : UCIP\_FA\_2020\_55919\_83217.jpg



Slide gate operating structure on WS shoulder

LM Start	0.06	Rating **	M	Issue No.	28
LM End	0.06	Issue Type +	Ma	Location *	
Category	Supplemental			GPS Latitude/Longitude	
				Start	End
Item	DWR UCIP LMA Responsibility			38.822919 °	38.822919 °
				-121.797046 °	-121.797046 °
DWR ID	22386				

Photo 1 of 3 : UCIP\_FA\_2020\_55920\_83222.jpg



View of concrete structure located on landward side

Comment Code					
Inspector Comment					
DS_ID:22386 FS_ID:55920 EP_NO: 9396 Repair Type: Non-Urgent EVAL Issue: Unauthorized Encroachment, installed decades prior Crossing Status: Found UCIP Comments: 8/2/2019 Record remains Non-Urgent. In 2019 RD 108 took an attempt to bring structure to operable condition. Although this attempt was unsuccessful District will review other options. In the meantime crossing considered abandoned. Need to have CVFPB review ABO and determine current owner. (O.Yakimov - DWR UCIP) 06/10/2014 Need to contact owner to determine status of structure. Notes indicate crossing has been abandoned. Owner will need to coordinate with CVFPB and DWR inspector to determine how to properly abandon. (O.Magana - DWR UCIP) FIELD_STRUCT_DESC: *ABANDONED* 2 of 5: 72-inch reinforced concrete gravity drainage pipe or culvert through the levee, 31.6 feet below the crown. Slide gate on each end. (Retention of five 72-inch pipes through the levee [HLM 0.08] authorized under Automatic Board Order (ABO) issued as Permit No. 9736, 1974 - Reclamation District No. 108 [RD0108]). [Additional Reference(s): DWR Levee Log, 1991, (HLM 0.08). USACE Sacramento O&M Manual 132, October 1959, (HLM 0.08), referenced as five 6-foot by 8-foot concrete drainage culverts]. FS Date: 8/2/2019					

<b>* Location</b> LS : Land Side    N/A : Not Applicable WS : Water Side CR : Crown	<b>** Rating</b> A : Acceptable M : Minimally Acceptable U : Unacceptable	N : Not Inspected/Rated C : Corrected A/W : Acceptable but Monitor & Maintain	<b>+ Issue Type</b> Ma : Maintenance Deficiency Ob : Design & System Obsolescence En : Enforcement
--	--	---	---

**Flood Control Project Maintenance  
Levee Inspections**

**Maintenance Issue Types Only, Levee Inspection Report By Mile - Fall 2020**

**Reclamation District No. 0108 River Farms**

Waterway	Bank	Unit Miles	Inspection Start/End	Inspector
Unit No. 01 Colusa Basin Drain	Left	20.64	09/10/2020 09/10/2020	Zach Jojola

LM Start	<b>0.06</b>	Rating **	M	Issue No.	<b>28 (cont)</b>
LM End	<b>0.06</b>	Issue Type +	Ma	Location *	
Category	Supplemental			GPS Latitude/Longitude	
				Start	End
Item	DWR UCIP LMA Responsibility			38.822919 °	38.822919 °
				-121.797046 °	-121.797046 °
DWR ID	22386				

Photo 2 of 3 : UCIP\_FA\_2020\_55920\_83226.jpg



Slide gates on waterward side

LM Start	<b>0.06</b>	Rating **	M	Issue No.	<b>28 (cont)</b>
LM End	<b>0.06</b>	Issue Type +	Ma	Location *	

Photo 3 of 3 : UCIP\_FA\_2020\_55920\_83227.jpg



Concrete structure located on waterward side

<b>* Location</b> LS : Land Side    N/A : Not Applicable WS : Water Side CR : Crown		<b>** Rating</b> A : Acceptable                      N : Not Inspected/Rated M : Minimally Acceptable        C : Corrected U : Unacceptable                  A/W : Acceptable but Monitor & Maintain		<b>+ Issue Type</b> Ma : Maintenance Deficiency Ob : Design & System Obsolescence En : Enforcement
--	--	---	--	---



**Flood Control Project Maintenance  
Levee Inspections**

**Maintenance Issue Types Only, Levee Inspection Report By Mile - Fall 2020**

**Reclamation District No. 0108 River Farms**

Waterway	Bank	Unit Miles	Inspection Start/End	Inspector
Unit No. 01 Colusa Basin Drain	Left	20.64	09/10/2020 09/10/2020	Zach Jojola

LM Start	0.06	Rating **	M	Issue No.	29	
LM End	0.06	Issue Type +	Ma	Location *		
Category	Supplemental			GPS Latitude/Longitude		
				Start	End	
Item	DWR UCIP LMA Responsibility			38.822933 °	38.822933 °	
				-121.797081 °	-121.797081 °	
DWR ID	22387					
Comment Code						
Inspector Comment						
DS_ID:22387 FS_ID:55921 EP_NO: 9396 Repair Type: Non-Urgent EVAL Issue: Unauthorized Encroachment, installed decades prior Crossing Status: Found UCIP Comments: 10/2/2019 Record remains Non-Urgent. In 2019 RD 108 took an attempt to bring structure to operable condition. Although This attempt was unsuccessful District will review other options. In the meantime crossing considered abandoned. Need to have CVFPB review ABO and determine current owner. (O.Yakimov - DWR UCIP)06/10/2014 Need to contact owner to determine status of structure. Notes indicate crossing has been abandoned. Owner will need to coordinate with CVFPB and DWR inspector to determine how to properly abandon. (O.Magana - DWR UCIP) FIELD_STRUCT_DESC: *ABANDONED* 3 of 5: 72-inch reinforced concrete gravity drainage pipe or culvert through the levee, 31.6 feet below the crown. Slide gate on each end. (Retention of five 72-inch pipes through the levee [HLM 0.08] authorized under Automatic Board Order (ABO) issued as Permit No. 9736, 1974 - Reclamation District No. 108 [RD0108]). [Additional Reference(s): DWR Levee Log, 1991. USACE Sacramento O&M Manual 132, October 1959, (HLM 0.08), referenced as five 6-foot by 8-foot concrete drainage culverts]. FS Date: 10/2/2019 7:54:00 AM						

Photo 1 of 3 : UCIP\_FA\_2020\_55921\_83223.jpg



Slide gates on waterward side

LM Start	<b>0.06</b>	Rating **	M	Issue No.	<b>29 (cont)</b>
LM End	<b>0.06</b>	Issue Type +	Ma	Location *	

Photo 2 of 3 : UCIP\_FA\_2020\_55921\_83224.jpg



Concrete structure located on waterward side

<b>* Location</b> LS : Land Side    N/A : Not Applicable WS : Water Side CR : Crown		<b>** Rating</b> A : Acceptable                      N : Not Inspected/Rated M : Minimally Acceptable        C : Corrected U : Unacceptable                  A/W : Acceptable but Monitor & Maintain		<b>+ Issue Type</b> Ma : Maintenance Deficiency Ob : Design & System Obsolescence En : Enforcement
--	--	---	--	---

**Flood Control Project Maintenance  
Levee Inspections**

**Maintenance Issue Types Only, Levee Inspection Report By Mile - Fall 2020**

**Reclamation District No. 0108 River Farms**

Waterway	Bank	Unit Miles	Inspection Start/End	Inspector
Unit No. 01 Colusa Basin Drain	Left	20.64	09/10/2020 09/10/2020	Zach Jojola

LM Start	0.06	Rating **	M	Issue No.	29 (cont)
LM End	0.06	Issue Type +	Ma	Location *	
Category	Supplemental			GPS Latitude/Longitude	
				Start	End
Item	DWR UCIP LMA Responsibility			38.822933 °	38.822933 °
				-121.797081 °	-121.797081 °
DWR ID	22387				

Photo 3 of 3 : UCIP\_FA\_2020\_55921\_83225.jpg



Concrete structure located onlandward side

LM Start	0.06	Rating **	M	Issue No.	30
LM End	0.06	Issue Type +	Ma	Location *	
Category	Supplemental			GPS Latitude/Longitude	
				Start	End
Item	DWR UCIP LMA Responsibility			38.822897 °	38.822897 °
				-121.797000 °	-121.797000 °
DWR ID	22388				

**Comment Code**

**Inspector Comment**

DS\_ID:22388  
FS\_ID:55922  
EP\_NO: 9396  
Repair Type: Non-Urgent  
EVAL Issue: Unauthorized Encroachment, installed decades prior  
Crossing Status: Found  
UCIP Comments: 10/2/2019 Record remains Non-Urgent. In 2019 RD 108 took an attempt to bring structure to operable condition. Although this attempt was unsuccessful District will review other options. In the meantime crossing considered abandoned. Need to have CVFPB review ABO and determine current owner. (O.Yakimov - DWR UCIP)06/10/2014 Need to contact owner to determine status of structure. Notes indicate crossing has been abandoned. Owner will need to coordinate with CVFPB and DWR inspector to determine how to properly abandon. (O.Magana - DWR UCIP)  
FIELD\_STRUCT\_DESC: \*ABANDONED\* 4 of 5: 72-inch reinforced concrete gravity drainage pipe or culvert through the levee, 31.6 feet below the crown. Slide gate on each end. (Retention of five 72-inch pipes through the levee [HLM 0.08] authorized under Automatic Board Order (ABO) issued as Permit No. 9736, 1974 - Reclamation District No. 108 [RD0108]). [Additional Reference(s): DWR Levee Log, 1991, (HLM 0.08). USACE Sacramento O&M Manual 132, October 1959, (HLM 0.08), referenced as five 6-foot by 8-foot concrete drainage culverts].  
FS Date: 10/2/2019 7:59:18 AM

Photo 1 of 3 : UCIP\_FA\_2020\_55922\_83228.jpg



View of concrete structure located on landward side

<b>* Location</b> LS : Land Side    N/A : Not Applicable WS : Water Side CR : Crown	<b>** Rating</b> A : Acceptable M : Minimally Acceptable U : Unacceptable N : Not Inspected/Rated C : Corrected A/W : Acceptable but Monitor & Maintain	<b>+ Issue Type</b> Ma : Maintenance Deficiency Ob : Design & System Obsolescence En : Enforcement
--	---	---

**Flood Control Project Maintenance  
Levee Inspections**

**Maintenance Issue Types Only, Levee Inspection Report By Mile - Fall 2020**

**Reclamation District No. 0108 River Farms**

Waterway	Bank	Unit Miles	Inspection Start/End	Inspector
Unit No. 01 Colusa Basin Drain	Left	20.64	09/10/2020 09/10/2020	Zach Jojola

LM Start	<b>0.06</b>	Rating **	M	Issue No.	<b>30 (cont)</b>
LM End	<b>0.06</b>	Issue Type +	Ma	Location *	
Category	Supplemental			GPS Latitude/Longitude	
				Start	End
Item	DWR UCIP LMA Responsibility			38.822897 °	38.822897 °
				-121.797000 °	-121.797000 °
DWR ID	22388				

Photo 2 of 3 : UCIP\_FA\_2020\_55922\_83229.jpg



Concrete structure located on waterward side

LM Start	<b>0.06</b>	Rating **	M	Issue No.	<b>30 (cont)</b>
LM End	<b>0.06</b>	Issue Type +	Ma	Location *	

Photo 3 of 3 : UCIP\_FA\_2020\_55922\_83230.jpg



Slide gates on waterward side

<b>* Location</b> LS : Land Side    N/A : Not Applicable WS : Water Side CR : Crown		<b>** Rating</b> A : Acceptable                      N : Not Inspected/Rated M : Minimally Acceptable        C : Corrected U : Unacceptable                  A/W : Acceptable but Monitor & Maintain		<b>+ Issue Type</b> Ma : Maintenance Deficiency Ob : Design & System Obsolescence En : Enforcement
--	--	---	--	---



**Flood Control Project Maintenance  
Levee Inspections**

## Maintenance Issue Types Only, Levee Inspection Report By Mile - Fall 2020

### Reclamation District No. 0108 River Farms

Waterway	Bank	Unit Miles	Inspection Start/End	Inspector
Unit No. 01 Colusa Basin Drain	Left	20.64	09/10/2020 09/10/2020	Zach Jojola

LM Start	0.07	Rating **	M	Issue No.	31
LM End	0.07	Issue Type +	Ma	Location *	
Category	Supplemental			GPS Latitude/Longitude	
				Start	End
Item	DWR UCIP LMA Responsibility			38.822954 °	38.822954 °
				-121.797135 °	-121.797135 °
DWR ID	22389				
Comment Code					
Inspector Comment					
DS_ID:22389 FS_ID:55923 EP_NO: 9396 Repair Type: Non-Urgent EVAL Issue: Unauthorized Encroachment, installed decades prior Crossing Status: Found UCIP Comments: 10/2/2019 Record remains Non-Urgent. In 2019 RD 108 took an attempt to bring structure to operable condition. Although this attempt was unsuccessful District will review other options. In the meantime crossing considered abandoned. Need to have CVFPB review ABO and determine current owner. (O.Yakimov - DWR UCIP)06/10/2014 Need to contact owner to determine status of structure. Notes indicate crossing has been abandoned. Owner will need to coordinate with CVFPB and DWR inspector to determine how to properly abandon. (O.Magana - DWR UCIP) FIELD_STRUCT_DESC: *ABANDONED* 5 of 5: 72-inch reinforced concrete gravity drainage pipe or culvert through the levee, 31.6 feet below the crown. Slide gate on each end. (Retention of five 72-inch pipes through the levee [HLM 0.08] authorized under Automatic Board Order (ABO) issued as Permit No. 9736, 1974 - Reclamation District No. 108 [RD0108]). [Additional Reference(s): DWR Levee Log, 1991. USACE Sacramento O&M Manual 132, October 1959, (HLM 0.08), referenced as five 6-foot by 8-foot concrete drainage culverts]. FS Date: 10/2/2019 8:01:09 AM					

LM Start	<b>0.07</b>	Rating **	M	Issue No.	<b>31 (cont)</b>
LM End	<b>0.07</b>	Issue Type +	Ma	Location *	

Photo 1 of 3 : UCIP\_FA\_2020\_55923\_83231.jpg



View of concrete structure located on landward side

Photo 2 of 3 : UCIP\_FA\_2020\_55923\_83232.jpg

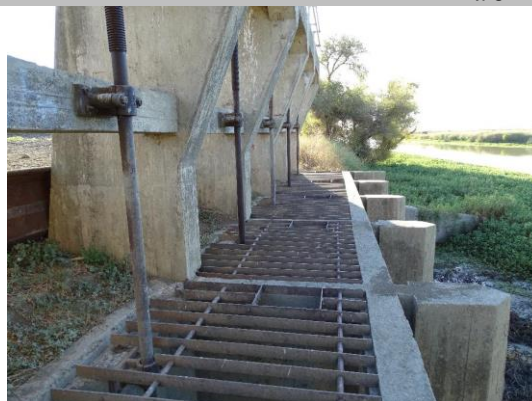

Slide gates on waterward side

<b>* Location</b> LS : Land Side    N/A : Not Applicable WS : Water Side CR : Crown		<b>** Rating</b> A : Acceptable                      N : Not Inspected/Rated M : Minimally Acceptable        C : Corrected U : Unacceptable                  A/W : Acceptable but Monitor & Maintain		<b>+ Issue Type</b> Ma : Maintenance Deficiency Ob : Design & System Obsolescence En : Enforcement
--	--	---	--	---



**Flood Control Project Maintenance  
Levee Inspections**

**Maintenance Issue Types Only, Levee Inspection Report By Mile - Fall 2020**

**Reclamation District No. 0108 River Farms**

Waterway	Bank	Unit Miles	Inspection Start/End	Inspector
Unit No. 01 Colusa Basin Drain	Left	20.64	09/10/2020 09/10/2020	Zach Jojola

LM Start	0.07	Rating **	M	Issue No.	31 (cont)
LM End	0.07	Issue Type +	Ma	Location *	
Category	Supplemental			GPS Latitude/Longitude	
				Start	End
Item	DWR UCIP LMA Responsibility			38.822954 °	38.822954 °
				-121.797135 °	-121.797135 °
DWR ID	22389				

Photo 3 of 3 : UCIP\_FA\_2020\_55923\_83233.jpg



Concrete structure located on waterward side

LM Start	0.55	Rating **	M	Issue No.	21
LM End	0.55	Issue Type +	Ma	Location *	LS
Category	Earthen Levee			GPS Latitude/Longitude	
				Start	End
Item	Animal Control			38.825729 °	38.825729 °
				-121.805307 °	-121.805307 °
DWR ID	DWR_RD0108_01_f_2020_21				
Comment Code					
A3 : No rodents visible, but rodent burrows visible; need to backfill and compact or grout burrows.					
Inspector Comment					
Rodent holes near the landside toe.					

Photo 1 of 1 : FA\_2020\_RD0108\_203\_21\_20200911\_00045.jpg



View of rodent holes on the landside slope. Fall 2020.

LM Start	1.49	Rating **	M	Issue No.	17
LM End	1.51	Issue Type +	Ma	Location *	LS
Category	Earthen Levee			GPS Latitude/Longitude	
				Start	End
Item	Slope Stability			38.830951 °	38.831043 °
				-121.821574 °	-121.821847 °
DWR ID	DWR_RD0108_01_s_2020_17				
Comment Code					
S1 : Repair slope instability.					
Inspector Comment					
There appears to be a 150' sloughing section that is a result of February 2019 storms. This site will be repaired by the USACE under PL84-99. There are minor new cracks forming adjacent to the sloughing.					

Photo 1 of 2 : FA\_2020\_RD0108\_203\_17\_20200911\_00046.jpg



View of sloughing on the landside slope. Fall 2020.

**\* Location**

LS : Land Side    N/A : Not Applicable  
WS : Water Side  
CR : Crown

**\*\* Rating**

A : Acceptable                      N : Not Inspected/Rated  
M : Minimally Acceptable        C : Corrected  
U : Unacceptable                  A/W : Acceptable but Monitor & Maintain

**+ Issue Type**

Ma : Maintenance Deficiency  
Ob : Design & System Obsolescence  
En : Enforcement

**Flood Control Project Maintenance  
Levee Inspections**

**Maintenance Issue Types Only, Levee Inspection Report By Mile - Fall 2020**

**Reclamation District No. 0108 River Farms**

Waterway	Bank	Unit Miles	Inspection Start/End	Inspector
Unit No. 01 Colusa Basin Drain	Left	20.64	09/10/2020 09/10/2020	Zach Jojola

LM Start	1.49	Rating **	M	Issue No.	17 (cont)
LM End	1.51	Issue Type +	Ma	Location *	LS
Category	Earthen Levee			GPS Latitude/Longitude	
				Start	End
Item	Slope Stability			38.830951 °	38.831043 °
				-121.821574 °	-121.821847 °
DWR ID	DWR_RD0108_01_s _ 2020_17				

Photo 2 of 2 : FA\_2020\_RD0108\_203\_17\_20200911\_00047.jpg



View of new cracks adjacent to sloughing. Fall 2020.

LM Start	2.70	Rating **	M	Issue No.	15
LM End	2.73	Issue Type +	Ma	Location *	LS
Category	Earthen Levee			GPS Latitude/Longitude	
				Start	End
Item	Slope Stability			38.837568 °	38.837749 °
				-121.842218 °	-121.842776 °
DWR ID	DWR_RD0108_01_s _ 2019_15				

**Comment Code**

S1 : Repair slope instability.

**Inspector Comment**

There appears to be a 150' sloughing section that is a result of February 2019 storms. This site will be repaired by the USACE under PL84-99

Photo 1 of 1 : FA\_2020\_RD0108\_203\_15\_20200911\_00048.jpg



View of sloughing on landside slope. Fall 2020.

LM Start	16.32	Rating **	C	Issue No.	26
LM End	16.32	Issue Type +	Ma	Location *	WS
Category	Earthen Levee			GPS Latitude/Longitude	
				Start	End
Item	Encroachments			38.985099 °	38.985099 °
				-121.948393 °	-121.948393 °
DWR ID	DWR_RD0108_01_s _ 2020_26				

**Comment Code**

TR : Tree or limb

**Inspector Comment**

No Photos

<b>* Location</b> LS : Land Side    N/A : Not Applicable WS : Water Side CR : Crown	<b>** Rating</b> A : Acceptable M : Minimally Acceptable U : Unacceptable	N : Not Inspected/Rated C : Corrected A/W : Acceptable but Monitor & Maintain	<b>+ Issue Type</b> Ma : Maintenance Deficiency Ob : Design & System Obsolescence En : Enforcement
--	--	---	---

**Flood Control Project Maintenance  
Levee Inspections**

**Maintenance Issue Types Only, Levee Inspection Report By Mile - Fall 2020**

**Reclamation District No. 0108 River Farms**

Waterway	Bank	Unit Miles	Inspection Start/End	Inspector
Unit No. 01 Colusa Basin Drain	Left	20.64	09/10/2020 09/10/2020	Zach Jojola

LM Start	19.27	Rating **	M	Issue No.	13
LM End	19.35	Issue Type +	Ma	Location *	WS
Category	Supplemental			GPS Latitude/Longitude	
				Start	End
Item	2017 USACE Erosion Survey			39.016727 °	39.017516 °
				-121.985411 °	-121.986374 °
DWR ID	DWR_RD0108_01_f_2018_13				
Comment Code					
Inspector Comment					
2017 Site ID: CBD 19.2 L					
Status: Eroding					
2017 Field Notes: Access Issues - Could not observe					
Site History: 2011 - Toe scour at the bottom of a steep bank, large sections of the toe are sliding down. Erosion may be due to the upstream bend.					

No Photos

**\* Location**  
 LS : Land Side    N/A : Not Applicable  
 WS : Water Side  
 CR : Crown

**\*\* Rating**  
 A : Acceptable                      N : Not Inspected/Rated  
 M : Minimally Acceptable        C : Corrected  
 U : Unacceptable                  A/W : Acceptable but Monitor & Maintain

**+ Issue Type**  
 Ma : Maintenance Deficiency  
 Ob : Design & System Obsolescence  
 En : Enforcement

**Flood Control Project Maintenance  
Levee Inspections**

**Maintenance Issue Types Only, Levee Inspection Report By Mile - Fall 2020**

**Reclamation District No. 0108 River Farms**

Waterway	Bank	Unit Miles	Inspection Start/End	Inspector
Unit No. 02 Castle Properties	Right	0.28	09/10/2020 09/10/2020	Zach Jojola

LM Start	0.21	Rating **	A	Issue No.	1
LM End	0.21	Issue Type +	Ma	Location *	LS
Category	Earthen Levee			GPS Latitude/Longitude	
				Start	End
Item	Vegetation			38.798368 °	38.798368 °
				-121.725380 °	-121.725380 °
DWR ID	DWR_RD0108_02_f_2020_1				
Comment Code					
V1 : Control annual grass and weeds on the levee slopes and easements.					
Inspector Comment					
The LMA maintains the vegetation at a high level.					

Photo 1 of 1 : FA\_2020\_RD0108\_590\_1\_20200911\_00001.jpg



View of maintained landside slope. Fall 2020.

<b>* Location</b> LS : Land Side    N/A : Not Applicable WS : Water Side CR : Crown	<b>** Rating</b> A : Acceptable M : Minimally Acceptable U : Unacceptable	N : Not Inspected/Rated C : Corrected A/W : Acceptable but Monitor & Maintain	<b>+ Issue Type</b> Ma : Maintenance Deficiency Ob : Design & System Obsolescence En : Enforcement
--	--	---	---