

**Flood Control Project Maintenance
Levee Inspections**
LMA District Cover Sheet
Spring 2019 Levee Inspection Results

Sutter Maintenance Yard Maintenance Area 0013

	Spring (March - May)	Summer ** (June - August)	Fall (September - November)	Winter ** (December - February)
† Overall LMA Rating (Fall Only)				

** Non-receipt of Summer or Winter Inspection
Reports may effect overall annual rating.

† SPRING INSPECTIONS: Overall maintenance ratings are not determined for the spring inspection results. Individual maintenance deficiencies are rated using the same criteria in the spring and in the fall.

FALL INSPECTIONS: The overall maintenance rating shown above is based on operation and maintenance deficiencies identified within the attached unit inspection reports. This rating is not intended to be an indication of risk.

Comments

**Flood Control Project Maintenance
Levee Inspections**

Unit Cover Sheet

Spring 2019 Levee Inspection Results

Sutter Maintenance Yard Maintenance Area 0013

Waterway			Bank	Unit Miles
Unit No. 01 Cherokee Canal			Right	18.19
	Spring (March - May)	Summer (June - August)	(September - November) Fall	Winter (December - February)
Unit Maintenance Rating (Fall Only)				
Date of Inspection	5/15/2019 - 5/15/2019			
DWR Inspector	Makar Sokol			
Accompanied By	Shawn Freitag Sutter Maintenance Yard			

Summer & Winter Inspections

The Local Maintaining Agency (LMA) is responsible for summer and winter inspections. The LMA is required to submit a report regarding summer and winter inspections to the California Department of Water Resources (DWR).

DWR must be informed on the:

- a) completion of the inspection
- b) any changes other than the results of normal maintenance
- c) corrections to deficiencies noted in this report

If additional items are noted, further documentation of those items must also be submitted.

The LMA should submit this information to DWR using the LMA web application tool available at:

<http://cdec.water.ca.gov/lma.html>

If the LMA is unable to submit information on this webpage, please contact DWR for assistance.

The LMA should submit the information and any associated documentation by September 30 for summer inspections and March 31 for winter inspections.

**Flood Control Project Maintenance
Levee Inspections**

Levee Inspection Report By Mile - Spring 2019

Sutter Maintenance Yard Maintenance Area 0013

Waterway	Bank	Unit Miles	Inspection Start/End	Inspector
Unit No. 01 Cherokee Canal	Right	18.19	05/15/2019 05/15/2019	Makar Sokol

LM Start		Rating **	A	Issue No.	1
LM End		Issue Type +	Ma	Location *	
Category	Earthen Levee		GPS Latitude/Longitude		
			Start	End	
Item	Operations & Maintenance Manuals			°	°
				°	°
DWR ID	DWR_MA0013_01_s_2013_1				
Comment Code					
Inspector Comment					
The LMA has the O&M manuals.					

No Photos

LM Start		Rating **	A	Issue No.	8
LM End		Issue Type +	Ma	Location *	
Category	Earthen Levee		GPS Latitude/Longitude		
			Start	End	
Item	Emergency Supplies & Equipment			°	°
				°	°
DWR ID	DWR_MA0013_01_s_2013_8				
Comment Code					
Inspector Comment					
The LMA has adequate flood fight supplies and equipment.					

No Photos

LM Start		Rating **	A	Issue No.	16
LM End		Issue Type +	Ma	Location *	
Category	Earthen Levee		GPS Latitude/Longitude		
			Start	End	
Item	Flood Preparedness & Training			°	°
				°	°
DWR ID	DWR_MA0013_01_s_2013_16				
Comment Code					
Inspector Comment					
The LMA completed flood fight training in 2018.					

No Photos

* Location LS : Land Side N/A : Not Applicable WS : Water Side CR : Crown	** Rating A : Acceptable M : Minimally Acceptable U : Unacceptable	N : Not Inspected/Rated C : Corrected A/W : Acceptable but Monitor & Maintain	+ Issue Type Ma : Maintenance Deficiency Ob : Design & System Obsolescence En : Enforcement
--	--	---	---

**Flood Control Project Maintenance
Levee Inspections**

Levee Inspection Report By Mile - Spring 2019

Sutter Maintenance Yard Maintenance Area 0013

Waterway	Bank	Unit Miles	Inspection Start/End	Inspector
Unit No. 01 Cherokee Canal	Right	18.19	05/15/2019 05/15/2019	Makar Sokol

LM Start	0.27	Rating **	U	Issue No.	90
LM End	0.27	Issue Type +	En	Location *	
Category	Supplemental			GPS Latitude/Longitude	
				Start	End
Item	DWR UCIP Field Study			39.593094 °	39.593094 °
				-121.703570 °	-121.703570 °
DWR ID	16327				

Comment Code

Inspector Comment

FS_ID:53313
DS_ID:16327
EP_NO: 6135
Repair Type: Urgent
Crossing Status: Found
UCIP Comments: 8/23/2018 Same as last inspection; crossing remains Urgent because levee erosion on both WS and LS still present (D. Sanoski - DWR UCIP).6/14/2017 LS slope still dug away from around the pipe. Appears no repairs have been made to the pipe yet. (DWR Sutter Yard- A Freitag)11/16/2016 Appears no repairs have been made here yet as LS slope is still dug away. (DWR Sutter Yard- A Freitag)4/28/2016 8-inch pipe was running water but was leaking at a weld joint on the LS slope. Pipe appears to have been dug out by the landowner but unsure if repairs are being made yet. (see photo 5)7/14/2015 Pipe end is still welded solid.5/21/2014 Same as last inspection.12/2/2013 Same as last inspection.7/10/2013 Same as last inspection.
FIELD_STRUCT_DESC: 8-inch steel irrigation pipe through the levee 2.8 feet below the crown. Permit requirements are as follow: during the flood season the 5-inch irrigation pipe will be removed and a plate bolted over the waterside (WS) end of the 8-inch. Pipe section is completely buried. Current configuration does not allow for 5-inch irrigation pipe to slide pipe through. 8-inch pipe is welded solid. (Permit No. 6135, 1968 - George Washington) [Additional Reference(s): DWR Levee Log, 1993]
FS Date: 8/23/2018 1:29:00 PM

LM Start	0.27	Rating **	U	Issue No.	90 (cont)
LM End	0.27	Issue Type +	En	Location *	

Photo 1 of 3 : UCIP_SP_2019_53313_66680.jpg



Overview of the crossing.

Photo 2 of 3 : UCIP_SP_2019_53313_66683.jpg

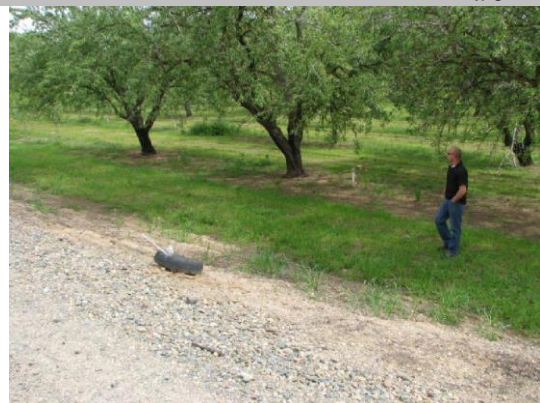

Air Vent located on WS.

* Location	** Rating	+ Issue Type
LS : Land Side WS : Water Side CR : Crown	A : Acceptable M : Minimally Acceptable U : Unacceptable	Ma : Maintenance Deficiency Ob : Design & System Obsolescence En : Enforcement
N/A : Not Applicable	N : Not Inspected/Rated C : Corrected A/W : Acceptable but Monitor & Maintain	

**Flood Control Project Maintenance
Levee Inspections**

Levee Inspection Report By Mile - Spring 2019

Sutter Maintenance Yard Maintenance Area 0013

Waterway	Bank	Unit Miles	Inspection Start/End	Inspector
Unit No. 01 Cherokee Canal	Right	18.19	05/15/2019 05/15/2019	Makar Sokol

LM Start	0.27	Rating **	U	Issue No.	90 (cont)	
LM End	0.27	Issue Type +	En	Location *		
Category	Supplemental			GPS Latitude/Longitude		
				Start	End	
Item	DWR UCIP Field Study			39.593094 °	39.593094 °	
				-121.703570 °	-121.703570 °	
DWR ID	16327					
Comment Code						
Inspector Comment						
FS_ID:53313 DS_ID:16327 EP_NO: 6135 Repair Type: Urgent Crossing Status: Found UCIP Comments: 8/23/2018 Same as last inspection; crossing remains Urgent because levee erosion on both WS and LS still present (D. Sanoski - DWR UCIP).6/14/2017 LS slope still dug away from around the pipe. Appears no repairs have been made to the pipe yet. (DWR Sutter Yard- AFreitag)11/16/2016 Appears no repairs have been made here yet as LS slope is still dug away. (DWR Sutter Yard- AFreitag)4/28/2016 8-inch pipe was running water but was leaking at a weld joint on the LS slope. Pipe appears to have been dug out by the landowner but unsure if repairs are being made yet. (see photo 5)7/14/2015 Pipe end is still welded solid.5/21/2014 Same as last inspection.12/2/2013 Same as last inspection.7/10/2013 Same as last inspection. FIELD_STRUCT_DESC: 8-inch steel irrigation pipe through the levee 2.8 feet below the crown. Permit requirements are as follow: during the flood season the 5-inch irrigation pipe will be removed and a plate bolted over the waterside (WS) end of the 8-inch. Pipe section is completely buried. Current configuration does not allow for 5-inch irrigation pipe to slide pipe through. 8-inch pipe is welded solid. (Permit No. 6135, 1968 - George Washington) [Additional Reference(s): DWR Levee Log, 1993] FS Date: 8/23/2018 1:29:00 PM						

Photo 3 of 3 : UCIP_SP_2019_53313_66681.jpg



Air vent and gate located in channel. Unable to determine if part of crossing.

LM Start	0.44	Rating **	M	Issue No.	89
LM End	0.44	Issue Type +	En	Location *	LS
Category	Earthen Levee			GPS Latitude/Longitude	
				Start	End
Item	Encroachments			39.591300 °	39.591300 °
				-121.702194 °	-121.702194 °
DWR ID	DWR_MA0013_01_s_2017_89				
Comment Code					
PR : Prunings					
Inspector Comment					
Remove the prunings from the landside slope.					

Photo 1 of 1 : SP_2019_MA0013_300_89_20190327_00011.jpg



View of prunings along the landside slope.

* Location LS : Land Side N/A : Not Applicable WS : Water Side CR : Crown		** Rating A : Acceptable M : Minimally Acceptable U : Unacceptable		N : Not Inspected/Rated C : Corrected A/W : Acceptable but Monitor & Maintain		+ Issue Type Ma : Maintenance Deficiency Ob : Design & System Obsolescence En : Enforcement	
--	--	--	--	---	--	---	--

**Flood Control Project Maintenance
Levee Inspections**

Levee Inspection Report By Mile - Spring 2019

Sutter Maintenance Yard Maintenance Area 0013

Waterway	Bank	Unit Miles	Inspection Start/End	Inspector
Unit No. 01 Cherokee Canal	Right	18.19	05/15/2019 05/15/2019	Makar Sokol

LM Start	0.50	Rating **	M	Issue No.	91	
LM End	0.50	Issue Type +	En	Location *		
Category	Supplemental			GPS Latitude/Longitude		
				Start	End	
Item	DWR UCIP Field Study			39.590968 °	39.590968 °	
				-121.701240 °	-121.701240 °	
DWR ID	16342					
Comment Code						
Inspector Comment						
FS_ID:52179						
DS_ID:16342						
EP_NO: 12129						
Repair Type: Non-Urgent						
Crossing Status: Found						
UCIP Comments: 6/14/2017 Abandoned- needs to be done properly.						
(DWR Sutter Yard- AFreitag)11/16/2016 Abandoned. WS end still						
has plate bolted on. (DWR Sutter Yard- AFreitag)4/28/2016 Crossing						
still has plate bolted on it at the WS end and LS end was mostly						
buried.7/14/2015 WS pipe end still had plate bolted on it.5/21/2014						
Same as last inspection.12/2/2013 Same as last						
inspection.7/10/2013 Same as last inspection.4/12/2012 WS pipe						
daylight has bolted plate.						
FIELD_STRUCT_DESC: *ABANDONED* 6-inch steel irrigation pipe						
through the levee, 2.4 feet below the crown. Steel plate bolted on the						
waterside (WS) end. (Permit No. 12129, 12129A, 1977 - John & Jerie						
Malina) [Additional Reference(s): DWR Levee Log, 1993]						
FS Date: 6/16/2017 10:08:54 AM						

LM Start	0.50	Rating **	M	Issue No.	91 (cont)
LM End	0.50	Issue Type +	En	Location *	

Photo 1 of 3 : UCIP_SP_2019_52179_66686.jpg



View of levee crown at crossing looking downstream at right bank of Cherokee Canal.

Photo 2 of 3 : UCIP_SP_2019_52179_66684.jpg



WS-Bolted plate

* Location LS : Land Side N/A : Not Applicable WS : Water Side CR : Crown		** Rating A : Acceptable M : Minimally Acceptable U : Unacceptable N : Not Inspected/Rated C : Corrected A/W : Acceptable but Monitor & Maintain		+ Issue Type Ma : Maintenance Deficiency Ob : Design & System Obsolescence En : Enforcement
--	--	---	--	---

**Flood Control Project Maintenance
Levee Inspections**

Levee Inspection Report By Mile - Spring 2019

Sutter Maintenance Yard Maintenance Area 0013

Waterway	Bank	Unit Miles	Inspection Start/End	Inspector
Unit No. 01 Cherokee Canal	Right	18.19	05/15/2019 05/15/2019	Makar Sokol

LM Start	0.50	Rating **	M	Issue No.	91 (cont)	
LM End	0.50	Issue Type +	En	Location *		
Category	Supplemental			GPS Latitude/Longitude		
				Start	End	
Item	DWR UCIP Field Study			39.590968 °	39.590968 °	
				-121.701240 °	-121.701240 °	
DWR ID	16342					
Comment Code						
Inspector Comment						
FS_ID:52179 DS_ID:16342 EP_NO: 12129 Repair Type: Non-Urgent Crossing Status: Found UCIP Comments: 6/14/2017 Abandoned- needs to be done properly. (DWR Sutter Yard- AFreitag)11/16/2016 Abandoned. WS end still has plate bolted on. (DWR Sutter Yard- AFreitag)4/28/2016 Crossing still has plate bolted on it at the WS end and LS end was mostly buried.7/14/2015 WS pipe end still had plate bolted on it.5/21/2014 Same as last inspection.12/2/2013 Same as last inspection.7/10/2013 Same as last inspection.4/12/2012 WS pipe daylight has bolted plate. FIELD_STRUCT_DESC: *ABANDONED* 6-inch steel irrigation pipe through the levee, 2.4 feet below the crown. Steel plate bolted on the waterside (WS) end. (Permit No. 12129, 12129A, 1977 - John & Jerie Malina) [Additional Reference(s): DWR Levee Log, 1993] FS Date: 6/16/2017 10:08:54 AM						

Photo 3 of 3 : UCIP_SP_2019_52179_66685.jpg



LS-Outlet

LM Start	0.63	Rating **	M	Issue No.	46
LM End	0.63	Issue Type +	En	Location *	LS
Category	Earthen Levee			GPS Latitude/Longitude	
				Start	End
Item	Encroachments			39.589337 °	39.589337 °
				-121.700604 °	-121.700604 °
DWR ID	DWR_MA0013_01_f_2016_46				
Comment Code					
PR : Prunings					
Inspector Comment					
Remove the prunings from the landside toe.					

No Photos

* Location LS : Land Side N/A : Not Applicable WS : Water Side CR : Crown		** Rating A : Acceptable M : Minimally Acceptable U : Unacceptable		+ Issue Type Ma : Maintenance Deficiency Ob : Design & System Obsolescence En : Enforcement	
		N : Not Inspected/Rated C : Corrected A/W : Acceptable but Monitor & Maintain			

**Flood Control Project Maintenance
Levee Inspections**

Levee Inspection Report By Mile - Spring 2019

Sutter Maintenance Yard Maintenance Area 0013

Waterway	Bank	Unit Miles	Inspection Start/End	Inspector
Unit No. 01 Cherokee Canal	Right	18.19	05/15/2019 05/15/2019	Makar Sokol

LM Start	0.63	Rating **	M	Issue No.	14
LM End	1.17	Issue Type +	En	Location *	LS
Category	Earthen Levee			GPS Latitude/Longitude	
				Start	End
Item	Encroachments			39.589272 °	39.581472 °
				-121.700599 °	-121.700518 °
DWR ID	DWR_MA0013_01_s_2012_14				
Comment Code					
DT : Ditch					
Inspector Comment					

No Photos

LM Start	0.73	Rating **	M	Issue No.	12
LM End	0.76	Issue Type +	En	Location *	LS
Category	Earthen Levee			GPS Latitude/Longitude	
				Start	End
Item	Encroachments			39.587905 °	39.587505 °
				-121.700822 °	-121.700880 °
DWR ID	DWR_MA0013_01_s_2012_12				
Comment Code					
EQ : Equipment					
Inspector Comment					
Remove the equipment from the landside toe.					

Photo 1 of 1 : SP_2019_MA0013_300_12_20190327_00004.jpg



View of the equipment along the landside toe of the levee.

LM Start	0.83	Rating **	M	Issue No.	61
LM End	0.83	Issue Type +	En	Location *	LS
Category	Earthen Levee			GPS Latitude/Longitude	
				Start	End
Item	Encroachments			39.586417 °	39.586417 °
				-121.700585 °	-121.700585 °
DWR ID	DWR_MA0013_01_f_2018_61				
Comment Code					
PR : Prunings					
Inspector Comment					
Remove the prunings from the landside slope.					

Photo 1 of 1 : SP_2019_MA0013_300_61_20190327_00010.jpg



View of the prunings along the landside slope.

* Location		** Rating		+ Issue Type	
LS : Land Side	N/A : Not Applicable	A : Acceptable	N : Not Inspected/Rated	Ma : Maintenance Deficiency	
WS : Water Side		M : Minimally Acceptable	C : Corrected	Ob : Design & System Obsolescence	
CR : Crown		U : Unacceptable	A/W : Acceptable but Monitor & Maintain	En : Enforcement	

**Flood Control Project Maintenance
Levee Inspections**

Levee Inspection Report By Mile - Spring 2019

Sutter Maintenance Yard Maintenance Area 0013

Waterway	Bank	Unit Miles	Inspection Start/End	Inspector
Unit No. 01 Cherokee Canal	Right	18.19	05/15/2019 05/15/2019	Makar Sokol

LM Start	1.13	Rating **	A/W	Issue No.	92	
LM End	1.13	Issue Type +	Ma	Location *		
Category	Supplemental			GPS Latitude/Longitude		
				Start		End
Item	DWR UCIP LMA Responsibility			39.582147 °		39.582147 °
				-121.700540 °		-121.700540 °
DWR ID	16343					
Comment Code						
Inspector Comment						
FS_ID:52180 DS_ID:16343 EP_NO: N/A Repair Type: No Action Needed Crossing Status: Found UCIP Comments: 6/14/2017 Crossing appears to be in good condition. Pipe has been selected to be internally cleaned and inspected as part of the DMP project. (DWR Sutter Yard- AFreitag)11/16/2016 Crossing appears to be in good condition. (DWR Sutter Yard- AFreitag)4/28/2016 Crossing appears to be in good condition. 7/14/2015 Crossing appears in good condition. No noticeable issues to report. 5/21/2014 Same as last inspection. 12/2/2013 Same as last inspection. 7/10/2013 Same as last inspection. 4/17/2012 Drain is still in use. 4 inch pipe in channel near WS headwall (see photo). The pipe does not appear to impact the crossing. FIELD_STRUCT_DESC: 24-inch corrugated metal drainage pipe through the levee, 8.6 feet below the crown. Concrete "U" headwalls on both the waterside (WS) and landside (LS). Flap gate on the WS end. [Additional Reference(s): DWR Levee Log, 1993. USACE Sacramento O&M Manual 519, June 1962 (HLM 1.15)] FS Date: 6/16/2017 10:11:43 AM						

Photo 1 of 3 : UCIP_SP_2019_52180_66689.jpg



Overview of levee crown at crossing looking D/S .

LM Start	1.13	Rating **	A/W	Issue No.	92 (cont)
LM End	1.13	Issue Type +	Ma	Location *	

Photo 2 of 3 : UCIP_SP_2019_52180_66688.jpg



View of WS headwall and flap gate.

* Location LS : Land Side N/A : Not Applicable WS : Water Side CR : Crown	** Rating A : Acceptable M : Minimally Acceptable U : Unacceptable	N : Not Inspected/Rated C : Corrected A/W : Acceptable but Monitor & Maintain	+ Issue Type Ma : Maintenance Deficiency Ob : Design & System Obsolescence En : Enforcement
--	--	---	---

**Flood Control Project Maintenance
Levee Inspections**

Levee Inspection Report By Mile - Spring 2019

Sutter Maintenance Yard Maintenance Area 0013

Waterway	Bank	Unit Miles	Inspection Start/End	Inspector
Unit No. 01 Cherokee Canal	Right	18.19	05/15/2019 05/15/2019	Makar Sokol

LM Start	1.13	Rating **	A/W	Issue No.	92 (cont)	
LM End	1.13	Issue Type +	Ma	Location *		
Category	Supplemental			GPS Latitude/Longitude		
				Start		End
Item	DWR UCIP LMA Responsibility			39.582147 °		39.582147 °
				-121.700540 °		-121.700540 °
DWR ID	16343					
Comment Code						
Inspector Comment						
FS_ID:52180 DS_ID:16343 EP_NO: N/A Repair Type: No Action Needed Crossing Status: Found UCIP Comments: 6/14/2017 Crossing appears to be in good condition. Pipe has been selected to be internally cleaned and inspected as part of the DMP project. (DWR Sutter Yard- AFreitag)11/16/2016 Crossing appears to be in good condition. (DWR Sutter Yard- AFreitag)4/28/2016 Crossing appears to be in good condition.7/14/2015 Crossing appears in good condition. No noticeable issues to report.5/21/2014 Same as last inspection.12/2/2013 Same as last inspection.7/10/2013 Same as last inspection.4/17/2012 Drain is still in use. 4 inch pipe in channel near WS headwall (see photo). The pipe does not appear to impact the crossing. FIELD_STRUCT_DESC: 24-inch corrugated metal drainage pipe through the levee, 8.6 feet below the crown. Concrete "U" headwalls on both the waterside (WS) and landside (LS). Flap gate on the WS end. [Additional Reference(s): DWR Levee Log, 1993. USACE Sacramento O&M Manual 519, June 1962 (HLM 1.15)] FS Date: 6/16/2017 10:11:43 AM						

Photo 3 of 3 : UCIP_SP_2019_52180_66687.jpg



View of WS with pipe in channel.

* Location LS : Land Side N/A : Not Applicable WS : Water Side CR : Crown	** Rating A : Acceptable M : Minimally Acceptable U : Unacceptable N : Not Inspected/Rated C : Corrected A/W : Acceptable but Monitor & Maintain	+ Issue Type Ma : Maintenance Deficiency Ob : Design & System Obsolescence En : Enforcement
--	---	---

**Flood Control Project Maintenance
Levee Inspections**

Levee Inspection Report By Mile - Spring 2019

Sutter Maintenance Yard Maintenance Area 0013

Waterway	Bank	Unit Miles	Inspection Start/End	Inspector
Unit No. 01 Cherokee Canal	Right	18.19	05/15/2019 05/15/2019	Makar Sokol

LM Start	1.59	Rating **	M	Issue No.	93
LM End	1.59	Issue Type +	Ma	Location *	
Category	Supplemental			GPS Latitude/Longitude	
				Start	End
Item	DWR UCIP LMA Responsibility			39.576883 °	39.576883 °
				-121.702770 °	-121.702770 °
DWR ID	16831				

Comment Code

Inspector Comment

FS_ID:52938
DS_ID:16831
EP_NO: N/A
Repair Type: Non-Urgent
Crossing Status: Found
UCIP Comments: 8/23/2018 Same as last inspection; still no sign of WS pipe end. Unclear if this SD crossing is still in use. The WS toe has standing, mucky, water around where the pipe end should be. Downgrading to Non-Urgent from Urgent because there appears no immediate threat to levee. Recommend follow up with owner to determine pipe use, and an internal pipe inspection to determine pipe integrity and threat to levee (D. Sanoski - DWR UCIP).6/14/2017 Still no sign of WS pipe end. Pipe may need to be traced with GPR and excavated to determine if the WS end was properly capped after the Headwall and pipe sections were removed. Pipe has been selected to be internally cleaned and inspected as part of the DMP project. (DWR Sutter Yard- A Freitag)11/16/2016 WS structures still removed. (DWR Sutter Yard- A Freitag)10/17/2016 Landowner removed WS concrete headwall and pipe section through floodway to make room for orchard. The area disturbed appears to be from WS toe to where the mature trees are located within floodway, approximately 45 feet from WS toe. Crossing is classified as Urgent with potential levee integrity issues due to the disturbance of the WS without prior approval from the CVFPB. (DWR UCIP - omagana)
4/28/2016 Landowner appears to have removed the WS headwall and pipe to make room for planting more orchard trees. LS pipe end was full of water as it has no where to drain to anymore. Changing to urgent listing but it currently does not affect the levee integrity. (see photos 8, 9, & 10) (DWR Sutter Yard - a Freitag)7/14/2015 Crossing appears in good condition. No noticeable issues to report. (DWR Sutter Yard - a Freitag)5/21/2014 Same as last inspection. (DWR Sutter Yard - a Freitag)12/2/2013 Pipe section was dug up and repaired. Crossing is now in good condition. (DWR Sutter Yard - a Freitag) 4/17/2012 Pipe collapse on WS 10 feet from toe, needs repair. From WS, sediment is visible inside pipe. (DWR UCIP - omagana)
FIELD_STRUCT_DESC: 36-inch corrugated metal drainage pipe through the levee, 7.8 feet below the crown. Concrete "U" headwalls on both waterside (WS) and landside (LS) ends. Slide gate in corrugated metal pipe (CMP) riser on the WS slope. [Additional Reference(s): DWR Levee Log, 1993. USACE Sacramento O&M Manual 519, June 1962 (HLM 1.62)]
FS Date: 8/23/2018 1:54:26 PM

Photo 1 of 3 : UCIP_SP_2019_52938_66695.jpg



Overview of levee crown at crossing looking downstream.

* Location LS : Land Side WS : Water Side CR : Crown	** Rating A : Acceptable M : Minimally Acceptable U : Unacceptable	N : Not Inspected/Rated C : Corrected A/W : Acceptable but Monitor & Maintain	+ Issue Type Ma : Maintenance Deficiency Ob : Design & System Obsolescence En : Enforcement
--	--	--	---

**Flood Control Project Maintenance
Levee Inspections**

Levee Inspection Report By Mile - Spring 2019

Sutter Maintenance Yard Maintenance Area 0013

Waterway	Bank	Unit Miles	Inspection Start/End	Inspector
Unit No. 01 Cherokee Canal	Right	18.19	05/15/2019 05/15/2019	Makar Sokol

LM Start	1.59	Rating **	M	Issue No.	93 (cont)	
LM End	1.59	Issue Type +	Ma	Location *		
Category	Supplemental			GPS Latitude/Longitude		
				Start	End	
Item	DWR UCIP LMA Responsibility			39.576883 °	39.576883 °	
				-121.702770 °	-121.702770 °	
DWR ID	16831					
Comment Code						
Inspector Comment						
FS_ID:52938 DS_ID:16831 EP_NO: N/A Repair Type: Non-Urgent Crossing Status: Found UCIP Comments: 8/23/2018 Same as last inspection; still no sign of WS pipe end. Unclear if this SD crossing is still in use. The WS toe has standing, mucky, water around where the pipe end should be. Downgrading to Non-Urgent from Urgent because there appears no immediate threat to levee. Recommend follow up with owner to determine pipe use, and an internal pipe inspection to determine pipe integrity and threat to levee (D. Sanoski - DWR UCIP).6/14/2017 Still no sign of WS pipe end. Pipe may need to be traced with GPR and excavated to determine if the WS end was properly capped after the Headwall and pipe sections were removed. Pipe has been selected to be internally cleaned and inspected as part of the DMP project. (DWR Sutter Yard- AFreitag)11/16/2016 WS structures still removed. (DWR Sutter Yard- AFreitag)10/17/2016 Landowner removed WS concrete headwall and pipe section through floodway to make room for orchard. The area disturbed appears to be from WS toe to where the mature trees are located within floodway, approximately 45 feet from WS toe. Crossing is classified as Urgent with potential levee integrity issues due to the disturbance of the WS without prior approval from the CVFPB. (DWR UCIP - omagana) 4/28/2016 Landowner appears to have removed the WS headwall and pipe to make room for planting more orchard trees. LS pipe end was full of water as it has no where to drain to anymore. Changing to urgent listing but it currently does not affect the levee integrity. (see photos 8, 9, & 10) (DWR Sutter Yard - afreitag)7/14/2015 Crossing appears in good condition. No noticeable issues to report. (DWR Sutter Yard - afreitag)5/21/2014 Same as last inspection. (DWR Sutter Yard - afreitag)12/2/2013 Pipe section was dug up and repaired. Crossing is now in good condition. (DWR Sutter Yard - afreitag) 4/17/2012 Pipe collapse on WS 10 feet from toe, needs repair. From WS, sediment is visible inside pipe. (DWR UCIP - omagana) FIELD_STRUCT_DESC: 36-inch corrugated metal drainage pipe through the levee, 7.8 feet below the crown. Concrete "U" headwalls on both waterside (WS) and landside (LS) ends. Slide gate in corrugated metal pipe (CMP) riser on the WS slope. [Additional Reference(s): DWR Levee Log, 1993. USACE Sacramento O&M Manual 519, June 1962 (HLM 1.62)] FS Date: 8/23/2018 1:54:26 PM						

Photo 2 of 3 : UCIP_SP_2019_52938_66699.jpg



Corrugated metal riser with slide gate located on WS slope.

* Location		** Rating		+ Issue Type	
LS : Land Side	N/A : Not Applicable	A : Acceptable	N : Not Inspected/Rated	Ma : Maintenance Deficiency	
WS : Water Side		M : Minimally Acceptable	C : Corrected	Ob : Design & System Obsolescence	
CR : Crown		U : Unacceptable	A/W : Acceptable but Monitor & Maintain	En : Enforcement	

**Flood Control Project Maintenance
Levee Inspections**

Levee Inspection Report By Mile - Spring 2019

Sutter Maintenance Yard Maintenance Area 0013

Waterway	Bank	Unit Miles	Inspection Start/End	Inspector
Unit No. 01 Cherokee Canal	Right	18.19	05/15/2019 05/15/2019	Makar Sokol

LM Start	1.59	Rating **	M	Issue No.	93 (cont)
LM End	1.59	Issue Type +	Ma	Location *	
Category	Supplemental			GPS Latitude/Longitude	
				Start	End
Item	DWR UCIP LMA Responsibility			39.576883 °	39.576883 °
				-121.702770 °	-121.702770 °
DWR ID	16831				

Comment Code

Inspector Comment

FS_ID:52938
DS_ID:16831
EP_NO: N/A
Repair Type: Non-Urgent
Crossing Status: Found
UCIP Comments: 8/23/2018 Same as last inspection; still no sign of WS pipe end. Unclear if this SD crossing is still in use. The WS toe has standing, mucky, water around where the pipe end should be. Downgrading to Non-Urgent from Urgent because there appears no immediate threat to levee. Recommend follow up with owner to determine pipe use, and an internal pipe inspection to determine pipe integrity and threat to levee (D. Sanoski - DWR UCIP).6/14/2017 Still no sign of WS pipe end. Pipe may need to be traced with GPR and excavated to determine if the WS end was properly capped after the Headwall and pipe sections were removed. Pipe has been selected to be internally cleaned and inspected as part of the DMP project. (DWR Sutter Yard- AFreitag)11/16/2016 WS structures still removed. (DWR Sutter Yard- AFreitag)10/17/2016 Landowner removed WS concrete headwall and pipe section through floodway to make room for orchard. The area disturbed appears to be from WS toe to where the mature trees are located within floodway, approximately 45 feet from WS toe. Crossing is classified as Urgent with potential levee integrity issues due to the disturbance of the WS without prior approval from the CVFPB. (DWR UCIP - omagana)
4/28/2016 Landowner appears to have removed the WS headwall and pipe to make room for planting more orchard trees. LS pipe end was full of water as it has no where to drain to anymore. Changing to urgent listing but it currently does not affect the levee integrity. (see photos 8, 9, & 10) (DWR Sutter Yard - afreitag)7/14/2015 Crossing appears in good condition. No noticeable issues to report. (DWR Sutter Yard - afreitag)5/21/2014 Same as last inspection. (DWR Sutter Yard - afreitag)12/2/2013 Pipe section was dug up and repaired. Crossing is now in good condition. (DWR Sutter Yard - afreitag) 4/17/2012 Pipe collapse on WS 10 feet from toe, needs repair. From WS, sediment is visible inside pipe. (DWR UCIP - omagana)
FIELD_STRUCT_DESC: 36-inch corrugated metal drainage pipe through the levee, 7.8 feet below the crown. Concrete "U" headwalls on both waterside (WS) and landside (LS) ends. Slide gate in corrugated metal pipe (CMP) riser on the WS slope. [Additional Reference(s): DWR Levee Log, 1993. USACE Sacramento O&M Manual 519, June 1962 (HLM 1.62)]
FS Date: 8/23/2018 1:54:26 PM

Photo 3 of 3 : UCIP_SP_2019_52938_66698.jpg



WS headwall, rock protection, and outlet blocked by shrub.

* Location	** Rating	+ Issue Type
LS : Land Side WS : Water Side CR : Crown	A : Acceptable M : Minimally Acceptable U : Unacceptable	Ma : Maintenance Deficiency Ob : Design & System Obsolescence En : Enforcement
	N : Not Inspected/Rated C : Corrected A/W : Acceptable but Monitor & Maintain	

**Flood Control Project Maintenance
Levee Inspections**

Levee Inspection Report By Mile - Spring 2019

Sutter Maintenance Yard Maintenance Area 0013

Waterway	Bank	Unit Miles	Inspection Start/End	Inspector
Unit No. 01 Cherokee Canal	Right	18.19	05/15/2019 05/15/2019	Makar Sokol

LM Start	1.66	Rating **	M	Issue No.	94	
LM End	1.66	Issue Type +	En	Location *		
Category	Supplemental			GPS Latitude/Longitude		
				Start		End
Item	DWR UCIP Field Study			39.575816 °	39.575816 °	
				-121.702900 °	-121.702900 °	
DWR ID	16345					
Comment Code						
Inspector Comment						
FS_ID:52183 DS_ID:16345 EP_NO: N/A Repair Type: Non-Urgent Crossing Status: Found UCIP Comments: 6/14/2017 PVC pipe still present blocking screw gate. LS inlet of the 24" cmp pipe is about 75% blocked by sediment. (DWR Sutter Yard- AFreitag)11/16/2016 PVC pipe still present blocking the screw gate. (DWR Sutter Yard- AFreitag)4/28/2016 Pvc pipe is still present through the crossing. Slide gate cannot shut fully.7/14/2015 4-inch pipe still present and blocking the screw gate.5/21/2014 Same as last inspection.12/2/2013 Same as last inspection.7/15/2013 Same as last inspection.4/17/2012 Crossing has 4-inch pipe inside blocking positive closure/notify landowner to remove prior to flood season. LS crossing is blocked about 50% by sediment build up. Burrow activity present on LS near crossing. FIELD_STRUCT_DESC: 24-inch corrugated metal irrigation pipe through the levee, 7.6 feet below the crown. Slide gate in corrugated metal pipe (CMP) riser on the waterside (WS) slope. Concrete headwall on the landside (LS). 36-inch concrete standpipe in the channel with 2 piles to deflect debris. [Additional Reference(s): DWR Levee Log, 1993. USACE Sacramento O&M Manual 519, June 1962 (HLM 1.69)] FS Date: 6/16/2017 12:21:04 PM						

LM Start	1.66	Rating **	M	Issue No.	94 (cont)
LM End	1.66	Issue Type +	En	Location *	

Photo 1 of 3 : UCIP_SP_2019_52183_66700.jpg



Overview of levee at crossing looking downstream.

Photo 2 of 3 : UCIP_SP_2019_52183_66704.jpg



WS view looking upstream.

* Location LS : Land Side N/A : Not Applicable WS : Water Side CR : Crown	** Rating A : Acceptable M : Minimally Acceptable U : Unacceptable	N : Not Inspected/Rated C : Corrected A/W : Acceptable but Monitor & Maintain	+ Issue Type Ma : Maintenance Deficiency Ob : Design & System Obsolescence En : Enforcement
--	--	---	---

**Flood Control Project Maintenance
Levee Inspections**

Levee Inspection Report By Mile - Spring 2019

Sutter Maintenance Yard Maintenance Area 0013

Waterway	Bank	Unit Miles	Inspection Start/End	Inspector
Unit No. 01 Cherokee Canal	Right	18.19	05/15/2019 05/15/2019	Makar Sokol

LM Start	1.66	Rating **	M	Issue No.	94 (cont)	
LM End	1.66	Issue Type +	En	Location *		
Category	Supplemental			GPS Latitude/Longitude		
				Start	End	
Item	DWR UCIP Field Study			39.575816 °	39.575816 °	
				-121.702900 °	-121.702900 °	
DWR ID	16345					
Comment Code						
Inspector Comment						
FS_ID:52183 DS_ID:16345 EP_NO: N/A Repair Type: Non-Urgent Crossing Status: Found UCIP Comments: 6/14/2017 PVC pipe still present blocking screw gate. LS inlet of the 24" cmp pipe is about 75% blocked by sediment. (DWR Sutter Yard- AFreitag)11/16/2016 PVC pipe still present blocking the screw gate. (DWR Sutter Yard- AFreitag)4/28/2016 Pvc pipe is still present through the crossing. Slide gate cannot shut fully.7/14/2015 4-inch pipe still present and blocking the screw gate.5/21/2014 Same as last inspection.12/2/2013 Same as last inspection.7/15/2013 Same as last inspection.4/17/2012 Crossing has 4-inch pipe inside blocking positive closure/notify landowner to remove prior to flood season. LS crossing is blocked about 50% by sediment build up. Burrow activity present on LS near crossing. FIELD_STRUCT_DESC: 24-inch corrugated metal irrigation pipe through the levee, 7.6 feet below the crown. Slide gate in corrugated metal pipe (CMP) riser on the waterside (WS) slope. Concrete headwall on the landside (LS). 36-inch concrete standpipe in the channel with 2 piles to deflect debris. [Additional Reference(s): DWR Levee Log, 1993. USACE Sacramento O&M Manual 519, June 1962 (HLM 1.69)] FS Date: 6/16/2017 12:21:04 PM						

Photo 3 of 3 : UCIP_SP_2019_52183_66702.jpg



Positive closure device on WS slope, panel lid fell in.

LM Start	1.73	Rating **	M	Issue No.	13
LM End	1.73	Issue Type +	Ma	Location *	CR
Category	Earthen Levee			GPS Latitude/Longitude	
				Start	End
Item	Crown Surface / Depressions / Rutting			39.574762 °	39.574762 °
				-121.703145 °	-121.703145 °
DWR ID	DWR_MA0013_01_s_2019_13				
Comment Code					
C2 : Repair depressions or ruts in the crown or slope.					
Inspector Comment					

No Photos

* Location LS : Land Side WS : Water Side CR : Crown	** Rating A : Acceptable M : Minimally Acceptable U : Unacceptable	N : Not Inspected/Rated C : Corrected A/W : Acceptable but Monitor & Maintain	+ Issue Type Ma : Maintenance Deficiency Ob : Design & System Obsolescence En : Enforcement
--	--	---	---

**Flood Control Project Maintenance
Levee Inspections**

Levee Inspection Report By Mile - Spring 2019

Sutter Maintenance Yard Maintenance Area 0013

Waterway	Bank	Unit Miles	Inspection Start/End	Inspector
Unit No. 01 Cherokee Canal	Right	18.19	05/15/2019 05/15/2019	Makar Sokol

LM Start	2.31	Rating **	M	Issue No.	95
LM End	2.31	Issue Type +	En	Location *	
Category	Supplemental			GPS Latitude/Longitude	
				Start	End
Item	DWR UCIP Field Study			39.566433 °	39.566433 °
				-121.703750 °	-121.703750 °
DWR ID	16346				
Comment Code					
Inspector Comment					
FS_ID:52184 DS_ID:16346 EP_NO: N/A Repair Type: Non-Urgent Crossing Status: Found UCIP Comments: 6/14/2017 Still no LS inlet visible- trace with locator/GPR to try and locate. Wooden debris down inside of WS standpipe. Pipe has been selected to be internally cleaned and inspected as part of the DMP project. (DWR Sutter Yard-AFreitag)11/16/2016 Appears abandoned. Unable to find anything on LS. (DWR Sutter Yard- AFreitag)4/28/2016 Appears to be an abandoned crossing. LS headwall and pipe inlet are still completely buried.7/14/2015 Still cannot find an inlet or outelt.5/21/2014 Same as last inspection.12/2/2013 Same as last inspection.7/15/2013 Same as last inspection.4/17/2012 Non functional crossing due to LS headwall buried. This crossing was listed in the USACE Periodic Inspection report as Corp's inspect ID#USACE_CESPK_M13D_2011_p_0119 for no inlet or outlet visible. FIELD_STRUCT_DESC: *ABANDONED* 24-inch corrugated metal irrigation pipe through the levee 7.8 feet below the crown. Slide gate in corrugated metal pipe riser on the waterside (WS) slope. Pipe continues across channel. Concrete "U" headwall on the landside (LS). [Additional Reference(s): DWR Levee Log, 1993. USACE Sacramento O&M Manual 519, June 1962 (HLM 2.35)] FS Date: 6/16/2017 12:24:07 PM					

LM Start	2.31	Rating **	M	Issue No.	95 (cont)
LM End	2.31	Issue Type +	En	Location *	

Photo 1 of 3 : UCIP_SP_2019_52184_66708.jpg



Overview of crossing looking DS.

Photo 2 of 3 : UCIP_SP_2019_52184_66709.jpg



Corrugated riser located on WS slope.

* Location LS : Land Side N/A : Not Applicable WS : Water Side CR : Crown		** Rating A : Acceptable M : Minimally Acceptable U : Unacceptable N : Not Inspected/Rated C : Corrected A/W : Acceptable but Monitor & Maintain		+ Issue Type Ma : Maintenance Deficiency Ob : Design & System Obsolescence En : Enforcement
--	--	---	--	---

**Flood Control Project Maintenance
Levee Inspections**

Levee Inspection Report By Mile - Spring 2019

Sutter Maintenance Yard Maintenance Area 0013

Waterway	Bank	Unit Miles	Inspection Start/End	Inspector
Unit No. 01 Cherokee Canal	Right	18.19	05/15/2019 05/15/2019	Makar Sokol

LM Start	2.31	Rating **	M	Issue No.	95 (cont)	
LM End	2.31	Issue Type +	En	Location *		
Category	Supplemental			GPS Latitude/Longitude		
				Start	End	
Item	DWR UCIP Field Study			39.566433 °	39.566433 °	
				-121.703750 °	-121.703750 °	
DWR ID	16346					
Comment Code						
Inspector Comment						
FS_ID:52184 DS_ID:16346 EP_NO: N/A Repair Type: Non-Urgent Crossing Status: Found UCIP Comments: 6/14/2017 Still no LS inlet visible- trace with locator/GPR to try and locate. Wooden debris down inside of WS standpipe. Pipe has been selected to be internally cleaned and inspected as part of the DMP project. (DWR Sutter Yard-AFreitag)11/16/2016 Appears abandoned. Unable to find anything on LS. (DWR Sutter Yard- AFreitag)4/28/2016 Appears to be an abandoned crossing. LS headwall and pipe inlet are still completely buried.7/14/2015 Still cannot find an inlet or outelt.5/21/2014 Same as last inspection.12/2/2013 Same as last inspection.7/15/2013 Same as last inspection.4/17/2012 Non functional crossing due to LS headwall buried. This crossing was listed in the USACE Periodic Inspection report as Corp's inspect ID#USACE_CESPK_M13D_2011_p_0119 for no inlet or outlet visible. FIELD_STRUCT_DESC: *ABANDONED* 24-inch corrugated metal irrigation pipe through the levee 7.8 feet below the crown. Slide gate in corrugated metal pipe riser on the waterside (WS) slope. Pipe continues across channel. Concrete "U" headwall on the landside (LS). [Additional Reference(s): DWR Levee Log, 1993. USACE Sacramento O&M Manual 519, June 1962 (HLM 2.35)] FS Date: 6/16/2017 12:24:07 PM						

Photo 3 of 3 : UCIP_SP_2019_52184_66707.jpg



Corrugated metal riser on WS slope. Lid panel blocking gate.

LM Start	2.37	Rating **	M	Issue No.	6
LM End	2.37	Issue Type +	En	Location *	WS
Category	Earthen Levee			GPS Latitude/Longitude	
				Start	End
Item	Encroachments			39.565577 °	39.565577 °
				-121.703721 °	-121.703721 °
DWR ID	DWR_MA0013_01_s_2019_6				
Comment Code					
MA : Material					
Inspector Comment					
Remove the bales of straw from the waterside toe.					

Photo 1 of 1 : SP_2019_MA0013_300_6_20190520_00143.jpg



View of the straw bales at the waterside toe. Spring 2019.

* Location LS : Land Side N/A : Not Applicable WS : Water Side CR : Crown		** Rating A : Acceptable M : Minimally Acceptable U : Unacceptable N : Not Inspected/Rated C : Corrected A/W : Acceptable but Monitor & Maintain		+ Issue Type Ma : Maintenance Deficiency Ob : Design & System Obsolescence En : Enforcement
--	--	---	--	---

**Flood Control Project Maintenance
Levee Inspections**

Levee Inspection Report By Mile - Spring 2019

Sutter Maintenance Yard Maintenance Area 0013

Waterway	Bank	Unit Miles	Inspection Start/End	Inspector
Unit No. 01 Cherokee Canal	Right	18.19	05/15/2019 05/15/2019	Makar Sokol

LM Start	2.70	Rating **	A/W	Issue No.	96
LM End	2.70	Issue Type +	Ma	Location *	
Category	Supplemental		GPS Latitude/Longitude		
			Start	End	
Item	DWR UCIP LMA Responsibility		39.561130 °	39.561130 °	
			-121.705140 °	-121.705140 °	
DWR ID	16347				

Comment Code

Inspector Comment

FS_ID:52185
DS_ID:16347
EP_NO: N/A
Repair Type: No Action Needed
Crossing Status: Found
UCIP Comments: 6/14/2017 Crossing appears to be in good condition.
(DWR Sutter Yard- AFreitag)11/16/2016 Crossing appears to be in good condition. (DWR Sutter Yard- AFreitag)4/28/2016 Crossing appears to be in good condition.7/14/2015 Crossing appears in good condition. No noticeable issues to report.5/21/2014 Same as last inspection.12/2/2013 Same as last inspection.7/15/2013 Same as last inspection.4/17/2012 Vegetation/sedimentation from WS has been removed. This crossing was listed in the USACE Periodic Inspection report as Corp's inspect
ID#USACE_CESPK_M13D_2011_p_0130 for WS flap gate closed and blocked by sediment.
FIELD_STRUCT_DESC: 24-inch corrugated metal drainage pipe through the levee, 9.4 feet below the crown. Concrete "U" headwall on both waterside (WS) and landside (LS) ends. Flap gate on the WS end. [Additional Reference(s): DWR Levee Log, 1993. USACE Sacramento O&M Manual 519, June 1962 (HLM 2.74)]
FS Date: 6/16/2017 12:27:02 PM

LM Start	2.70	Rating **	A/W	Issue No.	96 (cont)
LM End	2.70	Issue Type +	Ma	Location *	

Photo 1 of 3 : UCIP_SP_2019_52185_66715.jpg



Overview of levee crown looking downstream at crossing.

Photo 2 of 3 : UCIP_SP_2019_52185_66714.jpg



Flap gate at WS.

* Location LS : Land Side N/A : Not Applicable WS : Water Side CR : Crown		** Rating A : Acceptable M : Minimally Acceptable U : Unacceptable		N : Not Inspected/Rated C : Corrected A/W : Acceptable but Monitor & Maintain		+ Issue Type Ma : Maintenance Deficiency Ob : Design & System Obsolescence En : Enforcement	
--	--	--	--	---	--	---	--

**Flood Control Project Maintenance
Levee Inspections**

Levee Inspection Report By Mile - Spring 2019

Sutter Maintenance Yard Maintenance Area 0013

Waterway	Bank	Unit Miles	Inspection Start/End	Inspector
Unit No. 01 Cherokee Canal	Right	18.19	05/15/2019 05/15/2019	Makar Sokol

LM Start	2.70	Rating **	A/W	Issue No.	96 (cont)	
LM End	2.70	Issue Type +	Ma	Location *		
Category	Supplemental			GPS Latitude/Longitude		
				Start	End	
Item	DWR UCIP LMA Responsibility			39.561130 °	39.561130 °	
				-121.705140 °	-121.705140 °	
DWR ID	16347					
Comment Code						
Inspector Comment						
FS_ID:52185 DS_ID:16347 EP_NO: N/A Repair Type: No Action Needed Crossing Status: Found UCIP Comments: 6/14/2017 Crossing appears to be in good condition. (DWR Sutter Yard- A Freitag)11/16/2016 Crossing appears to be in good condition. (DWR Sutter Yard- A Freitag)4/28/2016 Crossing appears to be in good condition. 7/14/2015 Crossing appears in good condition. No noticeable issues to report.5/21/2014 Same as last inspection.12/2/2013 Same as last inspection.7/15/2013 Same as last inspection.4/17/2012 Vegetation/sedimentation from WS has been removed. This crossing was listed in the USACE Periodic Inspection report as Corp's inspect ID#USACE_CESPK_M13D_2011_p_0130 for WS flap gate closed and blocked by sediment. FIELD_STRUCT_DESC: 24-inch corrugated metal drainage pipe through the levee, 9.4 feet below the crown. Concrete "U" headwall on both waterside (WS) and landside (LS) ends. Flap gate on the WS end. [Additional Reference(s): DWR Levee Log, 1993. USACE Sacramento O&M Manual 519, June 1962 (HLM 2.74)] FS Date: 6/16/2017 12:27:02 PM						

Photo 3 of 3 : UCIP_SP_2019_52185_66711.jpg



View of channel.

* Location LS : Land Side N/A : Not Applicable WS : Water Side CR : Crown	** Rating A : Acceptable M : Minimally Acceptable U : Unacceptable N : Not Inspected/Rated C : Corrected A/W : Acceptable but Monitor & Maintain	+ Issue Type Ma : Maintenance Deficiency Ob : Design & System Obsolescence En : Enforcement
--	---	---

**Flood Control Project Maintenance
Levee Inspections**

Levee Inspection Report By Mile - Spring 2019

Sutter Maintenance Yard Maintenance Area 0013

Waterway	Bank	Unit Miles	Inspection Start/End	Inspector
Unit No. 01 Cherokee Canal	Right	18.19	05/15/2019 05/15/2019	Makar Sokol

LM Start	3.05	Rating **	M	Issue No.	97
LM End	3.05	Issue Type +	Ma	Location *	
Category	Supplemental			GPS Latitude/Longitude	
				Start	End
Item	DWR UCIP LMA Responsibility			39.556310 °	39.556310 °
				-121.706470 °	-121.706470 °
DWR ID	17372				

Comment Code

Inspector Comment

FS_ID:52186
DS_ID:17372
EP_NO: N/A
Repair Type: Non-Urgent
Crossing Status: Found
UCIP Comments: 6/14/2017 WS flap gate is completely buried by sediment- needs to be dug out. Pipe is about 50% full of sediment inside. Pipe has been selected to be internally cleaned and inspected as part of the DMP project. (DWR Sutter Yard- AFreitag)11/16/2016 Pipe about 50% full of sediment. (DWR Sutter Yard- AFreitag)4/28/2016 Pipe on LS is about 50% full of sediment. There is now a concrete pipe that dicharges into the LS inlet of this crossing. Not sure where the concrete pipe comes from.7/14/2015 Crossing appears in good condition. No noticeable issues to report.5/21/2014 Same as last inspection.12/2/2013 Pipe section was dug up and repaired. Crossing is now in good condition.7/15/2013 Pipe appears to have a possible hole in top of pipe about 10ft. in from LS headwall.4/17/2012 LS headwall blocked by sediment (50 % of opening is covered). LS floor is higher than LS pipe invert. WS headwall has been recently cleared of vegetation and sediment. This crossing was listed in the USACE Periodic Inspection report as Corp's inspect ID#USACE_CESPK_M13D_2011_p_0157 for WS and LS inlet/outlet blocked by sediment.
FIELD_STRUCT_DESC: 36-inch corrugated metal drainage pipe through the levee, 11.8 feet below the crown. Flap gate is located on the waterside (WS). Concrete headwall located on the landside (LS).
[Additional Reference(s): USACE Sacramento O&M Manual 519, June 1962 (HLM 3.10)]
FS Date: 6/16/2017 12:28:31 PM

Photo 1 of 3 : UCIP_SP_2019_52186_66718.jpg



Overview of levee crown looking downstream at crossing.

* Location	** Rating	+ Issue Type
LS : Land Side WS : Water Side CR : Crown	A : Acceptable M : Minimally Acceptable U : Unacceptable	Ma : Maintenance Deficiency Ob : Design & System Obsolescence En : Enforcement
	N : Not Inspected/Rated C : Corrected A/W : Acceptable but Monitor & Maintain	

Levee Inspection Report By Mile - Spring 2019

Waterway	Bank	Unit Miles	Inspection Start/End	Inspector
Unit No. 01 Cherokee Canal	Right	18.19	05/15/2019 05/15/2019	Makar Sokol

Photo 2 of 3 : UCIP_SP_2019_52186_66716.jpg



WS levee slope.

* Location	** Rating	+ Issue Type
LS : Land Side N/A : Not Applicable WS : Water Side CR : Crown	A : Acceptable N : Not Inspected/Rated M : Minimally Acceptable C : Corrected U : Unacceptable A/W : Acceptable but Monitor & Maintain	Ma : Maintenance Deficiency Ob : Design & System Obsolescence En : Enforcement

**Flood Control Project Maintenance
Levee Inspections**

Levee Inspection Report By Mile - Spring 2019

Sutter Maintenance Yard Maintenance Area 0013

Waterway	Bank	Unit Miles	Inspection Start/End	Inspector
Unit No. 01 Cherokee Canal	Right	18.19	05/15/2019 05/15/2019	Makar Sokol

LM Start	3.05	Rating **	M	Issue No.	97 (cont)
LM End	3.05	Issue Type +	Ma	Location *	
Category	Supplemental		GPS Latitude/Longitude		
			Start	End	
Item	DWR UCIP LMA Responsibility		39.556310 °	39.556310 °	
			-121.706470 °	-121.706470 °	
DWR ID	17372				

Comment Code

Inspector Comment

FS_ID:52186
DS_ID:17372
EP_NO: N/A
Repair Type: Non-Urgent
Crossing Status: Found
UCIP Comments: 6/14/2017 WS flap gate is completely buried by sediment- needs to be dug out. Pipe is about 50% full of sediment inside. Pipe has been selected to be internally cleaned and inspected as part of the DMP project. (DWR Sutter Yard- AFreitag)11/16/2016 Pipe about 50% full of sediment. (DWR Sutter Yard- AFreitag)4/28/2016 Pipe on LS is about 50% full of sediment. There is now a concrete pipe that dicharges into the LS inlet of this crossing. Not sure where the concrete pipe comes from.7/14/2015 Crossing appears in good condition. No noticeable issues to report.5/21/2014 Same as last inspection.12/2/2013 Pipe section was dug up and repaired. Crossing is now in good condition.7/15/2013 Pipe appears to have a possible hole in top of pipe about 10ft. in from LS headwall.4/17/2012 LS headwall blocked by sediment (50 % of opening is covered). LS floor is higher than LS pipe invert. WS headwall has been recently cleared of vegetation and sediment. This crossing was listed in the USACE Periodic Inspection report as Corp's inspect ID#USACE_CESPK_M13D_2011_p_0157 for WS and LS inlet/outlet blocked by sediment.
FIELD_STRUCT_DESC: 36-inch corrugated metal drainage pipe through the levee, 11.8 feet below the crown. Flap gate is located on the waterside (WS). Concrete headwall located on the landside (LS).
[Additional Reference(s): USACE Sacramento O&M Manual 519, June 1962 (HLM 3.10)]
FS Date: 6/16/2017 12:28:31 PM

Photo 3 of 3 : UCIP_SP_2019_52186_66720.jpg



Flap gate on waterside.

* Location	** Rating	+ Issue Type
LS : Land Side WS : Water Side CR : Crown	A : Acceptable M : Minimally Acceptable U : Unacceptable	Ma : Maintenance Deficiency Ob : Design & System Obsolescence En : Enforcement
N/A : Not Applicable	N : Not Inspected/Rated C : Corrected A/W : Acceptable but Monitor & Maintain	

**Flood Control Project Maintenance
Levee Inspections**

Levee Inspection Report By Mile - Spring 2019

Sutter Maintenance Yard Maintenance Area 0013

Waterway	Bank	Unit Miles	Inspection Start/End	Inspector
Unit No. 01 Cherokee Canal	Right	18.19	05/15/2019 05/15/2019	Makar Sokol

LM Start	3.05	Rating **	M	Issue No.	98	
LM End	3.05	Issue Type +	En	Location *		
Category	Supplemental			GPS Latitude/Longitude		
				Start	End	
Item	DWR UCIP Field Study			39.556276 °	39.556276 °	
				-121.706510 °	-121.706510 °	
DWR ID	16348					
Comment Code						
Inspector Comment						
FS_ID:52187 DS_ID:16348 EP_NO: N/A Repair Type: Non-Urgent Crossing Status: Not Found UCIP Comments: 6/14/2017 Unable to locate. (DWR Sutter Yard-AFreitag)11/16/2016 Unable to locate. (DWR Sutter Yard-AFreitag)4/28/2016 Unable to locate.7/14/2015 Unable to locate.5/21/2014 Same as last inspection.12/2/2013 Unable to locate.7/15/2013 Same as last inspection. Unable to locate.4/18/2012 Crossing not visible during the Spring 2012 Inspection. Attempt to find crossing during next inspection when slopes are cleared of vegetation. FIELD_STRUCT_DESC: 24-inch drainage pipe through the levee at an unknown depth below the crown. Concrete headwall on both waterside (WS) and landside (LS) ends. Flap gate located on the WS end. [Additional Reference(s): DWR Levee Log, 1993] FS Date: 6/16/2017 12:30:01 PM						

No Photos

* Location LS : Land Side N/A : Not Applicable WS : Water Side CR : Crown	** Rating A : Acceptable M : Minimally Acceptable U : Unacceptable N : Not Inspected/Rated C : Corrected A/W : Acceptable but Monitor & Maintain	+ Issue Type Ma : Maintenance Deficiency Ob : Design & System Obsolescence En : Enforcement
--	---	---

**Flood Control Project Maintenance
Levee Inspections**

Levee Inspection Report By Mile - Spring 2019

Sutter Maintenance Yard Maintenance Area 0013

Waterway	Bank	Unit Miles	Inspection Start/End	Inspector
Unit No. 01 Cherokee Canal	Right	18.19	05/15/2019 05/15/2019	Makar Sokol

LM Start	3.24	Rating **	M	Issue No.	99
LM End	3.24	Issue Type +	Ma	Location *	
Category	Supplemental		GPS Latitude/Longitude		
			Start	End	
Item	DWR UCIP LMA Responsibility		39.553490 °	39.553490 °	
			-121.706680 °	-121.706680 °	
DWR ID	16349				

Comment Code

Inspector Comment

FS_ID:52188
DS_ID:16349
EP_NO: N/A
Repair Type: Non-Urgent
Crossing Status: Found
UCIP Comments: 6/14/2017 Both pipe ends and gates are mostly buried- need to be dug out. Pipe has been selected to be internally cleaned and inspected as part of the DMP project. (DWR Sutter Yard- A/Freitag)11/16/2016 Both gates closed but partially buried and unable to open. (DWR Sutter Yard- A/Freitag)4/28/2016 Sediment build up on both gates blocking them from operating properly.7/14/2015 Crossing appears in good condition. No noticeable issues to report.5/21/2014 Same as last inspection.12/2/2013 Same as last inspection.7/15/2013 Stem on LS screw gate has been replaced and is now full functional.4/17/2012 LS slide gate stem is bent and prevents gate from fully closing. Both WS and LS have been cleared of debris and sediment. This crossing was listed in the USACE Periodic Inspection report as Corp's inspect ID#USACE_CESPK_M13D_2011_p_0162 for inoperable gates on WS & LS due to sediment and grass blocking inlet and outlet. FIELD_STRUCT_DESC: 24-inch corrugated metal drainage pipe through the levee, 8.9 feet below the crown. Concrete "U" headwalls on both the waterside (WS) and landside (LS) ends. Flap gate visible on the waterside (WS) end. [Additional Reference(s): DWR Levee Log, 1993. USACE Sacramento O&M Manual 519, June 1962 (HLM 3.29)]
FS Date: 6/16/2017 12:31:09 PM

LM Start	3.24	Rating **	M	Issue No.	99 (cont)
LM End	3.24	Issue Type +	Ma	Location *	

Photo 1 of 3 : UCIP_SP_2019_52188_66725.jpg



Overview of levee crown looking DS at crossing.

Photo 2 of 3 : UCIP_SP_2019_52188_66724.jpg



Flap gate on WS.

* Location	** Rating	+ Issue Type
LS : Land Side WS : Water Side CR : Crown	A : Acceptable M : Minimally Acceptable U : Unacceptable	Ma : Maintenance Deficiency Ob : Design & System Obsolescence En : Enforcement
	N : Not Inspected/Rated C : Corrected A/W : Acceptable but Monitor & Maintain	

**Flood Control Project Maintenance
Levee Inspections**

Levee Inspection Report By Mile - Spring 2019

Sutter Maintenance Yard Maintenance Area 0013

Waterway	Bank	Unit Miles	Inspection Start/End	Inspector
Unit No. 01 Cherokee Canal	Right	18.19	05/15/2019 05/15/2019	Makar Sokol

LM Start	3.24	Rating **	M	Issue No.	99 (cont)	
LM End	3.24	Issue Type +	Ma	Location *		
Category	Supplemental			GPS Latitude/Longitude		
				Start	End	
Item	DWR UCIP LMA Responsibility			39.553490 °	39.553490 °	
				-121.706680 °	-121.706680 °	
DWR ID	16349					
Comment Code						
Inspector Comment						
FS_ID:52188 DS_ID:16349 EP_NO: N/A Repair Type: Non-Urgent Crossing Status: Found UCIP Comments: 6/14/2017 Both pipe ends and gates are mostly buried- need to be dug out. Pipe has been selected to be internally cleaned and inspected as part of the DMP project. (DWR Sutter Yard- AFreitag)11/16/2016 Both gates closed but partially buried and unable to open. (DWR Sutter Yard- AFreitag)4/28/2016 Sediment build up on both gates blocking them from operating properly.7/14/2015 Crossing appears in good condition. No noticeable issues to report.5/21/2014 Same as last inspection.12/2/2013 Same as last inspection.7/15/2013 Stem on LS screw gate has been replaced and is now full functional.4/17/2012 LS slide gate stem is bent and prevents gate from fully closing. Both WS and LS have been cleared of debris and sediment. This crossing was listed in the USACE Periodic Inspection report as Corp's inspect ID#USACE_CESPK_M13D_2011_p_0162 for inoperable gates on WS & LS due to sediment and grass blocking inlet and outlet. FIELD_STRUCT_DESC: 24-inch corrugated metal drainage pipe through the levee, 8.9 feet below the crown. Concrete "U" headwalls on both the waterside (WS) and landside (LS) ends. Flap gate visible on the waterside (WS) end. [Additional Reference(s): DWR Levee Log, 1993. USACE Sacramento O&M Manual 519, June 1962 (HLM 3.29)] FS Date: 6/16/2017 12:31:09 PM						

Photo 3 of 3 : UCIP_SP_2019_52188_66726.jpg



Recent sediment removal on WS.

* Location LS : Land Side N/A : Not Applicable WS : Water Side CR : Crown	** Rating A : Acceptable M : Minimally Acceptable U : Unacceptable N : Not Inspected/Rated C : Corrected A/W : Acceptable but Monitor & Maintain	+ Issue Type Ma : Maintenance Deficiency Ob : Design & System Obsolescence En : Enforcement
--	---	---

Levee Inspection Report By Mile - Spring 2019

Waterway	Bank	Unit Miles	Inspection Start/End	Inspector
Unit No. 01 Cherokee Canal	Right	18.19	05/15/2019 05/15/2019	Makar Sokol

LM Start	3.27	Rating **	A/W	Issue No.	100 (cont)
LM End	3.27	Issue Type +	Ma	Location *	

A wide, unpaved gravel road stretches from the foreground into the distance. On the left side of the road, there is a large pile of dark, reddish-brown soil or mulch. In the middle ground, two people are standing on the gravel surface; one is crouching down, and the other is standing upright. The background is filled with lush green trees and foliage under a cloudy sky.

* Location	** Rating	+ Issue Type
LS : Land Side N/A : Not Applicable WS : Water Side CR : Crown	A : Acceptable N : Not Inspected/Rated M : Minimally Acceptable C : Corrected U : Unacceptable A/W : Acceptable but Monitor & Maintain	Ma : Maintenance Deficiency Ob : Design & System Obsolescence En : Enforcement

**Flood Control Project Maintenance
Levee Inspections**

Levee Inspection Report By Mile - Spring 2019

Sutter Maintenance Yard Maintenance Area 0013

Waterway	Bank	Unit Miles	Inspection Start/End	Inspector
Unit No. 01 Cherokee Canal	Right	18.19	05/15/2019 05/15/2019	Makar Sokol

LM Start	3.27	Rating **	A/W	Issue No.	100 (cont)	
LM End	3.27	Issue Type +	Ma	Location *		
Category	Supplemental			GPS Latitude/Longitude		
				Start	End	
Item	DWR UCIP LMA Responsibility			39.553129 °	39.553129 °	
				-121.706640 °	-121.706640 °	
DWR ID	16350					
Comment Code						
Inspector Comment						
FS_ID:52189 DS_ID:16350 EP_NO: N/A Repair Type: No Action Needed Crossing Status: Found UCIP Comments: 6/14/2017 WS flapgate is buried by sediment- needs to be dug out. Pipe has been selected to be internally cleaned and inspected as part of the DMP project. (DWR Sutter Yard- AFreitag)11/16/2016 Crossing appears to be in good condition. (DWR Sutter Yard- AFreitag)4/28/2016 Crossing appears to be in good condition.7/14/2015 Crossing appears in good condition. No noticeable issues to report.5/21/2014 Same as last inspection.12/2/2013 Same as last inspection.7/15/2013 Same as last inspection.4/17/2012 WS headwall has been cleared of debris and sedimentation. FIELD_STRUCT_DESC: 24-inch corrugated metal drainage pipe through the levee, 8.4 feet below the crown. Concrete "U" headwalls on both the waterside (WS) and landside (LS) ends. Flap gate on the WS end. [Additional Reference(s): DWR Levee Log, 1993. USACE Sacramento O&M Manual 519, June 1962 (HLM 3.31)] FS Date: 6/16/2017 12:32:19 PM						

Photo 3 of 3 : UCIP_SP_2019_52189_66732.jpg



Sedimentation cleared on WS.

* Location LS : Land Side N/A : Not Applicable WS : Water Side CR : Crown	** Rating A : Acceptable M : Minimally Acceptable U : Unacceptable	N : Not Inspected/Rated C : Corrected A/W : Acceptable but Monitor & Maintain	+ Issue Type Ma : Maintenance Deficiency Ob : Design & System Obsolescence En : Enforcement
--	--	---	---

**Flood Control Project Maintenance
Levee Inspections**

Levee Inspection Report By Mile - Spring 2019

Sutter Maintenance Yard Maintenance Area 0013

Waterway	Bank	Unit Miles	Inspection Start/End	Inspector
Unit No. 01 Cherokee Canal	Right	18.19	05/15/2019 05/15/2019	Makar Sokol

LM Start	3.72	Rating **	A/W	Issue No.	101	
LM End	3.72	Issue Type +	Ma	Location *		
Category	Supplemental			GPS Latitude/Longitude		
				Start	End	
Item	DWR UCIP LMA Responsibility			39.546592 °	39.546592 °	
				-121.707560 °	-121.707560 °	
DWR ID	16351					
Comment Code						
Inspector Comment						
FS_ID:52190 DS_ID:16351 EP_NO: N/A Repair Type: No Action Needed Crossing Status: Found UCIP Comments: 6/14/2017 Both pipe ends were underwater during site visit. Pipe has been selected to be internally cleaned and inspected as part of the DMP project. (DWR Sutter Yard- A Freitag)11/16/2016 Crossing appears to be in good condition. (DWR Sutter Yard- A Freitag)4/28/2016 Both sides of the crossing were underwater during time of inspection.7/14/2015 Crossing appears in good condition. No noticeable issues to report.5/21/2014 Same as last inspection.12/2/2013 Same as last inspection.7/15/2013 Slopes have been cleared of vegetation and are in good condition.4/18/2012 Limited inspection on WS and LS slope due to dense vegetation. Need photos of cleared slopes. FIELD_STRUCT_DESC: 24-inch corrugate metal drainage pipe through the levee, 8.1 feet below the crown. Flap gate on the waterside (WS) end. Slide gate located on the landside (LS) end. Concrete "U" headwalls on both ends. [Additional Reference(s): DWR Levee Log, 1993. USACE Sacramento O&M Manual 519, June 1962 (HLM 3.80)] FS Date: 6/16/2017 12:33:16 PM						

LM Start	3.72	Rating **	A/W	Issue No.	101 (cont)
LM End	3.72	Issue Type +	Ma	Location *	

Photo 1 of 3 : UCIP_SP_2019_52190_66736.jpg



Overview of levee crown at crossing looking downstream.

Photo 2 of 3 : UCIP_SP_2019_52190_66738.jpg



WS slope covered by dense vegetation.

* Location LS : Land Side N/A : Not Applicable WS : Water Side CR : Crown		** Rating A : Acceptable M : Minimally Acceptable U : Unacceptable N : Not Inspected/Rated C : Corrected A/W : Acceptable but Monitor & Maintain		+ Issue Type Ma : Maintenance Deficiency Ob : Design & System Obsolescence En : Enforcement
--	--	---	--	---

**Flood Control Project Maintenance
Levee Inspections**

Levee Inspection Report By Mile - Spring 2019

Sutter Maintenance Yard Maintenance Area 0013

Waterway	Bank	Unit Miles	Inspection Start/End	Inspector
Unit No. 01 Cherokee Canal	Right	18.19	05/15/2019 05/15/2019	Makar Sokol

LM Start	3.72	Rating **	A/W	Issue No.	101 (cont)
LM End	3.72	Issue Type +	Ma	Location *	
Category	Supplemental			GPS Latitude/Longitude	
				Start	End
Item	DWR UCIP LMA Responsibility			39.546592 °	39.546592 °
				-121.707560 °	-121.707560 °
DWR ID	16351				
Comment Code					
Inspector Comment					
FS_ID:52190 DS_ID:16351 EP_NO: N/A Repair Type: No Action Needed Crossing Status: Found UCIP Comments: 6/14/2017 Both pipe ends were underwater during site visit. Pipe has been selected to be internally cleaned and inspected as part of the DMP project. (DWR Sutter Yard- A/Freitag)11/16/2016 Crossing appears to be in good condition. (DWR Sutter Yard- A/Freitag)4/28/2016 Both sides of the crossing were underwater during time of inspection.7/14/2015 Crossing appears in good condition. No noticeable issues to report.5/21/2014 Same as last inspection.12/2/2013 Same as last inspection.7/15/2013 Slopes have been cleared of vegetation and are in good condition.4/18/2012 Limited inspection on WS and LS slope due to dense vegetation. Need photos of cleared slopes. FIELD_STRUCT_DESC: 24-inch corrugate metal drainage pipe through the levee, 8.1 feet below the crown. Flap gate on the waterside (WS) end. Slide gate located on the landside (LS) end. Concrete "U" headwalls on both ends. [Additional Reference(s): DWR Levee Log, 1993. USACE Sacramento O&M Manual 519, June 1962 (HLM 3.80)] FS Date: 6/16/2017 12:33:16 PM					

Photo 3 of 3 : UCIP_SP_2019_52190_66735.jpg



WS flap gate

LM Start	3.73	Rating **	M	Issue No.	51
LM End	3.73	Issue Type +	En	Location *	LS
Category	Earthen Levee			GPS Latitude/Longitude	
				Start	End
Item	Encroachments			39.546465 °	39.546465 °
				-121.707530 °	-121.707530 °
DWR ID	DWR_MA0013_01_s_2016_51				
Comment Code					
EQ : Equipment					
Inspector Comment					
Remove ag equipment from the toe of slope.					

No Photos

* Location LS : Land Side N/A : Not Applicable WS : Water Side CR : Crown	** Rating A : Acceptable M : Minimally Acceptable U : Unacceptable	N : Not Inspected/Rated C : Corrected A/W : Acceptable but Monitor & Maintain	+ Issue Type Ma : Maintenance Deficiency Ob : Design & System Obsolescence En : Enforcement
--	--	---	---

**Flood Control Project Maintenance
Levee Inspections**

Levee Inspection Report By Mile - Spring 2019

Sutter Maintenance Yard Maintenance Area 0013

Waterway	Bank	Unit Miles	Inspection Start/End	Inspector
Unit No. 01 Cherokee Canal	Right	18.19	05/15/2019 05/15/2019	Makar Sokol

LM Start	3.74	Rating **	M	Issue No.	102	
LM End	3.74	Issue Type +	Ma	Location *		
Category	Supplemental			GPS Latitude/Longitude		
				Start	End	
Item	DWR UCIP LMA Responsibility			39.546317 °	39.546317 °	
				-121.707510 °	-121.707510 °	
DWR ID	16365					
Comment Code						
Inspector Comment						
FS_ID:52191 DS_ID:16365 EP_NO: N/A Repair Type: Non-Urgent Crossing Status: Found UCIP Comments: 6/14/2017 Appears abandoned- needs to be done properly. WS gate was buried/submerged and the LS slide gate is still damaged and buried. Pipe has been selected to be internally cleaned and inspected as part of the DMP project. (DWR Sutter Yard- A/Freitag)11/16/2016 Both LS and WS gates buried. (DWR Sutter Yard- A/Freitag)4/28/2016 Abandoned crossing. Ls screw is still bent and mostly buried.7/14/2015 LS screw gate is still damaged and buried. Crossing is non-functional.5/21/2014 Same as last inspection.12/2/2013 Same as last inspection.7/15/2013 Slopes have been cleared of vegetation and are in good condition. LS screw gate is still bent and silted over.4/18/2012 LS slide gate covered with silt. Slide gate is bent. Crossing appears not be in use. Limited inspection on WS and LS slope due to dense vegetation. Need photos of cleared slopes. FIELD_STRUCT_DESC: *ABANDONED* 24-inch corrugated metal drainage pipe through the levee, 7.9 feet below the crown. Flap gate on the waterside (WS) end. Screw gate on the landside (LS) end. Concrete "U" headwalls on both ends. [Additional Reference(s): DWR Levee Log, 1993. USACE Sacramento O&M Manual 519, June 1962 (HLM 3.82)] FS Date: 6/16/2017 12:35:50 PM						

LM Start	3.74	Rating **	M	Issue No.	102 (cont)
LM End	3.74	Issue Type +	Ma	Location *	

Photo 1 of 3 : UCIP_SP_2019_52191_66743.jpg



Overview of levee crown at crossing looking downstream.

Photo 2 of 3 : UCIP_SP_2019_52191_66741.jpg



WS flap gate blocked by debris.

* Location LS : Land Side N/A : Not Applicable WS : Water Side CR : Crown		** Rating A : Acceptable M : Minimally Acceptable U : Unacceptable		N : Not Inspected/Rated C : Corrected A/W : Acceptable but Monitor & Maintain		+ Issue Type Ma : Maintenance Deficiency Ob : Design & System Obsolescence En : Enforcement	
--	--	--	--	---	--	---	--

**Flood Control Project Maintenance
Levee Inspections**

Levee Inspection Report By Mile - Spring 2019

Sutter Maintenance Yard Maintenance Area 0013

Waterway	Bank	Unit Miles	Inspection Start/End	Inspector
Unit No. 01 Cherokee Canal	Right	18.19	05/15/2019 05/15/2019	Makar Sokol

LM Start	3.74	Rating **	M	Issue No.	102 (cont)	
LM End	3.74	Issue Type +	Ma	Location *		
Category	Supplemental			GPS Latitude/Longitude		
				Start	End	
Item	DWR UCIP LMA Responsibility			39.546317 °	39.546317 °	
				-121.707510 °	-121.707510 °	
DWR ID	16365					
Comment Code						
Inspector Comment						
FS_ID:52191 DS_ID:16365 EP_NO: N/A Repair Type: Non-Urgent Crossing Status: Found UCIP Comments: 6/14/2017 Appears abandoned- needs to be done properly. WS gate was buried/submerged and the LS slide gate is still damaged and buried. Pipe has been selected to be internally cleaned and inspected as part of the DMP project. (DWR Sutter Yard- A/Freitag)11/16/2016 Both LS and WS gates buried. (DWR Sutter Yard- A/Freitag)4/28/2016 Abandoned crossing. Ls screw is still bent and mostly buried.7/14/2015 LS screw gate is still damaged and buried. Crossing is non-functional.5/21/2014 Same as last inspection.12/2/2013 Same as last inspection.7/15/2013 Slopes have been cleared of vegetation and are in good condition. LS screw gate is still bent and silted over.4/18/2012 LS slide gate covered with silt. Slide gate is bent. Crossing appears not be in use. Limited inspection on WS and LS slope due to dense vegetation. Need photos of cleared slopes. FIELD_STRUCT_DESC: *ABANDONED* 24-inch corrugated metal drainage pipe through the levee, 7.9 feet below the crown. Flap gate on the waterside (WS) end. Screw gate on the landside (LS) end. Concrete "U" headwalls on both ends. [Additional Reference(s): DWR Levee Log, 1993. USACE Sacramento O&M Manual 519, June 1962 (HLM 3.82)] FS Date: 6/16/2017 12:35:50 PM						

Photo 3 of 3 : UCIP_SP_2019_52191_66742.jpg



LS slide gate covered with silt. Slide gate is bent.

LM Start	3.79	Rating **	U	Issue No.	75	
LM End	15.81	Issue Type +	Ma	Location *	LS	
Category	Earthen Levee			GPS Latitude/Longitude		
				Start		End
Item	Vegetation			39.545590 °		39.398277 °
				-121.707382 °		-121.811794 °
DWR ID	DWR_MA0013_01_s_2019_75					
Comment Code						
V1 : Control annual grass and weeds on the levee slopes and easements.						
Inspector Comment						

Photo 1 of 1 : SP_2019_MA0013_300_75_20190520_00145.jpg



View of the vegetation on the landside slope. Spring 2019.

* Location LS : Land Side N/A : Not Applicable WS : Water Side CR : Crown		** Rating A : Acceptable M : Minimally Acceptable U : Unacceptable		N : Not Inspected/Rated C : Corrected A/W : Acceptable but Monitor & Maintain		+ Issue Type Ma : Maintenance Deficiency Ob : Design & System Obsolescence En : Enforcement	
--	--	--	--	---	--	---	--

**Flood Control Project Maintenance
Levee Inspections**

Levee Inspection Report By Mile - Spring 2019

Sutter Maintenance Yard Maintenance Area 0013

Waterway	Bank	Unit Miles	Inspection Start/End	Inspector
Unit No. 01 Cherokee Canal	Right	18.19	05/15/2019 05/15/2019	Makar Sokol

LM Start	3.79	Rating **	U	Issue No.	74
LM End	18.50	Issue Type +	Ma	Location *	WS
Category	Earthen Levee			GPS Latitude/Longitude	
				Start	End
Item	Vegetation			39.545589 °	39.373436 °
				-121.707384 °	-121.850430 °
DWR ID	DWR_MA0013_01_s_2019_74				
Comment Code					
V1 : Control annual grass and weeds on the levee slopes and easements.					
Inspector Comment					

Photo 1 of 1 : SP_2019_MA0013_300_74_20190520_00144.jpg



View of the vegetation on the waterside slope. Spring 2019.

LM Start	4.06	Rating **	M	Issue No.	18
LM End	4.13	Issue Type +	En	Location *	LS
Category	Earthen Levee			GPS Latitude/Longitude	
				Start	End
Item	Vegetation			39.541660 °	39.540651 °
				-121.707408 °	-121.707404 °
DWR ID	DWR_MA0013_01_s_2013_18				
Comment Code					
V6 : Landscaping					
Inspector Comment					

Photo 1 of 1 : SP_2019_MA0013_300_18_20190327_00005.jpg



View of the redwood trees along the landside slope.

* Location LS : Land Side N/A : Not Applicable WS : Water Side CR : Crown		** Rating A : Acceptable N : Not Inspected/Rated M : Minimally Acceptable C : Corrected U : Unacceptable A/W : Acceptable but Monitor & Maintain		+ Issue Type Ma : Maintenance Deficiency Ob : Design & System Obsolescence En : Enforcement
--	--	---	--	---

**Flood Control Project Maintenance
Levee Inspections**

Levee Inspection Report By Mile - Spring 2019

Sutter Maintenance Yard Maintenance Area 0013

Waterway	Bank	Unit Miles	Inspection Start/End	Inspector
Unit No. 01 Cherokee Canal	Right	18.19	05/15/2019 05/15/2019	Makar Sokol

LM Start	4.35	Rating **	A/W	Issue No.	103
LM End	4.35	Issue Type +	Ma	Location *	
Category	Supplemental			GPS Latitude/Longitude	
				Start	End
Item	DWR UCIP LMA Responsibility			39.537516 °	39.537516 °
				-121.707580 °	-121.707580 °
DWR ID	16341				

Comment Code

Inspector Comment

FS_ID:52193
DS_ID:16341
EP_NO: N/A
Repair Type: No Action Needed
Crossing Status: Found
UCIP Comments: 6/14/2017 WS flapgate is shut but blocked by sediment- needs to be dug out. LS slide gate has some minor sediment built up against it. Pipe has been selected to be internally cleaned and inspected as part of the DMP project. (DWR Sutter Yard- A/Freitag)11/16/2016 Crossing appears to be in good condition. (DWR Sutter Yard- A/Freitag)4/28/2016 Crossing appears to be in good condition.7/13/2015 Crossing appears in good condition. No noticeable issues to report.5/21/2014 Same as last inspection.12/2/2013 Same as last inspection.7/15/2013 Same as last inspection.4/18/2012 Minor debris on landside inlet. This crossing was listed in the USACE Periodic Inspection report as Corp's inspect ID#USACE_CESPK_M13D_2011_p_0189 for sediment and grass blocking WS and LS.
FIELD_STRUCT_DESC: 36-inch corrugated metal drainage pipe through the levee, 9.1 feet below the crown. Flap gate on the waterside (WS) end. Slide gate located on the landside (LS) end. Concrete "U" headwalls on both ends. [Additional Reference(s): DWR Levee Log, 1993. USACE Sacramento O&M Manual 519, June 1962 (HLM 4.43)]
FS Date: 6/16/2017 12:52:19 PM

LM Start	4.35	Rating **	A/W	Issue No.	103 (cont)
LM End	4.35	Issue Type +	Ma	Location *	

Photo 1 of 3 : UCIP_SP_2019_52193_66752.jpg



Overview of levee crown at crossing looking upstream.

Photo 2 of 3 : UCIP_SP_2019_52193_66753.jpg



View of WS slope and toe.

* Location LS : Land Side N/A : Not Applicable WS : Water Side CR : Crown		** Rating A : Acceptable N : Not Inspected/Rated M : Minimally Acceptable C : Corrected U : Unacceptable A/W : Acceptable but Monitor & Maintain		+ Issue Type Ma : Maintenance Deficiency Ob : Design & System Obsolescence En : Enforcement
--	--	---	--	---

**Flood Control Project Maintenance
Levee Inspections**

Levee Inspection Report By Mile - Spring 2019

Sutter Maintenance Yard Maintenance Area 0013

Waterway	Bank	Unit Miles	Inspection Start/End	Inspector
Unit No. 01 Cherokee Canal	Right	18.19	05/15/2019 05/15/2019	Makar Sokol

LM Start	4.35	Rating **	A/W	Issue No.	103 (cont)	
LM End	4.35	Issue Type +	Ma	Location *		
Category	Supplemental			GPS Latitude/Longitude		
				Start		End
Item	DWR UCIP LMA Responsibility			39.537516 °	39.537516 °	
				-121.707580 °	-121.707580 °	
DWR ID	16341					
Comment Code						
Inspector Comment						
FS_ID:52193 DS_ID:16341 EP_NO: N/A Repair Type: No Action Needed Crossing Status: Found UCIP Comments: 6/14/2017 WS flapgate is shut but blocked by sediment- needs to be dug out. LS slide gate has some minor sediment built up against it. Pipe has been selected to be internally cleaned and inspected as part of the DMP project. (DWR Sutter Yard- A/Freitag)11/16/2016 Crossing appears to be in good condition. (DWR Sutter Yard- A/Freitag)4/28/2016 Crossing appears to be in good condition.7/13/2015 Crossing appears in good condition. No noticeable issues to report.5/21/2014 Same as last inspection.12/2/2013 Same as last inspection.7/15/2013 Same as last inspection.4/18/2012 Minor debris on landside inlet. This crossing was listed in the USACE Periodic Inspection report as Corp's inspect ID#USACE_CESPK_M13D_2011_p_0189 for sediment and grass blocking WS and LS. FIELD_STRUCT_DESC: 36-inch corrugated metal drainage pipe through the levee, 9.1 feet below the crown. Flap gate on the waterside (WS) end. Slide gate located on the landside (LS) end. Concrete "U" headwalls on both ends. [Additional Reference(s): DWR Levee Log, 1993. USACE Sacramento O&M Manual 519, June 1962 (HLM 4.43)] FS Date: 6/16/2017 12:52:19 PM						

Photo 3 of 3 : UCIP_SP_2019_52193_66750.jpg



View of WS.

* Location LS : Land Side N/A : Not Applicable WS : Water Side CR : Crown		** Rating A : Acceptable N : Not Inspected/Rated M : Minimally Acceptable C : Corrected U : Unacceptable A/W : Acceptable but Monitor & Maintain		+ Issue Type Ma : Maintenance Deficiency Ob : Design & System Obsolescence En : Enforcement
--	--	---	--	---

Levee Inspection Report By Mile - Spring 2019

Waterway	Bank	Unit Miles	Inspection Start/End	Inspector
Unit No. 01 Cherokee Canal	Right	18.19	05/15/2019 05/15/2019	Makar Sokol

LM Start	4.85	Rating **	A/W	Issue No.	104 (cont)
LM End	4.85	Issue Type +	Ma	Location *	

A white pickup truck is parked on a gravel road in a rural area. A person is standing behind the truck, looking at the back. The road is flanked by green grass and trees, with a field visible in the background.

* Location	** Rating	+ Issue Type
LS : Land Side N/A : Not Applicable WS : Water Side CR : Crown	A : Acceptable N : Not Inspected/Rated M : Minimally Acceptable C : Corrected U : Unacceptable A/W : Acceptable but Monitor & Maintain	Ma : Maintenance Deficiency Ob : Design & System Obsolescence En : Enforcement

**Flood Control Project Maintenance
Levee Inspections**

Levee Inspection Report By Mile - Spring 2019

Sutter Maintenance Yard Maintenance Area 0013

Waterway	Bank	Unit Miles	Inspection Start/End	Inspector
Unit No. 01 Cherokee Canal	Right	18.19	05/15/2019 05/15/2019	Makar Sokol

LM Start	4.85	Rating **	A/W	Issue No.	104 (cont)	
LM End	4.85	Issue Type +	Ma	Location *		
Category	Supplemental			GPS Latitude/Longitude		
				Start		End
Item	DWR UCIP LMA Responsibility			39.530220 °		39.530220 °
				-121.707940 °		-121.707940 °
DWR ID	16355					
Comment Code						
Inspector Comment						
FS_ID:52194 DS_ID:16355 EP_NO: N/A Repair Type: No Action Needed Crossing Status: Found UCIP Comments: 6/14/2017 WS flapgate is submerged and appears to be half buried by sediment. LS slide gate is fully submerged on the edge of the rice field. Pipe has been selected to be internally cleaned and inspected as part of the DMP project. (DWR Sutter Yard- A/Freitag)11/16/2016 Crossing appears to be in good condition. (DWR Sutter Yard- A/Freitag)4/28/2016 Crossing appears to be in good condition.7/13/2015 LS screw gate was completely submerged but crossing appears to be in good condition.5/21/2014 Same as last inspection.12/2/2013 Same as last inspection.7/15/2013 No signs of burrowing activity on this inspection.4/18/2012 Burrow activity near crossing, burrow holes present on WS slope. FIELD_STRUCT_DESC: 24-inch corrugated metal drainage pipe through the levee 7.7 feet below the crown. Flap gate on the waterside (WS) end. Slide gate located on the landside (LS) end. Concrete "U" headwalls on both ends. [Additional Reference(s): DWR Levee Log, 1993. USACE Sacramento O&M Manual 519, June 1962 (HLM 4.94)] FS Date: 6/16/2017 12:55:37 PM						

Photo 3 of 3 : UCIP_SP_2019_52194_66755.jpg



View of WS flap gate.

* Location LS : Land Side N/A : Not Applicable WS : Water Side CR : Crown	** Rating A : Acceptable M : Minimally Acceptable U : Unacceptable	N : Not Inspected/Rated C : Corrected A/W : Acceptable but Monitor & Maintain	+ Issue Type Ma : Maintenance Deficiency Ob : Design & System Obsolescence En : Enforcement
--	--	---	---

**Flood Control Project Maintenance
Levee Inspections**

Levee Inspection Report By Mile - Spring 2019

Sutter Maintenance Yard Maintenance Area 0013

Waterway	Bank	Unit Miles	Inspection Start/End	Inspector
Unit No. 01 Cherokee Canal	Right	18.19	05/15/2019 05/15/2019	Makar Sokol

LM Start	5.33	Rating **	A/W	Issue No.	105	
LM End	5.33	Issue Type +	Ma	Location *		
Category	Supplemental			GPS Latitude/Longitude		
				Start	End	
Item	DWR UCIP LMA Responsibility			39.523236 °	39.523236 °	
				-121.707650 °	-121.707650 °	
DWR ID	16356					
Comment Code						
Inspector Comment						
FS_ID:52195 DS_ID:16356 EP_NO: N/A Repair Type: No Action Needed Crossing Status: Found UCIP Comments: 6/14/2017 Crossing appears to be in good conditio. Pipe has been selected to be internally cleaned and inspected as part of the DMP project. (DWR Sutter Yard- A Freitag)11/16/2016 Crossing appears to be in good condition. (DWR Sutter Yard- A Freitag)4/28/2016 Crossing appears to be in good condition.7/13/2015 LS screw gate was completely submerged and WS flapgate was propped open by a wood block but crossing appears to be in good condition.5/21/2014 Same as last inspection.12/2/2013 Same as last inspection.7/15/2013 Same as last inspection.4/18/2012 Minor vegetation on LS slope. This crossing was listed in the USACE Periodic Inspection report as Corp's inspect ID#USACE_CESPK_M13D_2011_p_0204 for restriction view of gates. FIELD_STRUCT_DESC: 24-inch corrugated metal drainage pipe through the levee, 8.4 feet below the crown. Flap gate on the waterside (WS) end. Slide gate on the landside (LS) end. Concrete "U" headwalls on both ends. [Additional Reference(s): DWR Levee Log, 1993. USACE Sacramento O&M Manual 519, June 1962 (HLM 5.43)] FS Date: 6/16/2017 1:04:28 PM						

LM Start	5.33	Rating **	A/W	Issue No.	105 (cont)
LM End	5.33	Issue Type +	Ma	Location *	

Photo 1 of 3 : UCIP_SP_2019_52195_66762.jpg



Overview of levee crown at crossing looking D/S on right bank of Cherokee Canal.

Photo 2 of 3 : UCIP_SP_2019_52195_66760.jpg



WS Flap Gate

* Location LS : Land Side N/A : Not Applicable WS : Water Side CR : Crown		** Rating A : Acceptable M : Minimally Acceptable U : Unacceptable N : Not Inspected/Rated C : Corrected A/W : Acceptable but Monitor & Maintain		+ Issue Type Ma : Maintenance Deficiency Ob : Design & System Obsolescence En : Enforcement
---	--	---	--	---

**Flood Control Project Maintenance
Levee Inspections**

Levee Inspection Report By Mile - Spring 2019

Sutter Maintenance Yard Maintenance Area 0013

Waterway	Bank	Unit Miles	Inspection Start/End	Inspector
Unit No. 01 Cherokee Canal	Right	18.19	05/15/2019 05/15/2019	Makar Sokol

LM Start	5.33	Rating **	A/W	Issue No.	105 (cont)	
LM End	5.33	Issue Type +	Ma	Location *		
Category	Supplemental			GPS Latitude/Longitude		
				Start		End
Item	DWR UCIP LMA Responsibility			39.523236 °		39.523236 °
				-121.707650 °		-121.707650 °
DWR ID	16356					
Comment Code						
Inspector Comment						
FS_ID:52195 DS_ID:16356 EP_NO: N/A Repair Type: No Action Needed Crossing Status: Found UCIP Comments: 6/14/2017 Crossing appears to be in good conditio. Pipe has been selected to be internally cleaned and inspected as part of the DMP project. (DWR Sutter Yard- AFreitag)11/16/2016 Crossing appears to be in good condition. (DWR Sutter Yard- AFreitag)4/28/2016 Crossing appears to be in good condition.7/13/2015 LS screw gate was completely submerged and WS flapgate was propped open by a wood block but crossing appears to be in good condition.5/21/2014 Same as last inspection.12/2/2013 Same as last inspection.7/15/2013 Same as last inspection.4/18/2012 Minor vegetation on LS slope. This crossing was listed in the USACE Periodic Inspection report as Corp's inspect ID#USACE_CESPK_M13D_2011_p_0204 for restriction view of gates. FIELD_STRUCT_DESC: 24-inch corrugated metal drainage pipe through the levee, 8.4 feet below the crown. Flap gate on the waterside (WS) end. Slide gate on the landside (LS) end. Concrete "U" headwalls on both ends. [Additional Reference(s): DWR Levee Log, 1993. USACE Sacramento O&M Manual 519, June 1962 (HLM 5.43)] FS Date: 6/16/2017 1:04:28 PM						

Photo 3 of 3 : UCIP_SP_2019_52195_66763.jpg



WS view of outlet cleared of vegetation.

* Location LS : Land Side N/A : Not Applicable WS : Water Side CR : Crown	** Rating A : Acceptable M : Minimally Acceptable U : Unacceptable N : Not Inspected/Rated C : Corrected A/W : Acceptable but Monitor & Maintain	+ Issue Type Ma : Maintenance Deficiency Ob : Design & System Obsolescence En : Enforcement
--	---	---

**Flood Control Project Maintenance
Levee Inspections**

Levee Inspection Report By Mile - Spring 2019

Sutter Maintenance Yard Maintenance Area 0013

Waterway	Bank	Unit Miles	Inspection Start/End	Inspector
Unit No. 01 Cherokee Canal	Right	18.19	05/15/2019 05/15/2019	Makar Sokol

LM Start	5.38	Rating **	M	Issue No.	106	
LM End	5.38	Issue Type +	Ma	Location *		
Category	Supplemental			GPS Latitude/Longitude		
				Start		End
Item	DWR UCIP LMA Responsibility			39.522566 °		39.522566 °
				-121.707560 °		-121.707560 °
DWR ID	16357					
Comment Code						
Inspector Comment						
FS_ID:52196 DS_ID:16357 EP_NO: N/A Repair Type: Non-Urgent Crossing Status: Found UCIP Comments: 6/14/2017 WS flapgate is partially buried by sediment- needs to be dug out. LS appears to be in good condition. Pipe has been selected to be internally cleaned and inspected as part of the DMP project. (DWR Sutter Yard- AFreitag)11/16/2016 WS flap gate closed but blocked from opening by sediment. (DWR Sutter Yard- AFreitag)4/28/2016 WS flap gate blocked from opening by sediment.7/13/2015 WS flap gate is blocked from opening by sediment. Needs to be dug out.5/21/2014 Same as last inspection.12/2/2013 Same as last inspection.7/15/2013 Slopes have been cleared of vegetation and are in good condition.4/18/2012 Limited inspection on WS and LS slopes due to dense vegetation. Need photos of cleared slopes. FIELD_STRUCT_DESC: 24-inch corrugated metal drainage pipe through the levee, 8.6 feet below the crown. Flap gate on the waterside (WS) end. Concrete "U" headwalls an both ends. [Additional Reference(s): DWR Levee Log, 1993. USACE Sacramento O&M Manual 519, June 1962 (HLM 5.48)] FS Date: 6/16/2017 1:05:09 PM						

Photo 1 of 3 : UCIP_SP_2019_52196_66764.jpg



Overview of levee crown at crossing looking downstream.

LM Start	5.38	Rating **	M	Issue No.	106 (cont)
LM End	5.38	Issue Type +	Ma	Location *	

Photo 2 of 3 : UCIP_SP_2019_52196_66765.jpg



View of WS slope and channel.

* Location LS : Land Side N/A : Not Applicable WS : Water Side CR : Crown		** Rating A : Acceptable M : Minimally Acceptable U : Unacceptable		N : Not Inspected/Rated C : Corrected A/W : Acceptable but Monitor & Maintain		+ Issue Type Ma : Maintenance Deficiency Ob : Design & System Obsolescence En : Enforcement	
--	--	--	--	---	--	---	--

**Flood Control Project Maintenance
Levee Inspections**

Levee Inspection Report By Mile - Spring 2019

Sutter Maintenance Yard Maintenance Area 0013

Waterway	Bank	Unit Miles	Inspection Start/End	Inspector
Unit No. 01 Cherokee Canal	Right	18.19	05/15/2019 05/15/2019	Makar Sokol

LM Start	5.38	Rating **	M	Issue No.	106 (cont)	
LM End	5.38	Issue Type +	Ma	Location *		
Category	Supplemental			GPS Latitude/Longitude		
				Start	End	
Item	DWR UCIP LMA Responsibility			39.522566 °	39.522566 °	
				-121.707560 °	-121.707560 °	
DWR ID	16357					
Comment Code						
Inspector Comment						
FS_ID:52196 DS_ID:16357 EP_NO: N/A Repair Type: Non-Urgent Crossing Status: Found UCIP Comments: 6/14/2017 WS flapgate is partially buried by sediment- needs to be dug out. LS appears to be in good condition. Pipe has been selected to be internally cleaned and inspected as part of the DMP project. (DWR Sutter Yard- AFreitag)11/16/2016 WS flap gate closed but blocked from opening by sediment. (DWR Sutter Yard- AFreitag)4/28/2016 WS flap gate blocked from opening by sediment.7/13/2015 WS flap gate is blocked from opening by sediment. Needs to be dug out.5/21/2014 Same as last inspection.12/2/2013 Same as last inspection.7/15/2013 Slopes have been cleared of vegetation and are in good condition.4/18/2012 Limited inspection on WS and LS slopes due to dense vegetation. Need photos of cleared slopes. FIELD_STRUCT_DESC: 24-inch corrugated metal drainage pipe through the levee, 8.6 feet below the crown. Flap gate on the waterside (WS) end. Concrete "U" headwalls an both ends. [Additional Reference(s): DWR Levee Log, 1993. USACE Sacramento O&M Manual 519, June 1962 (HLM 5.48)] FS Date: 6/16/2017 1:05:09 PM						

Photo 3 of 3 : UCIP_SP_2019_52196_66768.jpg



View of WS flap gate.

* Location LS : Land Side N/A : Not Applicable WS : Water Side CR : Crown	** Rating A : Acceptable M : Minimally Acceptable U : Unacceptable	N : Not Inspected/Rated C : Corrected A/W : Acceptable but Monitor & Maintain	+ Issue Type Ma : Maintenance Deficiency Ob : Design & System Obsolescence En : Enforcement
--	--	---	---

**Flood Control Project Maintenance
Levee Inspections**

Levee Inspection Report By Mile - Spring 2019

Sutter Maintenance Yard Maintenance Area 0013

Waterway	Bank	Unit Miles	Inspection Start/End	Inspector
Unit No. 01 Cherokee Canal	Right	18.19	05/15/2019 05/15/2019	Makar Sokol

LM Start	5.63	Rating **	M	Issue No.	107
LM End	5.63	Issue Type +	Ma	Location *	
Category	Supplemental			GPS Latitude/Longitude	
				Start	End
Item	DWR UCIP LMA Responsibility			39.519212 °	39.519212 °
				-121.709030 °	-121.709030 °
DWR ID	16359				
Comment Code					
Inspector Comment					
FS_ID:52201 DS_ID:16359 EP_NO: N/A Repair Type: Non-Urgent Crossing Status: Found UCIP Comments: 6/14/2017 WS Flap gate is completely buried- needs to be dug out. LS is blocked off by flashboards that are partially buried. Pipe has been selected to be internally cleaned and inspected as part of the DMP project. (DWR Sutter Yard- A Freitag)11/16/2016 WS still completely buried. (DWR Sutter Yard- A Freitag)4/28/2016 WS gate and headwall are buried. Only the top of the headwall was visible. LS appeared ok.7/13/2015 Both the LS screw gate and WS flapgate are completely buried.5/21/2014 Same as last inspection.12/2/2013 Same as last inspection.7/15/2013 Slopes have been cleared of vegetation and are in good condition. WS headwall and flapgate are fully covered in debris and not visible. Need to clear.4/18/2012 High sedimentation build up at WS and LS headwall. Limited inspection due to dense vegetation on WS and LS slope. Need photo of cleared WS and LS slopes. This crossing was listed in the USACE Periodic Inspection report as Corp's inspect ID# USACE_CESPK_M13D_2011_p_0210 for WS gate submerged. FIELD_STRUCT_DESC: 24-inch corrugated metal drainage pipe through the levee, 9.2 feet below the crown. Flap gate on the waterside (WS) end. Concrete "U" headwalls on both ends. [Additional Reference(s): DWR Levee Log, 1993. USACE Sacramento O&M Manual 519, June 1962 (HLM 5.73)] FS Date: 6/16/2017 1:29:37 PM					

LM Start	5.63	Rating **	M	Issue No.	107 (cont)
LM End	5.63	Issue Type +	Ma	Location *	

Photo 1 of 3 : UCIP_SP_2019_52201_66793.jpg



Overview of levee crown at crossing looking downstream.

Photo 2 of 3 : UCIP_SP_2019_52201_66794.jpg



View of WS slope and toe.

* Location LS : Land Side N/A : Not Applicable WS : Water Side CR : Crown		** Rating A : Acceptable M : Minimally Acceptable U : Unacceptable		N : Not Inspected/Rated C : Corrected A/W : Acceptable but Monitor & Maintain		+ Issue Type Ma : Maintenance Deficiency Ob : Design & System Obsolescence En : Enforcement	
--	--	--	--	---	--	---	--

**Flood Control Project Maintenance
Levee Inspections**

Levee Inspection Report By Mile - Spring 2019

Sutter Maintenance Yard Maintenance Area 0013

Waterway	Bank	Unit Miles	Inspection Start/End	Inspector
Unit No. 01 Cherokee Canal	Right	18.19	05/15/2019 05/15/2019	Makar Sokol

LM Start	5.63	Rating **	M	Issue No.	107 (cont)	
LM End	5.63	Issue Type +	Ma	Location *		
Category	Supplemental			GPS Latitude/Longitude		
				Start	End	
Item	DWR UCIP LMA Responsibility			39.519212 °	39.519212 °	
				-121.709030 °	-121.709030 °	
DWR ID	16359					
Comment Code						
Inspector Comment						
FS_ID:52201 DS_ID:16359 EP_NO: N/A Repair Type: Non-Urgent Crossing Status: Found UCIP Comments: 6/14/2017 WS Flap gate is completely buried- needs to be dug out. LS is blocked off by flashboards that are partially buried. Pipe has been selected to be internally cleaned and inspected as part of the DMP project. (DWR Sutter Yard- A Freitag)11/16/2016 WS still completely buried. (DWR Sutter Yard- A Freitag)4/28/2016 WS gate and headwall are buried. Only the top of the headwall was visible. LS appeared ok.7/13/2015 Both the LS screw gate and WS flapgate are completely buried.5/21/2014 Same as last inspection.12/2/2013 Same as last inspection.7/15/2013 Slopes have been cleared of vegetation and are in good condition. WS headwall and flapgate are fully covered in debris and not visible. Need to clear.4/18/2012 High sedimentation build up at WS and LS headwall. Limited inspection due to dense vegetation on WS and LS slope. Need photo of cleared WS and LS slopes. This crossing was listed in the USACE Periodic Inspection report as Corp's inspect ID# USACE_CESPK_M13D_2011_p_0210 for WS gate submerged. FIELD_STRUCT_DESC: 24-inch corrugated metal drainage pipe through the levee, 9.2 feet below the crown. Flap gate on the waterside (WS) end. Concrete "U" headwalls on both ends. [Additional Reference(s): DWR Levee Log, 1993. USACE Sacramento O&M Manual 519, June 1962 (HLM 5.73)] FS Date: 6/16/2017 1:29:37 PM						

Photo 3 of 3 : UCIP_SP_2019_52201_66791.jpg



View of WS flap gate buried.

* Location LS : Land Side N/A : Not Applicable WS : Water Side CR : Crown	** Rating A : Acceptable M : Minimally Acceptable U : Unacceptable	N : Not Inspected/Rated C : Corrected A/W : Acceptable but Monitor & Maintain	+ Issue Type Ma : Maintenance Deficiency Ob : Design & System Obsolescence En : Enforcement
--	--	---	---

**Flood Control Project Maintenance
Levee Inspections**

Levee Inspection Report By Mile - Spring 2019

Sutter Maintenance Yard Maintenance Area 0013

Waterway	Bank	Unit Miles	Inspection Start/End	Inspector
Unit No. 01 Cherokee Canal	Right	18.19	05/15/2019 05/15/2019	Makar Sokol

LM Start	5.87	Rating **	A/W	Issue No.	108	
LM End	5.87	Issue Type +	Ma	Location *		
Category	Supplemental			GPS Latitude/Longitude		
				Start	End	
Item	DWR UCIP LMA Responsibility			39.516059 °	39.516059 °	
				-121.710810 °	-121.710810 °	
DWR ID	16360					
Comment Code						
Inspector Comment						
FS_ID:52202						
DS_ID:16360						
EP_NO: N/A						
Repair Type: No Action Needed						
Crossing Status: Found						
UCIP Comments: 6/14/2017 Crossing appears to be in good condition.						
LS is completely submerged in an irrigation ditch. Pipe has been						
selected to be internally cleaned and inspected as part of the DMP						
project. (DWR Sutter Yard- A/Freitag)11/16/2016 Crossing appears to						
be in good condition. (DWR Sutter Yard- A/Freitag)4/28/2016						
Crossing appears to be in good condition.7/13/2015 LS screw gate						
was completely submerged but crossing appears to be in good						
condition.5/21/2014 Same as last inspection.12/2/2013 Same as						
last inspection.7/15/2013 Same as last inspection.4/18/2012						
Burrow activity near crossing; burrow holes present on LS.						
FIELD_STRUCT_DESC: 24-inch corrugated metal drainage pipe						
through the levee, 6.2 feet below the crown. Flap gate on the waterside						
(WS) end. Slide gate on the landside (LS) end. Concrete "U" headwalls						
on both ends. [Additional Reference(s): DWR Levee Log, 1993. USACE						
Sacramento O&M Manual 519, June 1962 (HLM 5.97)]						
FS Date: 6/16/2017 1:49:28 PM						

LM Start	5.87	Rating **	A/W	Issue No.	108 (cont)
LM End	5.87	Issue Type +	Ma	Location *	

Photo 1 of 3 : UCIP_SP_2019_52202_66800.jpg



Overview of levee crown at crossing looking downstream.

Photo 2 of 3 : UCIP_SP_2019_52202_66801.jpg



View of WS slope and toe.

* Location LS : Land Side N/A : Not Applicable WS : Water Side CR : Crown	** Rating A : Acceptable M : Minimally Acceptable U : Unacceptable	N : Not Inspected/Rated C : Corrected A/W : Acceptable but Monitor & Maintain	+ Issue Type Ma : Maintenance Deficiency Ob : Design & System Obsolescence En : Enforcement
--	--	---	---

**Flood Control Project Maintenance
Levee Inspections**

Levee Inspection Report By Mile - Spring 2019

Sutter Maintenance Yard Maintenance Area 0013

Waterway	Bank	Unit Miles	Inspection Start/End	Inspector
Unit No. 01 Cherokee Canal	Right	18.19	05/15/2019 05/15/2019	Makar Sokol

LM Start	5.87	Rating **	A/W	Issue No.	108 (cont)	
LM End	5.87	Issue Type +	Ma	Location *		
Category	Supplemental			GPS Latitude/Longitude		
				Start		End
Item	DWR UCIP LMA Responsibility			39.516059 °		39.516059 °
				-121.710810 °		-121.710810 °
DWR ID	16360					
Comment Code						
Inspector Comment						
FS_ID:52202 DS_ID:16360 EP_NO: N/A Repair Type: No Action Needed Crossing Status: Found UCIP Comments: 6/14/2017 Crossing appears to be in good condition. LS is completely submerged in an irrigation ditch. Pipe has been selected to be internally cleaned and inspected as part of the DMP project. (DWR Sutter Yard- A/Freitag)11/16/2016 Crossing appears to be in good condition. (DWR Sutter Yard- A/Freitag)4/28/2016 Crossing appears to be in good condition.7/13/2015 LS screw gate was completely submerged but crossing appears to be in good condition.5/21/2014 Same as last inspection.12/2/2013 Same as last inspection.7/15/2013 Same as last inspection.4/18/2012 Burrow activity near crossing; burrow holes present on LS. FIELD_STRUCT_DESC: 24-inch corrugated metal drainage pipe through the levee, 6.2 feet below the crown. Flap gate on the waterside (WS) end. Slide gate on the landside (LS) end. Concrete "U" headwalls on both ends. [Additional Reference(s): DWR Levee Log, 1993. USACE Sacramento O&M Manual 519, June 1962 (HLM 5.97)] FS Date: 6/16/2017 1:49:28 PM						

Photo 3 of 3 : UCIP_SP_2019_52202_66799.jpg



Flap gate WS

LM Start	6.17	Rating **	M	Issue No.	67
LM End	6.37	Issue Type +	En	Location *	LS
Category	Earthen Levee			GPS Latitude/Longitude	
				Start	End
Item	Encroachments			39.512157 °	39.509468 °
				-121.713171 °	-121.714640 °
DWR ID	DWR_MA0013_01_f_2016_67				
Comment Code					
DT : Ditch					
Inspector Comment					

No Photos

* Location LS : Land Side N/A : Not Applicable WS : Water Side CR : Crown	** Rating A : Acceptable M : Minimally Acceptable U : Unacceptable	N : Not Inspected/Rated C : Corrected A/W : Acceptable but Monitor & Maintain	+ Issue Type Ma : Maintenance Deficiency Ob : Design & System Obsolescence En : Enforcement
--	--	---	---

**Flood Control Project Maintenance
Levee Inspections**

Levee Inspection Report By Mile - Spring 2019

Sutter Maintenance Yard Maintenance Area 0013

Waterway	Bank	Unit Miles	Inspection Start/End	Inspector
Unit No. 01 Cherokee Canal	Right	18.19	05/15/2019 05/15/2019	Makar Sokol

LM Start	6.23	Rating **	M	Issue No.	109
LM End	6.23	Issue Type +	Ma	Location *	
Category	Supplemental			GPS Latitude/Longitude	
				Start	End
Item	DWR UCIP LMA Responsibility			39.511337 °	39.511337 °
				-121.713620 °	-121.713620 °
DWR ID	16361				
Comment Code					
Inspector Comment					
FS_ID:52203 DS_ID:16361 EP_NO: N/A Repair Type: Non-Urgent Crossing Status: Found UCIP Comments: 6/14/2017 WS appears to be in good condition. LS slide gate is buried and submerged. Pipe has been selected to be internally cleaned and inspected as part of the DMP project. (DWR Sutter Yard- A Freitag)11/16/2016 LS screwgate is buried and non-operational. (DWR Sutter Yard- A Freitag)4/28/2016 LS screwgate is still completely buried. 7/13/2015 LS screw gate is completely buried.5/21/2014 Same as last inspection.7/15/2013 WS slope has been cleared of vegetation and is in good condition. LS screw gate is still buried.12/2/2013 Same as last inspection.4/18/2012 LS slide gate is buried. Pipe is not visible on LS toe. Limited inspection on WS slope due to dense vegetation. FIELD_STRUCT_DESC: 24-inch corrugated metal drainage pipe through the levee, 7.4 feet below the crown. Flap gate on the waterside (WS) end. Slide gate on the landside (LS) end. Concrete "U" headwalls on both ends. [Additional Reference(s): DWR Levee Log, 1993. USACE Sacramento O&M Manual 519, June 1962 (HLM 6.34)] FS Date: 6/16/2017 1:51:41 PM					

LM Start	6.23	Rating **	M	Issue No.	109 (cont)
LM End	6.23	Issue Type +	Ma	Location *	

Photo 1 of 3 : UCIP_SP_2019_52203_66808.jpg



Overview of levee crown at crossing looking downstream.

Photo 2 of 3 : UCIP_SP_2019_52203_66806.jpg



View of WS slope and toe.

* Location LS : Land Side N/A : Not Applicable WS : Water Side CR : Crown	** Rating A : Acceptable M : Minimally Acceptable U : Unacceptable	N : Not Inspected/Rated C : Corrected A/W : Acceptable but Monitor & Maintain	+ Issue Type Ma : Maintenance Deficiency Ob : Design & System Obsolescence En : Enforcement
--	--	---	---

**Flood Control Project Maintenance
Levee Inspections**

Levee Inspection Report By Mile - Spring 2019

Sutter Maintenance Yard Maintenance Area 0013

Waterway	Bank	Unit Miles	Inspection Start/End	Inspector
Unit No. 01 Cherokee Canal	Right	18.19	05/15/2019 05/15/2019	Makar Sokol

LM Start	6.23	Rating **	M	Issue No.	109 (cont)	
LM End	6.23	Issue Type +	Ma	Location *		
Category	Supplemental			GPS Latitude/Longitude		
				Start	End	
Item	DWR UCIP LMA Responsibility			39.511337 °	39.511337 °	
				-121.713620 °	-121.713620 °	
DWR ID	16361					
Comment Code						
Inspector Comment						
FS_ID:52203 DS_ID:16361 EP_NO: N/A Repair Type: Non-Urgent Crossing Status: Found UCIP Comments: 6/14/2017 WS appears to be in good condition. LS slide gate is buried and submerged. Pipe has been selected to be internally cleaned and inspected as part of the DMP project. (DWR Sutter Yard- AFreitag)11/16/2016 LS screwgate is buried and non-operational. (DWR Sutter Yard- AFreitag)4/28/2016 LS screwgate is still completely buried. 7/13/2015 LS screw gate is completely buried.5/21/2014 Same as last inspection.7/15/2013 WS slope has been cleared of vegetation and is in good condition. LS screw gate is still buried.12/2/2013 Same as last inspection.4/18/2012 LS slide gate is buried. Pipe is not visible on LS toe. Limited inspection on WS slope due to dense vegetation. FIELD_STRUCT_DESC: 24-inch corrugated metal drainage pipe through the levee, 7.4 feet below the crown. Flap gate on the waterside (WS) end. Slide gate on the landside (LS) end. Concrete "U" headwalls on both ends. [Additional Reference(s): DWR Levee Log, 1993. USACE Sacramento O&M Manual 519, June 1962 (HLM 6.34)] FS Date: 6/16/2017 1:51:41 PM						

Photo 3 of 3 : UCIP_SP_2019_52203_66804.jpg



View of WS flap gate.

LM Start	6.41	Rating **	M	Issue No.	3
LM End	6.99	Issue Type +	En	Location *	LS
Category	Earthen Levee			GPS Latitude/Longitude	
				Start	End
Item	Encroachments			39.508928 °	39.501438 °
				-121.714842 °	-121.719715 °
DWR ID	DWR_MA0013_01_s_2012_3				
Comment Code					
DT : Ditch					
Inspector Comment					

Photo 1 of 1 : SP_2019_MA0013_300_3_20190327_00001.jpg



View of the agricultural ditch along the toe.

* Location LS : Land Side N/A : Not Applicable WS : Water Side CR : Crown	** Rating A : Acceptable M : Minimally Acceptable U : Unacceptable	N : Not Inspected/Rated C : Corrected A/W : Acceptable but Monitor & Maintain	+ Issue Type Ma : Maintenance Deficiency Ob : Design & System Obsolescence En : Enforcement
--	--	---	---

**Flood Control Project Maintenance
Levee Inspections**

Levee Inspection Report By Mile - Spring 2019

Sutter Maintenance Yard Maintenance Area 0013

Waterway	Bank	Unit Miles	Inspection Start/End	Inspector
Unit No. 01 Cherokee Canal	Right	18.19	05/15/2019 05/15/2019	Makar Sokol

LM Start	6.99	Rating **	M	Issue No.	110	
LM End	6.99	Issue Type +	Ma	Location *		
Category	Supplemental			GPS Latitude/Longitude		
				Start	End	
Item	DWR UCIP LMA Responsibility			39.501479 °	39.501479 °	
				-121.719710 °	-121.719710 °	
DWR ID	16329					
Comment Code						
Inspector Comment						
FS_ID:52211 DS_ID:16329 EP_NO: N/A Repair Type: Non-Urgent Crossing Status: Found UCIP Comments: 6/14/2017 LS slide gate is still damaged and needing to be replaced. WS appeared to be in good condition. Pipe has been selected to be internally cleaned and inspected as part of the DMP project. (DWR Sutter Yard- AFreitag)11/16/2016 Needs a new screw gate installed on the LS. (DWR Sutter Yard- AFreitag)4/28/2016 LS slide gate is still bent. Everyhting else with the crossing appeared ok.7/13/2015 LS screw gate needs to be replaced. Everything else with crossing seems to be in good condition.5/21/2014 Same as last inspection.12/2/2013 Same as last inspection.7/15/2013 Slopes have been cleared of vegetation and are in good condition. There were no apparent signs of settling. LS screw gate is still damaged.4/18/2012 LMA's inspection sheet of 2011 indicates settlement and visible corrosion. Damage/severe corrosion on screw gate where it bolts to headwall. No visible signs of settlement due to high vegetation cover. Limited inspection on WS and LS slopes due to dense vegetation. Need photos of cleared slopes for this crossing. FIELD_STRUCT_DESC: 24-inch corrugated metal drainage pipe through the levee, 9.8 feet below the crown. Flap gate on the waterside (WS) end. Slide gate on the landside (LS) end. Concrete headwall on both ends. [Additional Reference(s): DWR Levee Log, 1993. USACE Sacramento O&M Manual 519, June 1962 (HLM 7.10)] FS Date: 6/19/2017 10:17:38 AM						

LM Start	6.99	Rating **	M	Issue No.	110 (cont)
LM End	6.99	Issue Type +	Ma	Location *	

Photo 1 of 3 : UCIP_SP_2019_52211_66833.jpg



Overview of levee crown at crossing looking D/S.

Photo 2 of 3 : UCIP_SP_2019_52211_66832.jpg



View of WS slope and toe.

* Location LS : Land Side N/A : Not Applicable WS : Water Side CR : Crown		** Rating A : Acceptable M : Minimally Acceptable U : Unacceptable		N : Not Inspected/Rated C : Corrected A/W : Acceptable but Monitor & Maintain		+ Issue Type Ma : Maintenance Deficiency Ob : Design & System Obsolescence En : Enforcement	
--	--	--	--	---	--	---	--

**Flood Control Project Maintenance
Levee Inspections**

Levee Inspection Report By Mile - Spring 2019

Sutter Maintenance Yard Maintenance Area 0013

Waterway	Bank	Unit Miles	Inspection Start/End	Inspector
Unit No. 01 Cherokee Canal	Right	18.19	05/15/2019 05/15/2019	Makar Sokol

LM Start	6.99	Rating **	M	Issue No.	110 (cont)	
LM End	6.99	Issue Type +	Ma	Location *		
Category	Supplemental			GPS Latitude/Longitude		
				Start	End	
Item	DWR UCIP LMA Responsibility			39.501479 °	39.501479 °	
				-121.719710 °	-121.719710 °	
DWR ID	16329					
Comment Code						
Inspector Comment						
FS_ID:52211 DS_ID:16329 EP_NO: N/A Repair Type: Non-Urgent Crossing Status: Found UCIP Comments: 6/14/2017 LS slide gate is still damaged and needing to be replaced. WS appeared to be in good condition. Pipe has been selected to be internally cleaned and inspected as part of the DMP project. (DWR Sutter Yard- A/Freitag)11/16/2016 Needs a new screw gate installed on the LS. (DWR Sutter Yard- A/Freitag)4/28/2016 LS slide gate is still bent. Everyhting else with the crossing appeared ok.7/13/2015 LS screw gate needs to be replaced. Everything else with crossing seems to be in good condition.5/21/2014 Same as last inspection.12/2/2013 Same as last inspection.7/15/2013 Slopes have been cleared of vegetation and are in good condition. There were no apparent signs of settling. LS screw gate is still damaged.4/18/2012 LMA's inspection sheet of 2011 indicates settlement and visible corrosion. Damage/severe corrosion on screw gate where it bolts to headwall. No visible signs of settlement due to high vegetation cover. Limited inspection on WS and LS slopes due to dense vegetation. Need photos of cleared slopes for this crossing. FIELD_STRUCT_DESC: 24-inch corrugated metal drainage pipe through the levee, 9.8 feet below the crown. Flap gate on the waterside (WS) end. Slide gate on the landside (LS) end. Concrete headwall on both ends. [Additional Reference(s): DWR Levee Log, 1993. USACE Sacramento O&M Manual 519, June 1962 (HLM 7.10)] FS Date: 6/19/2017 10:17:38 AM						

Photo 3 of 3 : UCIP_SP_2019_52211_66837.jpg



WS Flap Gate

* Location LS : Land Side N/A : Not Applicable WS : Water Side CR : Crown	** Rating A : Acceptable M : Minimally Acceptable U : Unacceptable N : Not Inspected/Rated C : Corrected A/W : Acceptable but Monitor & Maintain	+ Issue Type Ma : Maintenance Deficiency Ob : Design & System Obsolescence En : Enforcement
--	---	---

**Flood Control Project Maintenance
Levee Inspections**

Levee Inspection Report By Mile - Spring 2019

Sutter Maintenance Yard Maintenance Area 0013

Waterway	Bank	Unit Miles	Inspection Start/End	Inspector
Unit No. 01 Cherokee Canal	Right	18.19	05/15/2019 05/15/2019	Makar Sokol

LM Start	7.22	Rating **	M	Issue No.	111	
LM End	7.22	Issue Type +	Ma	Location *		
Category	Supplemental			GPS Latitude/Longitude		
				Start	End	
Item	DWR UCIP LMA Responsibility			39.498845 °	39.498845 °	
				-121.722440 °	-121.722440 °	
DWR ID	16354					
Comment Code						
Inspector Comment						
FS_ID:52212 DS_ID:16354 EP_NO: N/A Repair Type: Non-Urgent Crossing Status: Found UCIP Comments: 6/14/2017 LS slide gate stem still bent. WS appeared to be in good condition. Pipe has been selected to be internally cleaned and inspected as part of the DMP project. (DWR Sutter Yard- A Freitag)11/16/2016 Screw gate stem bent but gate is still operational. (DWR Sutter Yard- A Freitag)4/28/2106 Tested positive closure device the bent stem on the slide gate did not seem to affect its functions. Gate operable.7/13/2015 LS screw gate stem is still bent. Gate should still be able to close fully. The rest of the crossing seems to be in good condition.5/21/2014 Same as last inspection.12/2/2013 Same as last inspection.7/15/2013 Slopes have been cleared of vegetation and are in good condition. LS screw gate stem is still bent.4/18/2012 LS slide gate stem is bent and needs to be replaced. Limited inspection on WS and LS slope due to dense vegetation. Need photos of cleared slopes during next inspection. Confirmed flap gate on WS. This crossing was listed in the USACE Periodic Inspection report as Corp's inspect ID#USACE_CESPK_M13D_2011_p_0244 for submerged WS gate. FIELD_STRUCT_DESC: 24-inch corrugated metal drainage pipe through the levee, 11.2 feet below the crown. Flap gate on the waterside (WS) end. Slide gate on the landside (LS) end. Concrete "U" headwall on both ends. [Additional Reference(s): DWR Levee Log, 1993. USACE Sacramento O&M Manual 519, June 1962 (HLM 7.34)] FS Date: 6/19/2017 10:19:12 AM						

Photo 1 of 3 : UCIP_SP_2019_52212_66844.jpg



Overview of levee crown at crossing looking D/S.

* Location LS : Land Side N/A : Not Applicable WS : Water Side CR : Crown	** Rating A : Acceptable M : Minimally Acceptable U : Unacceptable	N : Not Inspected/Rated C : Corrected A/W : Acceptable but Monitor & Maintain	+ Issue Type Ma : Maintenance Deficiency Ob : Design & System Obsolescence En : Enforcement
--	--	---	---

**Flood Control Project Maintenance
Levee Inspections**

Levee Inspection Report By Mile - Spring 2019

Sutter Maintenance Yard Maintenance Area 0013

Waterway	Bank	Unit Miles	Inspection Start/End	Inspector
Unit No. 01 Cherokee Canal	Right	18.19	05/15/2019 05/15/2019	Makar Sokol

LM Start	7.22	Rating **	M	Issue No.	111 (cont)	
LM End	7.22	Issue Type +	Ma	Location *		
Category	Supplemental			GPS Latitude/Longitude		
				Start	End	
Item	DWR UCIP LMA Responsibility			39.498845 °	39.498845 °	
				-121.722440 °	-121.722440 °	
DWR ID	16354					
Comment Code						
Inspector Comment						
FS_ID:52212 DS_ID:16354 EP_NO: N/A Repair Type: Non-Urgent Crossing Status: Found UCIP Comments: 6/14/2017 LS slide gate stem still bent. WS appeared to be in good condition. Pipe has been selected to be internally cleaned and inspected as part of the DMP project. (DWR Sutter Yard- AFreitag)11/16/2016 Screw gate stem bent but gate is still operational. (DWR Sutter Yard- AFreitag)4/28/2106 Tested positive closure device the bent stem on the slide gate did not seem to affect its functions. Gate operable.7/13/2015 LS screw gate stem is still bent. Gate should still be able to close fully. The rest of the crossing seems to be in good condition.5/21/2014 Same as last inspection.12/2/2013 Same as last inspection.7/15/2013 Slopes have been cleared of vegetation and are in good condition. LS screw gate stem is still bent.4/18/2012 LS slide gate stem is bent and needs to be replaced. Limited inspection on WS and LS slope due to dense vegetation. Need photos of cleared slopes during next inspection. Confirmed flap gate on WS. This crossing was listed in the USACE Periodic Inspection report as Corp's inspect ID#USACE_CESPK_M13D_2011_p_0244 for submerged WS gate. FIELD_STRUCT_DESC: 24-inch corrugated metal drainage pipe through the levee, 11.2 feet below the crown. Flap gate on the waterside (WS) end. Slide gate on the landside (LS) end. Concrete "U" headwall on both ends. [Additional Reference(s): DWR Levee Log, 1993. USACE Sacramento O&M Manual 519, June 1962 (HLM 7.34)] FS Date: 6/19/2017 10:19:12 AM						

Photo 2 of 3 : UCIP_SP_2019_52212_66845.jpg



View of WS slope and toe.

* Location LS : Land Side N/A : Not Applicable WS : Water Side CR : Crown	** Rating A : Acceptable M : Minimally Acceptable U : Unacceptable	N : Not Inspected/Rated C : Corrected A/W : Acceptable but Monitor & Maintain	+ Issue Type Ma : Maintenance Deficiency Ob : Design & System Obsolescence En : Enforcement
--	--	---	---

**Flood Control Project Maintenance
Levee Inspections**

Levee Inspection Report By Mile - Spring 2019

Sutter Maintenance Yard Maintenance Area 0013

Waterway	Bank	Unit Miles	Inspection Start/End	Inspector
Unit No. 01 Cherokee Canal	Right	18.19	05/15/2019 05/15/2019	Makar Sokol

LM Start	7.22	Rating **	M	Issue No.	111 (cont)	
LM End	7.22	Issue Type +	Ma	Location *		
Category	Supplemental			GPS Latitude/Longitude		
				Start	End	
Item	DWR UCIP LMA Responsibility			39.498845 °	39.498845 °	
				-121.722440 °	-121.722440 °	
DWR ID	16354					
Comment Code						
Inspector Comment						
FS_ID:52212 DS_ID:16354 EP_NO: N/A Repair Type: Non-Urgent Crossing Status: Found UCIP Comments: 6/14/2017 LS slide gate stem still bent. WS appeared to be in good condition. Pipe has been selected to be internally cleaned and inspected as part of the DMP project. (DWR Sutter Yard- AFreitag)11/16/2016 Screw gate stem bent but gate is still operational. (DWR Sutter Yard- AFreitag)4/28/2106 Tested positive closure device the bent stem on the slide gate did not seem to affect its functions. Gate operable.7/13/2015 LS screw gate stem is still bent. Gate should still be able to close fully. The rest of the crossing seems to be in good condition.5/21/2014 Same as last inspection.12/2/2013 Same as last inspection.7/15/2013 Slopes have been cleared of vegetation and are in good condition. LS screw gate stem is still bent.4/18/2012 LS slide gate stem is bent and needs to be replaced. Limited inspection on WS and LS slope due to dense vegetation. Need photos of cleared slopes during next inspection. Confirmed flap gate on WS. This crossing was listed in the USACE Periodic Inspection report as Corp's inspect ID#USACE_CESPK_M13D_2011_p_0244 for submerged WS gate. FIELD_STRUCT_DESC: 24-inch corrugated metal drainage pipe through the levee, 11.2 feet below the crown. Flap gate on the waterside (WS) end. Slide gate on the landside (LS) end. Concrete "U" headwall on both ends. [Additional Reference(s): DWR Levee Log, 1993. USACE Sacramento O&M Manual 519, June 1962 (HLM 7.34)] FS Date: 6/19/2017 10:19:12 AM						

Photo 3 of 3 : UCIP_SP_2019_52212_66842.jpg



WS Flap Gate

* Location LS : Land Side N/A : Not Applicable WS : Water Side CR : Crown	** Rating A : Acceptable M : Minimally Acceptable U : Unacceptable	N : Not Inspected/Rated C : Corrected A/W : Acceptable but Monitor & Maintain	+ Issue Type Ma : Maintenance Deficiency Ob : Design & System Obsolescence En : Enforcement
--	--	---	---

**Flood Control Project Maintenance
Levee Inspections**

Levee Inspection Report By Mile - Spring 2019

Sutter Maintenance Yard Maintenance Area 0013

Waterway	Bank	Unit Miles	Inspection Start/End	Inspector
Unit No. 01 Cherokee Canal	Right	18.19	05/15/2019 05/15/2019	Makar Sokol

LM Start	7.46	Rating **	A/W	Issue No.	112 (cont)	
LM End	7.46	Issue Type +	Ma	Location *		
Category	Supplemental			GPS Latitude/Longitude		
				Start	End	
Item	DWR UCIP LMA Responsibility			39.496146 °	39.496146 °	
				-121.725160 °	-121.725160 °	
DWR ID	16352					
Comment Code						
Inspector Comment						
FS_ID:52213 DS_ID:16352 EP_NO: N/A Repair Type: No Action Needed Crossing Status: Found UCIP Comments: 6/14/2017 Crossing appears to be in good condition. Pipe has been selected to be internally cleaned and inspected as part of the DMP project. (DWR Sutter Yard- A Freitag)11/16/2016 Crossing appears to be in good condition. (DWR Sutter Yard- A Freitag)4/28/2016 Crossing appears to be in good condition.7/13/2015 WS ditch is getting to be heavily vegetated but it is not yet affecting flap gate operation. Vegetation needs to be cleared back some.5/21/2014 Same as last inspection.12/2/2013 Same as last inspection.7/15/2013 Slopes have been cleared of vegetation and are in good condition.4/18/2012 Limited inspection on WS and LS slopes due to dense vegetation. Need photos of cleared WS and LS slopes during next inspection. FIELD_STRUCT_DESC: 24-inch corrugated metal drainage pipe through the levee, 10.2 feet below the crown. Flap gate on the waterside (WS) end. Screw gate on the landside (LS) end. Concrete headwall on both ends. [Additional Reference(s): DWR Levee Log, 1993. USACE Sacramento O&M Manual 519, June 1962 (HLM 7.58)] FS Date: 6/19/2017 10:29:30 AM						

Photo 3 of 3 : UCIP_SP_2019_52213_66849.jpg



View of WS flap gate. Dense vegetation on WS slope.

* Location LS : Land Side N/A : Not Applicable WS : Water Side CR : Crown	** Rating A : Acceptable M : Minimally Acceptable U : Unacceptable N : Not Inspected/Rated C : Corrected A/W : Acceptable but Monitor & Maintain	+ Issue Type Ma : Maintenance Deficiency Ob : Design & System Obsolescence En : Enforcement
--	---	---

**Flood Control Project Maintenance
Levee Inspections**

Levee Inspection Report By Mile - Spring 2019

Sutter Maintenance Yard Maintenance Area 0013

Waterway	Bank	Unit Miles	Inspection Start/End	Inspector
Unit No. 01 Cherokee Canal	Right	18.19	05/15/2019 05/15/2019	Makar Sokol

LM Start	7.64	Rating **	A/W	Issue No.	113 (cont)	
LM End	7.64	Issue Type +	Ma	Location *		
Category	Supplemental			GPS Latitude/Longitude		
				Start	End	
Item	DWR UCIP LMA Responsibility			39.493756 °	39.493756 °	
				-121.726570 °	-121.726570 °	
DWR ID	16320					
Comment Code						
Inspector Comment						
FS_ID:52217 DS_ID:16320 EP_NO: N/A Repair Type: No Action Needed Crossing Status: Found UCIP Comments: 6/14/2017 Debris down inside of WS riser. The rest of the crossing appears to be in good condition. Pipe has been selected to be internally cleaned and inspected as part of the DMP project. (DWR Sutter Yard- AFreitag)11/16/2016 Crossing appears to be in good condition. (DWR Sutter Yard- AFreitag)4/28/2016 Crossing appears to be in good condition.7/13/2015 The bottom of the entire pipe has about 8inch of sediment in it. Sediment is preventing the screw gate from fully closing. WS flap gate seems to be in good condition.5/21/2014 Same as last inspection.12/3/2013 Same as last inspection.7/15/2013 Same as last inspection. FIELD_STRUCT_DESC: 48-inch corrugated metal drainage pipe through the levee, 9.9 feet below the crown. Flap gate on the waterside (WS) end. Slide gate in corrugated metal pipe riser on the WS slope. Concrete "U" headwalls on both ends. Spillway grouted for 35 feet. [Additional Reference(s): DWR Levee Log, 1993. USACE Sacramento O&M Manual 519, June 1962 (HLM 7.76)] FS Date: 6/19/2017 12:43:02 PM						

Photo 3 of 3 : UCIP_SP_2019_52217_66863.jpg



WS Slide gate

* Location
 LS : Land Side N/A : Not Applicable
 WS : Water Side
 CR : Crown

** Rating
 A : Acceptable N : Not Inspected/Rated
 M : Minimally Acceptable C : Corrected
 U : Unacceptable A/W : Acceptable but Monitor & Maintain

+ Issue Type
 Ma : Maintenance Deficiency
 Ob : Design & System Obsolescence
 En : Enforcement

**Flood Control Project Maintenance
Levee Inspections**

Levee Inspection Report By Mile - Spring 2019

Sutter Maintenance Yard Maintenance Area 0013

Waterway	Bank	Unit Miles	Inspection Start/End	Inspector
Unit No. 01 Cherokee Canal	Right	18.19	05/15/2019 05/15/2019	Makar Sokol

LM Start	8.00	Rating **	A/W	Issue No.	114
LM End	8.00	Issue Type +	Ma	Location *	
Category	Supplemental			GPS Latitude/Longitude	
				Start	End
Item	DWR UCIP LMA Responsibility		39.489061 °	39.489061 °	
			-121.729430 °	-121.729430 °	
DWR ID	16321				
Comment Code					
Inspector Comment					
FS_ID:52218 DS_ID:16321 EP_NO: N/A Repair Type: No Action Needed Crossing Status: Found UCIP Comments: 6/14/2017 Crossing appears to be in good condition. Pipe has been selected to be internally cleaned and inspected as part of the DMP project. (DWR Sutter Yard- AFreitag)11/16/2016 Crossing appears to be in good condition. (DWR Sutter Yard- AFreitag)4/28/2016 Crossing appears to be in good condition.7/13/2015 Crossing appears to be in good condition. 5/21/2014 Same as last inspection.12/3/2013 Same as last inspection.7/15/2013 Same as last inspection.4/18/2012 Sediment build up against flashboards. Flashboards are in use on landside of levee. FIELD_STRUCT_DESC: 24-inch corrugated metal drainage pipe through the levee, 8.2 feet below the crown. Flap gate on the waterside (WS) end. Concrete "U" headwalls on both ends. Flashboards should be present on the landside (LS). [Additional Reference(s): DWR Levee Log, 1993. USACE Sacramento O&M Manual 519, June 1962 (HLM 8.12)] FS Date: 6/19/2017 12:45:23 PM					

LM Start	8.00	Rating **	A/W	Issue No.	114 (cont)
LM End	8.00	Issue Type +	Ma	Location *	

Photo 1 of 3 : UCIP_SP_2019_52218_66872.jpg



Overview of levee crown at crossing looking D/S.

Photo 2 of 3 : UCIP_SP_2019_52218_66873.jpg



View of WS slope and toe.

* Location LS : Land Side N/A : Not Applicable WS : Water Side CR : Crown	** Rating A : Acceptable M : Minimally Acceptable U : Unacceptable	N : Not Inspected/Rated C : Corrected A/W : Acceptable but Monitor & Maintain	+ Issue Type Ma : Maintenance Deficiency Ob : Design & System Obsolescence En : Enforcement
--	--	---	---

**Flood Control Project Maintenance
Levee Inspections**

Levee Inspection Report By Mile - Spring 2019

Sutter Maintenance Yard Maintenance Area 0013

Waterway	Bank	Unit Miles	Inspection Start/End	Inspector
Unit No. 01 Cherokee Canal	Right	18.19	05/15/2019 05/15/2019	Makar Sokol

LM Start	8.00	Rating **	A/W	Issue No.	114 (cont)	
LM End	8.00	Issue Type +	Ma	Location *		
Category	Supplemental			GPS Latitude/Longitude		
				Start		End
Item	DWR UCIP LMA Responsibility			39.489061 °	39.489061 °	
				-121.729430 °	-121.729430 °	
DWR ID	16321					
Comment Code						
Inspector Comment						
FS_ID:52218 DS_ID:16321 EP_NO: N/A Repair Type: No Action Needed Crossing Status: Found UCIP Comments: 6/14/2017 Crossing appears to be in good condition. Pipe has been selected to be internally cleaned and inspected as part of the DMP project. (DWR Sutter Yard- AFreitag)11/16/2016 Crossing appears to be in good condition. (DWR Sutter Yard- AFreitag)4/28/2016 Crossing appears to be in good condition.7/13/2015 Crossing appears to be in good condition. 5/21/2014 Same as last inspection.12/3/2013 Same as last inspection.7/15/2013 Same as last inspection.4/18/2012 Sediment build up against flashboards. Flashboards are in use on landside of levee. FIELD_STRUCT_DESC: 24-inch corrugated metal drainage pipe through the levee, 8.2 feet below the crown. Flap gate on the waterside (WS) end. Concrete "U" headwalls on both ends. Flashboards should be present on the landside (LS). [Additional Reference(s): DWR Levee Log, 1993. USACE Sacramento O&M Manual 519, June 1962 (HLM 8.12)] FS Date: 6/19/2017 12:45:23 PM						

Photo 3 of 3 : UCIP_SP_2019_52218_66869.jpg



WS Flap gate

* Location LS : Land Side N/A : Not Applicable WS : Water Side CR : Crown	** Rating A : Acceptable M : Minimally Acceptable U : Unacceptable N : Not Inspected/Rated C : Corrected A/W : Acceptable but Monitor & Maintain	+ Issue Type Ma : Maintenance Deficiency Ob : Design & System Obsolescence En : Enforcement
--	---	---

**Flood Control Project Maintenance
Levee Inspections**

Levee Inspection Report By Mile - Spring 2019

Sutter Maintenance Yard Maintenance Area 0013

Waterway	Bank	Unit Miles	Inspection Start/End	Inspector
Unit No. 01 Cherokee Canal	Right	18.19	05/15/2019 05/15/2019	Makar Sokol

LM Start	8.27	Rating **	M	Issue No.	115
LM End	8.27	Issue Type +	Ma	Location *	
Category	Supplemental			GPS Latitude/Longitude	
				Start	End
Item	DWR UCIP LMA Responsibility			39.485432 °	39.485432 °
				-121.731590 °	-121.731590 °
DWR ID	16322				

Comment Code

Inspector Comment

FS_ID:52219
DS_ID:16322
EP_NO: N/A
Repair Type: Non-Urgent
Crossing Status: Found
UCIP Comments: 6/14/2017 Both sides of the crossing were buried with sediment- needs to be cleared away. Pipe has been selected to be internally cleaned and inspected as part of the DMP project. (DWR Sutter Yard- AFreitag)11/16/2016 WS flap gate is closed but is blocked from opening by sediment. (DWR Sutter Yard- AFreitag)4/28/2016 Crossing appears to be in good condition.7/13/2015 Minor sediment build up blocking flap gate from opening on WS. Needs to be dug out.5/21/2014 Same as last inspection.12/3/2013 Same as last inspection.7/15/2013 Slopes are cleared of vegetation and are in good condition. WS flapgate is blocked from opening fully by sediment.4/18/2012 Sediment build up on LS. Debris (broken panels) scattered near LS headwall. Limited inspection on WS and LS slope due to dense vegetation. Need photos of cleared WS and LS slopes.
FIELD_STRUCT_DESC: 24-inch corrugated metal drainage pipe through the levee, 9.3 feet below the crown. Flap gate on the waterside (WS) end. Concrete "U" headwalls on both ends. Flashboards should be present on the landside (LS). [Additional Reference(s): DWR Levee Log, 1993. USACE Sacramento O&M Manual 519, June 1962 (HLM 8.40)]
FS Date: 6/19/2017 12:47:00 PM

LM Start	8.27	Rating **	M	Issue No.	115 (cont)
LM End	8.27	Issue Type +	Ma	Location *	

Photo 1 of 3 : UCIP_SP_2019_52219_66876.jpg



Overview of levee crown at crossing looking D/S.

Photo 2 of 3 : UCIP_SP_2019_52219_66874.jpg



View of WS slope and toe.

* Location LS : Land Side N/A : Not Applicable WS : Water Side CR : Crown		** Rating A : Acceptable M : Minimally Acceptable U : Unacceptable N : Not Inspected/Rated C : Corrected A/W : Acceptable but Monitor & Maintain		+ Issue Type Ma : Maintenance Deficiency Ob : Design & System Obsolescence En : Enforcement	
--	--	---	--	---	--

**Flood Control Project Maintenance
Levee Inspections**

Levee Inspection Report By Mile - Spring 2019

Sutter Maintenance Yard Maintenance Area 0013

Waterway	Bank	Unit Miles	Inspection Start/End	Inspector
Unit No. 01 Cherokee Canal	Right	18.19	05/15/2019 05/15/2019	Makar Sokol

LM Start	8.27	Rating **	M	Issue No.	115 (cont)	
LM End	8.27	Issue Type +	Ma	Location *		
Category	Supplemental			GPS Latitude/Longitude		
				Start	End	
Item	DWR UCIP LMA Responsibility			39.485432 °	39.485432 °	
				-121.731590 °	-121.731590 °	
DWR ID	16322					
Comment Code						
Inspector Comment						
FS_ID:52219 DS_ID:16322 EP_NO: N/A Repair Type: Non-Urgent Crossing Status: Found UCIP Comments: 6/14/2017 Both sides of the crossing were buried with sediment- needs to be cleared away. Pipe has been selected to be internally cleaned and inspected as part of the DMP project. (DWR Sutter Yard- AFreitag)11/16/2016 WS flap gate is closed but is blocked from opening by sediment. (DWR Sutter Yard- AFreitag)4/28/2016 Crossing appears to be in good condition.7/13/2015 Minor sediment build up blocking flap gate from opening on WS. Needs to be dug out.5/21/2014 Same as last inspection.12/3/2013 Same as last inspection.7/15/2013 Slopes are cleared of vegetation and are in good condition. WS flapgate is blocked from opening fully by sediment.4/18/2012 Sediment build up on LS. Debris (broken panels) scattered near LS headwall. Limited inspection on WS and LS slope due to dense vegetation. Need photos of cleared WS and LS slopes. FIELD_STRUCT_DESC: 24-inch corrugated metal drainage pipe through the levee, 9.3 feet below the crown. Flap gate on the waterside (WS) end. Concrete "U" headwalls on both ends. Flashboards should be present on the landside (LS). [Additional Reference(s): DWR Levee Log, 1993. USACE Sacramento O&M Manual 519, June 1962 (HLM 8.40)] FS Date: 6/19/2017 12:47:00 PM						

Photo 3 of 3 : UCIP_SP_2019_52219_66877.jpg



View of WS flap gate and headwall.

LM Start	8.60	Rating **	U	Issue No.	76
LM End	8.60	Issue Type +	Ma	Location *	WS
Category	Earthen Levee			GPS Latitude/Longitude	
				Start	End
Item	Encroachments			39.481123 °	39.481123 °
				-121.734162 °	-121.734162 °
DWR ID	DWR_MA0013_01_s_2019_76				
Comment Code					
TR : Tree or limb					
Inspector Comment					
The large fallen tree should be removed from the waterside slope.					

Photo 1 of 1 : SP_2019_MA0013_300_76_20190520_00146.jpg



View of the large fallen tree on the waterside slope. Spring 2019.

* Location		** Rating		+ Issue Type	
LS : Land Side	N/A : Not Applicable	A : Acceptable	N : Not Inspected/Rated	Ma : Maintenance Deficiency	
WS : Water Side		M : Minimally Acceptable	C : Corrected	Ob : Design & System Obsolescence	
CR : Crown		U : Unacceptable	A/W : Acceptable but Monitor & Maintain	En : Enforcement	

**Flood Control Project Maintenance
Levee Inspections**

Levee Inspection Report By Mile - Spring 2019

Sutter Maintenance Yard Maintenance Area 0013

Waterway	Bank	Unit Miles	Inspection Start/End	Inspector
Unit No. 01 Cherokee Canal	Right	18.19	05/15/2019 05/15/2019	Makar Sokol

LM Start	8.81	Rating **	M	Issue No.	49
LM End	8.81	Issue Type +	Ma	Location *	LS
Category	Earthen Levee			GPS Latitude/Longitude	
				Start	End
Item	Erosion / Bank Caving			39.478648 °	39.478648 °
				-121.736477 °	-121.736477 °
DWR ID	DWR_MA0013_01_f_2016_49				
Comment Code					
E2 : Schedule repair of erosion site prior to the next inspection.					
Inspector Comment					

Photo 1 of 1 : SP_2019_MA0013_300_49_20190327_00006.jpg



View of the erosion site along the landside toe.

* Location LS : Land Side N/A : Not Applicable WS : Water Side CR : Crown	** Rating A : Acceptable M : Minimally Acceptable U : Unacceptable N : Not Inspected/Rated C : Corrected A/W : Acceptable but Monitor & Maintain	+ Issue Type Ma : Maintenance Deficiency Ob : Design & System Obsolescence En : Enforcement
--	---	---

**Flood Control Project Maintenance
Levee Inspections**

Levee Inspection Report By Mile - Spring 2019

Sutter Maintenance Yard Maintenance Area 0013

Waterway	Bank	Unit Miles	Inspection Start/End	Inspector
Unit No. 01 Cherokee Canal	Right	18.19	05/15/2019 05/15/2019	Makar Sokol

LM Start	8.82	Rating **	U	Issue No.	116
LM End	8.82	Issue Type +	En	Location *	
Category	Supplemental			GPS Latitude/Longitude	
				Start	End
Item	DWR UCIP Field Study			39.478573 °	39.478573 °
				-121.736550 °	-121.736550 °
DWR ID	16323				

Comment Code

Inspector Comment

FS_ID:53310
 DS_ID:16323
 EP_NO: N/A
 Repair Type: Urgent
 Crossing Status: Found
 UCIP Comments: 8/23/2018 Same as last inspection; crossing remains Urgent because LS erosion is still present and poses a levee integrity risk (D. Sanoski - DWR UCIP).6/14/2017 LS underwater but levee erosion is still present- needs to be repaired. Pipe has been selected to be internally cleaned and inspected as part of the DMP project. (DWR Sutter Yard- AFreitag)11/16/2016 LS erosion is still a major problem here. (DWR Sutter Yard- AFreitag)4/28/2016 Erosion still present at the LS headwall. (DWR Sutter Yard - afreitag)7/13/2015 Erosion still present behind the LS headwall. It looks to be getting worse and is starting to affect the levee slope. (DWR Sutter Yard - afreitag)5/21/2014 Same as last inspection. (DWR Sutter Yard - afreitag)12/3/2013 Same as last inspection. (DWR Sutter Yard - afreitag)7/15/2013 Same as last inspection. (DWR Sutter Yard - afreitag)4/18/2012 Concrete headwall is cracked, erosion behind headwall is also present. LS headwall needs to be repaired/replaced. Remove wooden debris from levee shoulder. (DWR UCIP - omagana)
 FIELD_STRUCT_DESC: [Richvale Irrigation Canal Siphon] 60-inch by 84-inch (5-foot by 7 foot) concrete irrigation conduit through the levee, 18.4 feet below the crown. Distribution box and walkway are located on the waterside (WS). Concrete headwall on the landside (LS). 28-foot reinforced concrete protective slab on top of the conduit in the center of the levee. [Additional Reference(s): DWR Levee Log, 1993. USACE Sacramento O&M Manual 519, June 1962 (HLM 8.95)]
 FS Date: 8/23/2018 2:32:00 PM

Photo 1 of 3 : UCIP_SP_2019_53310_66881.jpg



Catwalk and screw gate located on WS.

* Location	** Rating	+ Issue Type
LS : Land Side WS : Water Side CR : Crown	A : Acceptable M : Minimally Acceptable U : Unacceptable	Ma : Maintenance Deficiency Ob : Design & System Obsolescence En : Enforcement
N/A : Not Applicable	N : Not Inspected/Rated C : Corrected A/W : Acceptable but Monitor & Maintain	

**Flood Control Project Maintenance
Levee Inspections**

Levee Inspection Report By Mile - Spring 2019

Sutter Maintenance Yard Maintenance Area 0013

Waterway	Bank	Unit Miles	Inspection Start/End	Inspector
Unit No. 01 Cherokee Canal	Right	18.19	05/15/2019 05/15/2019	Makar Sokol

LM Start	8.82	Rating **	U	Issue No.	116 (cont)	
LM End	8.82	Issue Type +	En	Location *		
Category	Supplemental			GPS Latitude/Longitude		
				Start	End	
Item	DWR UCIP Field Study			39.478573 °	39.478573 °	
				-121.736550 °	-121.736550 °	
DWR ID	16323					

Comment Code

Inspector Comment

FS_ID:53310
DS_ID:16323
EP_NO: N/A
Repair Type: Urgent
Crossing Status: Found
UCIP Comments: 8/23/2018 Same as last inspection; crossing remains Urgent because LS erosion is still present and poses a levee integrity risk (D. Sanoski - DWR UCIP).6/14/2017 LS underwater but levee erosion is still present- needs to be repaired. Pipe has been selected to be internally cleaned and inspected as part of the DMP project. (DWR Sutter Yard- AFreitag)11/16/2016 LS erosion is still a major problem here. (DWR Sutter Yard- AFreitag)4/28/2016 Erosion still present at the LS headwall. (DWR Sutter Yard - afreitag)7/13/2015 Erosion still present behind the LS headwall. It looks to be getting worse and is starting to affect the levee slope. (DWR Sutter Yard - afreitag)5/21/2014 Same as last inspection. (DWR Sutter Yard - afreitag)12/3/2013 Same as last inspection. (DWR Sutter Yard - afreitag)7/15/2013 Same as last inspection. (DWR Sutter Yard - afreitag)4/18/2012 Concrete headwall is cracked, erosion behind headwall is also present. LS headwall needs to be repaired/replaced. Remove wooden debris from levee shoulder. (DWR UCIP - omagana) FIELD_STRUCT_DESC: [Richvale Irrigation Canal Siphon] 60-inch by 84-inch (5-foot by 7 foot) concrete irrigation conduit through the levee, 18.4 feet below the crown. Distribution box and walkway are located on the waterside (WS). Concrete headwall on the landside (LS). 28-foot reinforced concrete protective slab on top of the conduit in the center of the levee. [Additional Reference(s): DWR Levee Log, 1993. USACE Sacramento O&M Manual 519, June 1962 (HLM 8.95)]
FS Date: 8/23/2018 2:32:00 PM

Photo 2 of 3 : UCIP_SP_2019_53310_66884.jpg



Catwalk & gate located on WS. No daylight point on WS.

* Location LS : Land Side N/A : Not Applicable WS : Water Side CR : Crown		** Rating A : Acceptable M : Minimally Acceptable U : Unacceptable N : Not Inspected/Rated C : Corrected A/W : Acceptable but Monitor & Maintain		+ Issue Type Ma : Maintenance Deficiency Ob : Design & System Obsolescence En : Enforcement
--	--	---	--	---

**Flood Control Project Maintenance
Levee Inspections**

Levee Inspection Report By Mile - Spring 2019

Sutter Maintenance Yard Maintenance Area 0013

Waterway	Bank	Unit Miles	Inspection Start/End	Inspector
Unit No. 01 Cherokee Canal	Right	18.19	05/15/2019 05/15/2019	Makar Sokol

LM Start	8.82	Rating **	U	Issue No.	116 (cont)	
LM End	8.82	Issue Type +	En	Location *		
Category	Supplemental			GPS Latitude/Longitude		
				Start	End	
Item	DWR UCIP Field Study			39.478573 °	39.478573 °	
				-121.736550 °	-121.736550 °	
DWR ID	16323					

Comment Code

Inspector Comment

FS_ID:53310
DS_ID:16323
EP_NO: N/A
Repair Type: Urgent
Crossing Status: Found
UCIP Comments: 8/23/2018 Same as last inspection; crossing remains Urgent because LS erosion is still present and poses a levee integrity risk (D. Sanoski - DWR UCIP).6/14/2017 LS underwater but levee erosion is still present- needs to be repaired. Pipe has been selected to be internally cleaned and inspected as part of the DMP project. (DWR Sutter Yard- AFreitag)11/16/2016 LS erosion is still a major problem here. (DWR Sutter Yard- AFreitag)4/28/2016 Erosion still present at the LS headwall. (DWR Sutter Yard - afreitag)7/13/2015 Erosion still present behind the LS headwall. It looks to be getting worse and is starting to affect the levee slope. (DWR Sutter Yard - afreitag)5/21/2014 Same as last inspection. (DWR Sutter Yard - afreitag)12/3/2013 Same as last inspection. (DWR Sutter Yard - afreitag)7/15/2013 Same as last inspection. (DWR Sutter Yard - afreitag)4/18/2012 Concrete headwall is cracked, erosion behind headwall is also present. LS headwall needs to be repaired/replaced. Remove wooden debris from levee shoulder. (DWR UCIP - omagana) FIELD_STRUCT_DESC: [Richvale Irrigation Canal Siphon] 60-inch by 84-inch (5-foot by 7 foot) concrete irrigation conduit through the levee, 18.4 feet below the crown. Distribution box and walkway are located on the waterside (WS). Concrete headwall on the landside (LS). 28-foot reinforced concrete protective slab on top of the conduit in the center of the levee. [Additional Reference(s): DWR Levee Log, 1993. USACE Sacramento O&M Manual 519, June 1962 (HLM 8.95)]
FS Date: 8/23/2018 2:32:00 PM

Photo 3 of 3 : UCIP_SP_2019_53310_66882.jpg



View of LS structure. Erosion present behind headwall.

* Location	** Rating	+ Issue Type
LS : Land Side WS : Water Side CR : Crown	A : Acceptable M : Minimally Acceptable U : Unacceptable	Ma : Maintenance Deficiency Ob : Design & System Obsolescence En : Enforcement
N/A : Not Applicable	N : Not Inspected/Rated C : Corrected A/W : Acceptable but Monitor & Maintain	

**Flood Control Project Maintenance
Levee Inspections**

Levee Inspection Report By Mile - Spring 2019

Sutter Maintenance Yard Maintenance Area 0013

Waterway	Bank	Unit Miles	Inspection Start/End	Inspector
Unit No. 01 Cherokee Canal	Right	18.19	05/15/2019 05/15/2019	Makar Sokol

LM Start	8.84	Rating **	M	Issue No.	117	
LM End	8.84	Issue Type +	Ma	Location *		
Category	Supplemental			GPS Latitude/Longitude		
				Start	End	
Item	DWR UCIP LMA Responsibility			39.478281 °	39.478281 °	
				-121.736780 °	-121.736780 °	
DWR ID	16325					
Comment Code						
Inspector Comment						
FS_ID:52223 DS_ID:16325 EP_NO: N/A Repair Type: Non-Urgent Crossing Status: Found UCIP Comments: 6/14/2017 Debris drifts built up around the WS slide gates- needs to be cleared away. LS appears to be n good condition. Pipe has been selected to be internally cleaned and inspected as part of the DMP project. (DWR Sutter Yard- A Freitag)11/16/2016 Crossing appears to be in good condition. (DWR Sutter Yard- A Freitag)4/28/2016 Crossing appears to be in good condition.7/13/2015 Crossing appears in good condition. No noticeable issues to report.5/21/2014 Same as last inspection.12/3/2013 Same as last inspection.7/15/2013 LS slope has been sprayed and cleared of vegetation and is in good condition.4/18/2012 Limited inspection on LS slope due to dense vegetation. Need photo of cleared vegetation from slopes and WS headwall. Minor debris scattered on WS slope. FIELD_STRUCT_DESC: 24-inch corrugated metal drainage pipe through the levee, 12.6 feet below the crown. Slide gate in corrugated metal pipe riser on the waterside (WS) slope. Slide gate on the WS end. Concrete "U" headwall on both ends. [Additional Reference(s): DWR Levee Log, 1993. USACE Sacramento O&M Manual 519, June 1962 (HLM 8.98)] FS Date: 6/19/2017 12:59:24 PM						

LM Start	8.84	Rating **	M	Issue No.	117 (cont)
LM End	8.84	Issue Type +	Ma	Location *	

Photo 1 of 3 : UCIP_SP_2019_52223_66895.jpg



Overview of levee crown at crossing looking D/S.

Photo 2 of 3 : UCIP_SP_2019_52223_66897.jpg



View of WS slope with 2 slide gates.

* Location LS : Land Side N/A : Not Applicable WS : Water Side CR : Crown		** Rating A : Acceptable M : Minimally Acceptable U : Unacceptable		N : Not Inspected/Rated C : Corrected A/W : Acceptable but Monitor & Maintain		+ Issue Type Ma : Maintenance Deficiency Ob : Design & System Obsolescence En : Enforcement	
--	--	--	--	---	--	---	--

**Flood Control Project Maintenance
Levee Inspections**

Levee Inspection Report By Mile - Spring 2019

Sutter Maintenance Yard Maintenance Area 0013

Waterway	Bank	Unit Miles	Inspection Start/End	Inspector
Unit No. 01 Cherokee Canal	Right	18.19	05/15/2019 05/15/2019	Makar Sokol

LM Start	8.84	Rating **	M	Issue No.	117 (cont)	
LM End	8.84	Issue Type +	Ma	Location *		
Category	Supplemental			GPS Latitude/Longitude		
				Start	End	
Item	DWR UCIP LMA Responsibility			39.478281 °	39.478281 °	
				-121.736780 °	-121.736780 °	
DWR ID	16325					
Comment Code						
Inspector Comment						
FS_ID:52223 DS_ID:16325 EP_NO: N/A Repair Type: Non-Urgent Crossing Status: Found UCIP Comments: 6/14/2017 Debris drifts built up around the WS slide gates- needs to be cleared away. LS appears to be n good condition. Pipe has been selected to be internally cleaned and inspected as part of the DMP project. (DWR Sutter Yard- A Freitag)11/16/2016 Crossing appears to be in good condition. (DWR Sutter Yard- A Freitag)4/28/2016 Crossing appears to be in good condition. 7/13/2015 Crossing appears in good condition. No noticeable issues to report.5/21/2014 Same as last inspection.12/3/2013 Same as last inspection.7/15/2013 LS slope has been sprayed and cleared of vegetation and is in good condition.4/18/2012 Limited inspection on LS slope due to dense vegetation. Need photo of cleared vegetation from slopes and WS headwall. Minor debris scattered on WS slope. FIELD_STRUCT_DESC: 24-inch corrugated metal drainage pipe through the levee, 12.6 feet below the crown. Slide gate in corrugated metal pipe riser on the waterside (WS) slope. Slide gate on the WS end. Concrete "U" headwall on both ends. [Additional Reference(s): DWR Levee Log, 1993. USACE Sacramento O&M Manual 519, June 1962 (HLM 8.98)] FS Date: 6/19/2017 12:59:24 PM						

Photo 3 of 3 : UCIP_SP_2019_52223_66900.jpg



View of slide gate on WS. Debris blocking gate.

* Location LS : Land Side N/A : Not Applicable WS : Water Side CR : Crown	** Rating A : Acceptable M : Minimally Acceptable U : Unacceptable	N : Not Inspected/Rated C : Corrected A/W : Acceptable but Monitor & Maintain	+ Issue Type Ma : Maintenance Deficiency Ob : Design & System Obsolescence En : Enforcement
--	--	---	---

**Flood Control Project Maintenance
Levee Inspections**

Levee Inspection Report By Mile - Spring 2019

Sutter Maintenance Yard Maintenance Area 0013

Waterway	Bank	Unit Miles	Inspection Start/End	Inspector
Unit No. 01 Cherokee Canal	Right	18.19	05/15/2019 05/15/2019	Makar Sokol

LM Start	8.89	Rating **	M	Issue No.	118
LM End	8.89	Issue Type +	En	Location *	
Category	Supplemental			GPS Latitude/Longitude	
				Start	End
Item	DWR UCIP Field Study			39.477588 °	39.477588 °
				-121.737040 °	-121.737040 °
DWR ID	16828				

Comment Code

Inspector Comment

FS_ID:52225
DS_ID:16828
EP_NO: N/A
Repair Type: Non-Urgent
Crossing Status: Found
UCIP Comments: 6/14/2017 Erosion still present on the side of the LS structure- still not affecting levee yet. (DWR Sutter Yard-AFreitag)11/16/2016 Some erosion still present near the LS structure. Does not affect the levee yet. (DWR Sutter Yard-AFreitag)4/28/2016 Erosion happening around the concrete structure on LS. Its not yet affecting the levee but will keep monitoring.7/13/2015 Crossing appears in good condition. No noticeable issues to report.5/21/2014 Same as last inspection.12/3/2013 Same as last inspection.7/15/2013 Same as last inspection.4/18/2012 Crossing is not visible on WS.
FIELD_STRUCT_DESC: 72-inch irrigation pipe through the levee located 14.2 feet below the crown. Appurtenances include concrete pipe siphon, screw gate, and distribution box visible on the landside (LS). No appurtenances found on the waterside (WS). [Additional Reference(s): DWR Levee Log, 1993. USACE Sacramento O&M Manual 519, June 1962 (HLM 9.02)]
FS Date: 6/19/2017 1:05:30 PM

LM Start	8.89	Rating **	M	Issue No.	118 (cont)
LM End	8.89	Issue Type +	En	Location *	

Photo 1 of 3 : UCIP_SP_2019_52225_66908.jpg



Overview picture looking south

Photo 2 of 3 : UCIP_SP_2019_52225_66907.jpg



Headwall at LS distribution box

* Location LS : Land Side N/A : Not Applicable WS : Water Side CR : Crown		** Rating A : Acceptable M : Minimally Acceptable U : Unacceptable		N : Not Inspected/Rated C : Corrected A/W : Acceptable but Monitor & Maintain		+ Issue Type Ma : Maintenance Deficiency Ob : Design & System Obsolescence En : Enforcement	
--	--	--	--	---	--	---	--

**Flood Control Project Maintenance
Levee Inspections**

Levee Inspection Report By Mile - Spring 2019

Sutter Maintenance Yard Maintenance Area 0013

Waterway	Bank	Unit Miles	Inspection Start/End	Inspector
Unit No. 01 Cherokee Canal	Right	18.19	05/15/2019 05/15/2019	Makar Sokol

LM Start	8.89	Rating **	M	Issue No.	118 (cont)	
LM End	8.89	Issue Type +	En	Location *		
Category	Supplemental			GPS Latitude/Longitude		
				Start		End
Item	DWR UCIP Field Study			39.477588 °	39.477588 °	
				-121.737040 °	-121.737040 °	
DWR ID	16828					
Comment Code						
Inspector Comment						
FS_ID:52225 DS_ID:16828 EP_NO: N/A Repair Type: Non-Urgent Crossing Status: Found UCIP Comments: 6/14/2017 Erosion still present on the side of the LS structure- still not affecting levee yet. (DWR Sutter Yard-AFreitag)11/16/2016 Some erosion still present near the LS structure. Does not affect the levee yet. (DWR Sutter Yard-AFreitag)4/28/2016 Erosion happening around the concrete structure on LS. Its not yet affecting the levee but will keep monitoring.7/13/2015 Crossing appears in good condition. No noticeable issues to report.5/21/2014 Same as last inspection.12/3/2013 Same as last inspection.7/15/2013 Same as last inspection.4/18/2012 Crossing is not visible on WS. FIELD_STRUCT_DESC: 72-inch irrigation pipe through the levee located 14.2 feet below the crown. Appurtenances include concrete pipe siphon, screw gate, and distribution box visible on the landside (LS). No appurtenances found on the waterside (WS). [Additional Reference(s): DWR Levee Log, 1993. USACE Sacramento O&M Manual 519, June 1962 (HLM 9.02)] FS Date: 6/19/2017 1:05:30 PM						

Photo 3 of 3 : UCIP_SP_2019_52225_76257.jpg



Enter photo 3 description or comment here.

* Location LS : Land Side N/A : Not Applicable WS : Water Side CR : Crown	** Rating A : Acceptable M : Minimally Acceptable U : Unacceptable	N : Not Inspected/Rated C : Corrected A/W : Acceptable but Monitor & Maintain	+ Issue Type Ma : Maintenance Deficiency Ob : Design & System Obsolescence En : Enforcement
--	--	---	---

**Flood Control Project Maintenance
Levee Inspections**

Levee Inspection Report By Mile - Spring 2019

Sutter Maintenance Yard Maintenance Area 0013

Waterway	Bank	Unit Miles	Inspection Start/End	Inspector
Unit No. 01 Cherokee Canal	Right	18.19	05/15/2019 05/15/2019	Makar Sokol

LM Start	8.90	Rating **	M	Issue No.	119	
LM End	8.90	Issue Type +	En	Location *		
Category	Supplemental			GPS Latitude/Longitude		
				Start	End	
Item	DWR UCIP Field Study			39.477530 °	39.477530 °	
				-121.737060 °	-121.737060 °	
DWR ID	16328					
Comment Code						
Inspector Comment						
FS_ID:52226 DS_ID:16328 EP_NO: 1234A Repair Type: Non-Urgent Crossing Status: Indicator Found UCIP Comments: 6/14/2017 WS marker missing. (DWR Sutter Yard-AFreitag)11/16/2016 WS marker is knocked over and laying on the ground. (DWR Sutter Yard- AFreitag)4/28/2016 Marker missing on WS.7/13/2015 Crossing appears in good condition. No noticeable issues to report.Need to contact owner to replace marker.7/15/2013 Same as last inspection.12/3/2013 Same as last inspection.5/21/2014 Same as last inspection. FIELD_STRUCT_DESC: Underground telephone cable through the levee at an unknown depth below the crown. (Permit No. 1234, 1234A, 1947 - Pacific Telephone and Telegraph Company [PT&T]) [Additional Reference(s): DWR Levee Log, 1993] FS Date: 6/19/2017 1:08:10 PM						

Photo 1 of 1 : UCIP_SP_2019_52226_66909.jpg



Underground telephone cable marker located on WS.

LM Start	8.92	Rating **	M	Issue No.	65
LM End	9.33	Issue Type +	En	Location *	LS
Category	Earthen Levee			GPS Latitude/Longitude	
				Start	End
Item	Encroachments			39.477245 °	39.471975 °
				-121.737253 °	-121.740795 °
DWR ID	DWR_MA0013_01_f_2016_65				
Comment Code					
FE : Fence					
Inspector Comment					

No Photos

* Location LS : Land Side N/A : Not Applicable WS : Water Side CR : Crown	** Rating A : Acceptable M : Minimally Acceptable U : Unacceptable	N : Not Inspected/Rated C : Corrected A/W : Acceptable but Monitor & Maintain	+ Issue Type Ma : Maintenance Deficiency Ob : Design & System Obsolescence En : Enforcement
--	--	---	---

**Flood Control Project Maintenance
Levee Inspections**

Levee Inspection Report By Mile - Spring 2019

Sutter Maintenance Yard Maintenance Area 0013

Waterway	Bank	Unit Miles	Inspection Start/End	Inspector
Unit No. 01 Cherokee Canal	Right	18.19	05/15/2019 05/15/2019	Makar Sokol

LM Start	8.95	Rating **	A/W	Issue No.	120	
LM End	8.95	Issue Type +	Ma	Location *		
Category	Supplemental			GPS Latitude/Longitude		
				Start	End	
Item	DWR UCIP LMA Responsibility			39.476839 °	39.476839 °	
				-121.737540 °	-121.737540 °	
DWR ID	16317					
Comment Code						
Inspector Comment						
FS_ID:52227 DS_ID:16317 EP_NO: N/A Repair Type: No Action Needed Crossing Status: Found UCIP Comments: 6/14/2017 Crossing appears to be in good condition. Pipe has been selected to be internally cleaned and inspected as part of the DMP project. (DWR Sutter Yard- AFreitag)11/16/2016 Crossing appears to be in good condition. (DWR Sutter Yard- AFreitag)4/28/2016 Crossing appears to be in good condition. 7/13/2015 LS inlet has minor vegetation still. WS appears in good condition.5/21/2014 Same as last inspection.12/3/2013 Same as last inspection. 7/15/2013 Slopes have been cleared of vegetation and are in good condition.4/18/2012 Limited inspection on WS and LS slopes due to dense vegetation. Need photos of cleared WS and LS slopes. This crossing was listed in the USACE Periodic Inspections as Corp's Insect ID# USACE_CESPK_M13D_2011_p_0278 for WS outlet sedimentation and sediment/grass at LS inlet. FIELD_STRUCT_DESC: 36-inch corrugated metal drainage pipe through the levee, 10.2 feet below the crown. Flap gate on the waterside (WS) end. Concrete "U" headwalls on both ends. Flashboards should be present on the landside (LS). [Additional Reference(s): DWR Levee Log, 1993. USACE Sacramento O&M Manual 519, June 1962 (HLM 9.09)] FS Date: 6/19/2017 1:09:21 PM						

LM Start	8.95	Rating **	A/W	Issue No.	120 (cont)
LM End	8.95	Issue Type +	Ma	Location *	

Photo 1 of 3 : UCIP_SP_2019_52227_66910.jpg



Overview of levee crown at crossing looking downstream.

Photo 2 of 3 : UCIP_SP_2019_52227_66911.jpg



View of WS slope and toe.

* Location LS : Land Side N/A : Not Applicable WS : Water Side CR : Crown	** Rating A : Acceptable M : Minimally Acceptable U : Unacceptable	N : Not Inspected/Rated C : Corrected A/W : Acceptable but Monitor & Maintain	+ Issue Type Ma : Maintenance Deficiency Ob : Design & System Obsolescence En : Enforcement
--	--	---	---

**Flood Control Project Maintenance
Levee Inspections**

Levee Inspection Report By Mile - Spring 2019

Sutter Maintenance Yard Maintenance Area 0013

Waterway	Bank	Unit Miles	Inspection Start/End	Inspector
Unit No. 01 Cherokee Canal	Right	18.19	05/15/2019 05/15/2019	Makar Sokol

LM Start	8.95	Rating **	A/W	Issue No.	120 (cont)	
LM End	8.95	Issue Type +	Ma	Location *		
Category	Supplemental			GPS Latitude/Longitude		
				Start	End	
Item	DWR UCIP LMA Responsibility			39.476839 °	39.476839 °	
				-121.737540 °	-121.737540 °	
DWR ID	16317					
Comment Code						
Inspector Comment						
FS_ID:52227 DS_ID:16317 EP_NO: N/A Repair Type: No Action Needed Crossing Status: Found UCIP Comments: 6/14/2017 Crossing appears to be in good condition. Pipe has been selected to be internally cleaned and inspected as part of the DMP project. (DWR Sutter Yard- AFreitag)11/16/2016 Crossing appears to be in good condition. (DWR Sutter Yard- AFreitag)4/28/2016 Crossing appears to be in good condition. 7/13/2015 LS inlet has minor vegetation still. WS appears in good condition.5/21/2014 Same as last inspection.12/3/2013 Same as last inspection.7/15/2013 Slopes have been cleared of vegetation and are in good condition.4/18/2012 Limited inspection on WS and LS slopes due to dense vegetation. Need photos of cleared WS and LS slopes. This crossing was listed in the USACE Periodic Inspections as Corp's Insect ID# USACE_CESPK_M13D_2011_p_0278 for WS outlet sedimentation and sediment/grass at LS inlet. FIELD_STRUCT_DESC: 36-inch corrugated metal drainage pipe through the levee, 10.2 feet below the crown. Flap gate on the waterside (WS) end. Concrete "U" headwalls on both ends. Flashboards should be present on the landside (LS). [Additional Reference(s): DWR Levee Log, 1993. USACE Sacramento O&M Manual 519, June 1962 (HLM 9.09)] FS Date: 6/19/2017 1:09:21 PM						

Photo 3 of 3 : UCIP_SP_2019_52227_66912.jpg



View of LS slope and toe.

LM Start	9.70	Rating **	M	Issue No.	5	
LM End	9.72	Issue Type +	Ma	Location *	LS	
Category	Earthen Levee			GPS Latitude/Longitude		
				Start		End
Item	Trim / Thin Trees			39.467170 °		39.466860 °
				-121.743887 °		-121.744108 °
DWR ID	DWR_MA0013_01_s_2012_5					
Comment Code						
T1 : Trim trees to at least five feet above ground level.						
Inspector Comment						

Photo 1 of 1 : SP_2019_MA0013_300_5_20190327_00002.jpg



View of the overgrown trees along the landside slope and toe.

* Location LS : Land Side N/A : Not Applicable WS : Water Side CR : Crown	** Rating A : Acceptable M : Minimally Acceptable U : Unacceptable	N : Not Inspected/Rated C : Corrected A/W : Acceptable but Monitor & Maintain	+ Issue Type Ma : Maintenance Deficiency Ob : Design & System Obsolescence En : Enforcement
--	--	---	---

**Flood Control Project Maintenance
Levee Inspections**

Levee Inspection Report By Mile - Spring 2019

Sutter Maintenance Yard Maintenance Area 0013

Waterway	Bank	Unit Miles	Inspection Start/End	Inspector
Unit No. 01 Cherokee Canal	Right	18.19	05/15/2019 05/15/2019	Makar Sokol

LM Start	9.73	Rating **	M	Issue No.	10
LM End	9.75	Issue Type +	En	Location *	LS
Category	Earthen Levee			GPS Latitude/Longitude	
				Start	End
Item	Encroachments			39.466732 °	39.466478 °
				-121.744180 °	-121.744338 °
DWR ID	DWR_MA0013_01_f_2013_10				
Comment Code					
MA : Material					
Inspector Comment					
Move the trailer and materials outside the 10 foot easement.					

Photo 1 of 1 : SP_2019_MA0013_300_10_20190327_00003.jpg



View of a trailer and material along the landside toe.

LM Start	9.75	Rating **	M	Issue No.	64
LM End	9.75	Issue Type +	Ma	Location *	LS
Category	Earthen Levee			GPS Latitude/Longitude	
				Start	End
Item	Trim / Thin Trees			39.466478 °	39.466478 °
				-121.744338 °	-121.744338 °
DWR ID	DWR_MA0013_01_f_2016_64				
Comment Code					
T1 : Trim trees to at least five feet above ground level.					
Inspector Comment					

No Photos

LM Start	9.90	Rating **	M	Issue No.	63
LM End	9.90	Issue Type +	En	Location *	LS
Category	Earthen Levee			GPS Latitude/Longitude	
				Start	End
Item	Encroachments			39.464527 °	39.464527 °
				-121.745568 °	-121.745568 °
DWR ID	DWR_MA0013_01_f_2016_63				
Comment Code					
FE : Fence					
Inspector Comment					

No Photos

* Location LS : Land Side N/A : Not Applicable WS : Water Side CR : Crown		** Rating A : Acceptable N : Not Inspected/Rated M : Minimally Acceptable C : Corrected U : Unacceptable A/W : Acceptable but Monitor & Maintain		+ Issue Type Ma : Maintenance Deficiency Ob : Design & System Obsolescence En : Enforcement
--	--	---	--	---

**Flood Control Project Maintenance
Levee Inspections**

Levee Inspection Report By Mile - Spring 2019

Sutter Maintenance Yard Maintenance Area 0013

Waterway	Bank	Unit Miles	Inspection Start/End	Inspector
Unit No. 01 Cherokee Canal	Right	18.19	05/15/2019 05/15/2019	Makar Sokol

LM Start	11.03	Rating **	A/W	Issue No.	121
LM End	11.03	Issue Type +	Ma	Location *	
Category	Supplemental			GPS Latitude/Longitude	
				Start	End
Item	DWR UCIP LMA Responsibility			39.449886 °	39.449886 °
				-121.755050 °	-121.755050 °
DWR ID	16332				
Comment Code					
Inspector Comment					
FS_ID:52232 DS_ID:16332 EP_NO: N/A Repair Type: No Action Needed Crossing Status: Found UCIP Comments: 6/15/2017 Crossing appears to be in good condition. Pipe has been selected to be internally cleaned and inspected as part of the DMP project. (DWR Sutter Yard- AFreitag)11/16/2016 Crossing appears to be in good condition. (DWR Sutter Yard- AFreitag)4/28/2016 Crossing appears to be in good condition. 7/13/2015 Crossing appears in good condition. No noticeable issues to report. 5/21/2014 Same as last inspection. 12/3/2013 Same as last inspection. 7/15/2013 Same as last inspection. FIELD_STRUCT_DESC: 60-inch corrugated metal drainage pipe through the levee, 11.5 feet below the crown. Slide gate in corrugated metal pipe riser on the waterside (WS) slope. Concrete "U" headwall on both ends and weir in channel. Crossing is used as an irrigation turnout. [Additional Reference(s): DWR Levee Log, 1993. USACE Sacramento O&M Manual 519, June 1962 (HLM 11.21)] FS Date: 6/19/2017 1:17:54 PM					

LM Start	11.03	Rating **	A/W	Issue No.	121 (cont)
LM End	11.03	Issue Type +	Ma	Location *	

Photo 1 of 3 : UCIP_SP_2019_52232_66926.jpg



View of WS corrugated metal riser and concrete wall.

Photo 2 of 3 : UCIP_SP_2019_52232_66925.jpg



Corrugated metal riser with owner information.

* Location LS : Land Side N/A : Not Applicable WS : Water Side CR : Crown	** Rating A : Acceptable M : Minimally Acceptable U : Unacceptable N : Not Inspected/Rated C : Corrected A/W : Acceptable but Monitor & Maintain	+ Issue Type Ma : Maintenance Deficiency Ob : Design & System Obsolescence En : Enforcement
--	---	---

**Flood Control Project Maintenance
Levee Inspections**

Levee Inspection Report By Mile - Spring 2019

Sutter Maintenance Yard Maintenance Area 0013

Waterway	Bank	Unit Miles	Inspection Start/End	Inspector
Unit No. 01 Cherokee Canal	Right	18.19	05/15/2019 05/15/2019	Makar Sokol

LM Start	11.03	Rating **	A/W	Issue No.	121 (cont)	
LM End	11.03	Issue Type +	Ma	Location *		
Category	Supplemental			GPS Latitude/Longitude		
				Start	End	
Item	DWR UCIP LMA Responsibility			39.449886 °	39.449886 °	
				-121.755050 °	-121.755050 °	
DWR ID	16332					
Comment Code						
Inspector Comment						
FS_ID:52232						
DS_ID:16332						
EP_NO: N/A						
Repair Type: No Action Needed						
Crossing Status: Found						
UCIP Comments: 6/15/2017 Crossing appears to be in good condition.						
Pipe has been selected to be internally cleaned and inspected as part						
of the DMP project. (DWR Sutter Yard- AFreitag)11/16/2016 Crossing						
appears to be in good condition. (DWR Sutter Yard-						
AFreitag)4/28/2016 Crossing appears to be in good						
condition.7/13/2015 Crossing appears in good condition. No						
noticeable issues to report.5/21/2014 Same as last						
inspection.12/3/2013 Same as last inspection.7/15/2013 Same as						
last inspection.						
FIELD_STRUCT_DESC: 60-inch corrugated metal drainage pipe						
through the levee, 11.5 feet below the crown. Slide gate in corrugated						
metal pipe riser on the waterside (WS) slope. Concrete "U" headwall on						
both ends and weir in channel. Crossing is used as an irrigation turnout.						
[Additional Reference(s): DWR Levee Log, 1993. USACE Sacramento						
O&M Manual 519, June 1962 (HLM 11.21)]						
FS Date: 6/19/2017 1:17:54 PM						

Photo 3 of 3 : UCIP_SP_2019_52232_66928.jpg



Trash rack on WS headwall.

LM Start	11.58	Rating **	A/W	Issue No.	4
LM End	11.59	Issue Type +	Ma	Location *	WS
Category	Supplemental			GPS Latitude/Longitude	
				Start	End
Item	2017 USACE Erosion Survey, DRAFT			39.442821 °	39.442738 °
				-121.759851 °	-121.759908 °
DWR ID	DWR_MA0013_01_s_2016_4				
Comment Code					
Inspector Comment					
2011 - Small erosion pocket likely caused by irrigation diversion structure. 2015: Site is part of the extended inventory, last inspected 2011. [2015 Site ID: CHK_11-7_R]					

No Photos

* Location LS : Land Side WS : Water Side CR : Crown N/A : Not Applicable	** Rating A : Acceptable M : Minimally Acceptable U : Unacceptable N : Not Inspected/Rated C : Corrected A/W : Acceptable but Monitor & Maintain	+ Issue Type Ma : Maintenance Deficiency Ob : Design & System Obsolescence En : Enforcement
--	---	---

**Flood Control Project Maintenance
Levee Inspections**

Levee Inspection Report By Mile - Spring 2019

Sutter Maintenance Yard Maintenance Area 0013

Waterway	Bank	Unit Miles	Inspection Start/End	Inspector
Unit No. 01 Cherokee Canal	Right	18.19	05/15/2019 05/15/2019	Makar Sokol

LM Start	11.60	Rating **	A/W	Issue No.	122
LM End	11.60	Issue Type +	Ma	Location *	
Category	Supplemental			GPS Latitude/Longitude	
				Start	End
Item	DWR UCIP LMA Responsibility			39.442639 °	39.442639 °
				-121.760070 °	-121.760070 °
DWR ID	16333				
Comment Code					
Inspector Comment					
FS_ID:52233 DS_ID:16333 EP_NO: N/A Repair Type: No Action Needed Crossing Status: Found UCIP Comments: 6/15/2017 Crossing appears to be in good condition. Pipe has been selected to be internally cleaned and inspected as part of the DMP project. (DWR Sutter Yard- AFreitag)11/17/2016 Crossing appears to be in good condition. (DWR Sutter Yard- AFreitag)4/28/2016 Crossing appears to be in good condition. 7/13/2015 Crossing appears in good condition. No noticeable issues to report. 5/21/2014 Same as last inspection. 12/3/2013 Same as last inspection. 7/15/2013 Same as last inspection. FIELD_STRUCT_DESC: 60-inch corrugated metal drainage pipe through the levee, 11.3 feet below the crown. Slide gate in corrugated metal pipe riser on the waterside (WS) slope. Concrete "U" headwall on both ends. Crossing is used as an irrigation turnout bar code plate located on the WS slide gate (identified as 145). [Additional Reference(s): DWR Levee Log, 1993. USACE Sacramento O&M Manual 519, June 1962 (HLM 11.78)] FS Date: 6/19/2017 1:20:52 PM					

LM Start	11.60	Rating **	A/W	Issue No.	122 (cont)
LM End	11.60	Issue Type +	Ma	Location *	

Photo 1 of 3 : UCIP_SP_2019_52233_66934.jpg



Overview of levee crown at crossing looking downstream.

Photo 2 of 3 : UCIP_SP_2019_52233_66932.jpg



WS slide gate with owner information.

* Location LS : Land Side N/A : Not Applicable WS : Water Side CR : Crown		** Rating A : Acceptable M : Minimally Acceptable U : Unacceptable N : Not Inspected/Rated C : Corrected A/W : Acceptable but Monitor & Maintain		+ Issue Type Ma : Maintenance Deficiency Ob : Design & System Obsolescence En : Enforcement
--	--	---	--	---

**Flood Control Project Maintenance
Levee Inspections**

Levee Inspection Report By Mile - Spring 2019

Sutter Maintenance Yard Maintenance Area 0013

Waterway	Bank	Unit Miles	Inspection Start/End	Inspector
Unit No. 01 Cherokee Canal	Right	18.19	05/15/2019 05/15/2019	Makar Sokol

LM Start	11.60	Rating **	A/W	Issue No.	122 (cont)	
LM End	11.60	Issue Type +	Ma	Location *		
Category	Supplemental			GPS Latitude/Longitude		
				Start	End	
Item	DWR UCIP LMA Responsibility			39.442639 °	39.442639 °	
				-121.760070 °	-121.760070 °	
DWR ID	16333					
Comment Code						
Inspector Comment						
FS_ID:52233 DS_ID:16333 EP_NO: N/A Repair Type: No Action Needed Crossing Status: Found UCIP Comments: 6/15/2017 Crossing appears to be in good condition. Pipe has been selected to be internally cleaned and inspected as part of the DMP project. (DWR Sutter Yard- AFreitag)11/17/2016 Crossing appears to be in good condition. (DWR Sutter Yard- AFreitag)4/28/2016 Crossing appears to be in good condition. 7/13/2015 Crossing appears in good condition. No noticeable issues to report. 5/21/2014 Same as last inspection. 12/3/2013 Same as last inspection. 7/15/2013 Same as last inspection. FIELD_STRUCT_DESC: 60-inch corrugated metal drainage pipe through the levee, 11.3 feet below the crown. Slide gate in corrugated metal pipe riser on the waterside (WS) slope. Concrete "U" headwall on both ends. Crossing is used as an irrigation turnout bar code plate located on the WS slide gate (identified as 145). [Additional Reference(s): DWR Levee Log, 1993. USACE Sacramento O&M Manual 519, June 1962 (HLM 11.78)] FS Date: 6/19/2017 1:20:52 PM						

Photo 3 of 3 : UCIP_SP_2019_52233_66930.jpg



Trash rack on WS headwall.

* Location LS : Land Side N/A : Not Applicable WS : Water Side CR : Crown	** Rating A : Acceptable M : Minimally Acceptable U : Unacceptable N : Not Inspected/Rated C : Corrected A/W : Acceptable but Monitor & Maintain	+ Issue Type Ma : Maintenance Deficiency Ob : Design & System Obsolescence En : Enforcement
--	---	---

**Flood Control Project Maintenance
Levee Inspections**

Levee Inspection Report By Mile - Spring 2019

Sutter Maintenance Yard Maintenance Area 0013

Waterway	Bank	Unit Miles	Inspection Start/End	Inspector
Unit No. 01 Cherokee Canal	Right	18.19	05/15/2019 05/15/2019	Makar Sokol

LM Start	12.19	Rating **	M	Issue No.	123
LM End	12.19	Issue Type +	Ma	Location *	
Category	Supplemental			GPS Latitude/Longitude	
				Start	End
Item	DWR UCIP LMA Responsibility			39.435169 °	39.435169 °
				-121.765290 °	-121.765290 °
DWR ID	16334				
Comment Code					
Inspector Comment					
FS_ID:52234 DS_ID:16334 EP_NO: N/A Repair Type: Non-Urgent Crossing Status: Found UCIP Comments: 6/15/2017 WS pipe end still unknown- try to locate using GPR/ utility locator. Pipe has been selected to be internally cleaned and inspected as part of the DMP project. (DWR Sutter Yard- A/Freitag)11/17/2016 Cannot locate the WS pipe end. (DWR Sutter Yard- A/Freitag)4/28/2016 Crossing appears to be in good condition but could not locate the WS pipe end.7/13/2015 New screw gate installed inside the WS standpipe. 5/21/2014 Same as last inspection.12/3/2013 Same as last inspection.7/15/2013 Slopes have been cleared of vegetation and are in good condition. Still no sign of WS end of pipe.4/18/2012 Limited inspection on WS and LS slope due to dense vegetation. WS outlet of pipe not found. Need photos of cleared WS and LS slopes. Determine if WS outlet daylight after WS slope is cleared. FIELD_STRUCT_DESC: 30-inch corrugated metal drainage pipe through the levee, 11 feet below the crown. Slide gate in corrugated metal pipe riser on the waterside (WS) slope. Concrete "U" headwall on the landside (LS). [Additional Reference(s): DWR Levee Log, 1993. USACE Sacramento O&M Manual 519, June 1962 (HLM 12.38)] FS Date: 6/19/2017 1:22:23 PM					

LM Start	12.19	Rating **	M	Issue No.	123 (cont)
LM End	12.19	Issue Type +	Ma	Location *	

Photo 1 of 3 : UCIP_SP_2019_52234_66940.jpg



Overview of levee crown at crossing looking downstream.

Photo 2 of 3 : UCIP_SP_2019_52234_66936.jpg



View of WS slope and channel.

* Location LS : Land Side N/A : Not Applicable WS : Water Side CR : Crown		** Rating A : Acceptable M : Minimally Acceptable U : Unacceptable		N : Not Inspected/Rated C : Corrected A/W : Acceptable but Monitor & Maintain	+ Issue Type Ma : Maintenance Deficiency Ob : Design & System Obsolescence En : Enforcement
--	--	--	--	---	---

**Flood Control Project Maintenance
Levee Inspections**

Levee Inspection Report By Mile - Spring 2019

Sutter Maintenance Yard Maintenance Area 0013

Waterway	Bank	Unit Miles	Inspection Start/End	Inspector
Unit No. 01 Cherokee Canal	Right	18.19	05/15/2019 05/15/2019	Makar Sokol

LM Start	12.19	Rating **	M	Issue No.	123 (cont)	
LM End	12.19	Issue Type +	Ma	Location *		
Category	Supplemental			GPS Latitude/Longitude		
				Start	End	
Item	DWR UCIP LMA Responsibility			39.435169 °	39.435169 °	
				-121.765290 °	-121.765290 °	
DWR ID	16334					
Comment Code						
Inspector Comment						
FS_ID:52234 DS_ID:16334 EP_NO: N/A Repair Type: Non-Urgent Crossing Status: Found UCIP Comments: 6/15/2017 WS pipe end still unknown- try to locate using GPR/ utility locator. Pipe has been selected to be internally cleaned and inspected as part of the DMP project. (DWR Sutter Yard- A Freitag)11/17/2016 Cannot locate the WS pipe end. (DWR Sutter Yard- A Freitag)4/28/2016 Crossing appears to be in good condition but could not locate the WS pipe end.7/13/2015 New screw gate installed inside the WS standpipe. 5/21/2014 Same as last inspection.12/3/2013 Same as last inspection.7/15/2013 Slopes have been cleared of vegetation and are in good condition. Still no sign of WS end of pipe.4/18/2012 Limited inspection on WS and LS slope due to dense vegetation. WS outlet of pipe not found. Need photos of cleared WS and LS slopes. Determine if WS outlet daylights after WS slope is cleared. FIELD_STRUCT_DESC: 30-inch corrugated metal drainage pipe through the levee, 11 feet below the crown. Slide gate in corrugated metal pipe riser on the waterside (WS) slope. Concrete "U" headwall on the landside (LS). [Additional Reference(s): DWR Levee Log, 1993. USACE Sacramento O&M Manual 519, June 1962 (HLM 12.38)] FS Date: 6/19/2017 1:22:23 PM						

Photo 3 of 3 : UCIP_SP_2019_52234_66939.jpg



Slide gate located on WS slope.

* Location LS : Land Side N/A : Not Applicable WS : Water Side CR : Crown	** Rating A : Acceptable M : Minimally Acceptable U : Unacceptable N : Not Inspected/Rated C : Corrected A/W : Acceptable but Monitor & Maintain	+ Issue Type Ma : Maintenance Deficiency Ob : Design & System Obsolescence En : Enforcement
--	---	---

Levee Inspection Report By Mile - Spring 2019

Waterway	Bank	Unit Miles	Inspection Start/End	Inspector
Unit No. 01 Cherokee Canal	Right	18.19	05/15/2019 05/15/2019	Makar Sokol

LM Start	12.19	Rating **	A/W	Issue No.	124 (cont)
LM End	12.19	Issue Type +	Ma	Location *	

A gravel road leads towards a body of water under a clear blue sky. A dark-colored car is parked on the road, and a person stands nearby. The road is flanked by dry grass and some trees in the distance. Two large black barrels are visible on the left side of the road.

A wooden water wheel with a large spoked wheel, mounted on a wooden frame, situated in a shallow stream. The structure is built from logs and is surrounded by green grass and trees in the background.

* Location	** Rating	+ Issue Type
LS : Land Side N/A : Not Applicable WS : Water Side CR : Crown	A : Acceptable N : Not Inspected/Rated M : Minimally Acceptable C : Corrected U : Unacceptable A/W : Acceptable but Monitor & Maintain	Ma : Maintenance Deficiency Ob : Design & System Obsolescence En : Enforcement

**Flood Control Project Maintenance
Levee Inspections**

Levee Inspection Report By Mile - Spring 2019

Sutter Maintenance Yard Maintenance Area 0013

Waterway	Bank	Unit Miles	Inspection Start/End	Inspector
Unit No. 01 Cherokee Canal	Right	18.19	05/15/2019 05/15/2019	Makar Sokol

LM Start	12.19	Rating **	A/W	Issue No.	124 (cont)	
LM End	12.19	Issue Type +	Ma	Location *		
Category	Supplemental			GPS Latitude/Longitude		
				Start	End	
Item	DWR UCIP LMA Responsibility			39.435152 °	39.435152 °	
				-121.765300 °	-121.765300 °	
DWR ID	16335					
Comment Code						
Inspector Comment						
FS_ID:52235 DS_ID:16335 EP_NO: N/A Repair Type: No Action Needed Crossing Status: Found UCIP Comments: 6/15/2017 Crossing appears to be in good condition. Pipe has been selected to be internally cleaned and inspected as part of the DMP project. (DWR Sutter Yard- AFreitag)11/17/2016 Crossing appears to be in good condition. (DWR Sutter Yard- AFreitag)4/28/2016 Crossing appears to be in good condition.7/13/2015 Crossing appears in good condition. No noticeable issues to report.5/21/2014 Same as last inspection.12/3/2013 Same as last inspection.7/15/2013 LS slope has been cleared of vegetation and is in good condition.4/18/2012 Limited inspection on LS slope due to dry vegetation. Need photos of cleared LS slope. FIELD_STRUCT_DESC: 36-inch corrugated metal drainage pipe through the levee, 9.8 feet below the crown. Slide gate in corrugated metal pipe riser on the waterside (WS) slope. Concrete "U" headwall on the landside (LS). This crossing is used as an irrigation turnout bar code plate located on the WS slide gate (identified as 144). [Additional Reference(s): DWR Levee Log, 1993. USACE Sacramento O&M Manual 519, June 1962 (HLM 12.38)] FS Date: 6/19/2017 1:26:05 PM						

Photo 3 of 3 : UCIP_SP_2019_52235_66948.jpg



Water side screw gate located near crown hinge

* Location LS : Land Side N/A : Not Applicable WS : Water Side CR : Crown	** Rating A : Acceptable M : Minimally Acceptable U : Unacceptable N : Not Inspected/Rated C : Corrected A/W : Acceptable but Monitor & Maintain	+ Issue Type Ma : Maintenance Deficiency Ob : Design & System Obsolescence En : Enforcement
--	---	---

**Flood Control Project Maintenance
Levee Inspections**

Levee Inspection Report By Mile - Spring 2019

Sutter Maintenance Yard Maintenance Area 0013

Waterway	Bank	Unit Miles	Inspection Start/End	Inspector
Unit No. 01 Cherokee Canal	Right	18.19	05/15/2019 05/15/2019	Makar Sokol

LM Start	12.74	Rating **	M	Issue No.	125	
LM End	12.74	Issue Type +	Ma	Location *		
Category	Supplemental			GPS Latitude/Longitude		
				Start	End	
Item	DWR UCIP LMA Responsibility			39.428070 °	39.428070 °	
				-121.770080 °	-121.770080 °	
DWR ID	16336					
Comment Code						
Inspector Comment						
FS_ID:52236 DS_ID:16336 EP_NO: N/A Repair Type: Non-Urgent Crossing Status: Found UCIP Comments: 6/15/2017 Slide gate still missing from inside of WS standpipe. Pipe has been selected to be internally cleaned and inspected as part of the DMP project. (DWR Sutter Yard-AFreitag)11/17/2016 Slide gate still missing from inside the WS standpipe. (DWR Sutter Yard- AFreitag)4/28/2016 Slide gate was removed from inside the WS standpipe.7/13/2015 New screw gate installed on the WS pipe end in the irrigation ditch.5/21/2014 Same as last inspection.12/3/2013 Same as last inspection.7/15/2013 Same as last inspection.4/18/2012 Irrigation turnout. Not in use during April 2012 Inspection. During the follow up May 2012 Inspection structure was being used as irrigation turnout, reason for barcode tags. FIELD_STRUCT_DESC: 30-inch corrugated metal drainage pipe through the levee, 10.7 feet below the crown. Slide gate in corrugated metal pipe (CMP) riser on the waterside (WS) slope. Concrete "U" headwalls on both ends. This crossing is used as an irrigation turnout bar code plate located on the WS slide gate (identified as 141 and 142). [Additional Reference(s): DWR Levee Log, 1993. USACE Sacramento O&M Manual 519, June 1962 (HLM 12.94)] FS Date: 6/19/2017 1:28:43 PM						

LM Start	12.74	Rating **	M	Issue No.	125 (cont)
LM End	12.74	Issue Type +	Ma	Location *	

Photo 1 of 3 : UCIP_SP_2019_52236_66952.jpg



Overview picture looking south on right bank of Cherokee Canal.

Photo 2 of 3 : UCIP_SP_2019_52236_66959.jpg



View of WS slope.

* Location		** Rating		+ Issue Type	
LS : Land Side	N/A : Not Applicable	A : Acceptable	N : Not Inspected/Rated	Ma : Maintenance Deficiency	
WS : Water Side		M : Minimally Acceptable	C : Corrected	Ob : Design & System Obsolescence	
CR : Crown		U : Unacceptable	A/W : Acceptable but Monitor & Maintain	En : Enforcement	

**Flood Control Project Maintenance
Levee Inspections**

Levee Inspection Report By Mile - Spring 2019

Sutter Maintenance Yard Maintenance Area 0013

Waterway	Bank	Unit Miles	Inspection Start/End	Inspector
Unit No. 01 Cherokee Canal	Right	18.19	05/15/2019 05/15/2019	Makar Sokol

LM Start	12.74	Rating **	M	Issue No.	125 (cont)	
LM End	12.74	Issue Type +	Ma	Location *		
Category	Supplemental			GPS Latitude/Longitude		
				Start	End	
Item	DWR UCIP LMA Responsibility			39.428070 °	39.428070 °	
				-121.770080 °	-121.770080 °	
DWR ID	16336					
Comment Code						
Inspector Comment						
FS_ID:52236 DS_ID:16336 EP_NO: N/A Repair Type: Non-Urgent Crossing Status: Found UCIP Comments: 6/15/2017 Slide gate still missing from inside of WS standpipe. Pipe has been selected to be internally cleaned and inspected as part of the DMP project. (DWR Sutter Yard-AF Freitag)11/17/2016 Slide gate still missing from inside the WS standpipe. (DWR Sutter Yard- AF Freitag)4/28/2016 Slide gate was removed from inside the WS standpipe.7/13/2015 New screw gate installed on the WS pipe end in the irrigation ditch.5/21/2014 Same as last inspection.12/3/2013 Same as last inspection.7/15/2013 Same as last inspection.4/18/2012 Irrigation turnout. Not in use during April 2012 Inspection. During the follow up May 2012 Inspection structure was being used as irrigation turnout, reason for barcode tags. FIELD_STRUCT_DESC: 30-inch corrugated metal drainage pipe through the levee, 10.7 feet below the crown. Slide gate in corrugated metal pipe (CMP) riser on the waterside (WS) slope. Concrete "U" headwalls on both ends. This crossing is used as an irrigation turnout bar code plate located on the WS slide gate (identified as 141 and 142). [Additional Reference(s): DWR Levee Log, 1993. USACE Sacramento O&M Manual 519, June 1962 (HLM 12.94)] FS Date: 6/19/2017 1:28:43 PM						

Photo 3 of 3 : UCIP_SP_2019_52236_66951.jpg



Slide gate located on WS slope. Owner information marked on gate.

* Location LS : Land Side N/A : Not Applicable WS : Water Side CR : Crown	** Rating A : Acceptable M : Minimally Acceptable U : Unacceptable N : Not Inspected/Rated C : Corrected A/W : Acceptable but Monitor & Maintain	+ Issue Type Ma : Maintenance Deficiency Ob : Design & System Obsolescence En : Enforcement
--	---	---

**Flood Control Project Maintenance
Levee Inspections**

Levee Inspection Report By Mile - Spring 2019

Sutter Maintenance Yard Maintenance Area 0013

Waterway	Bank	Unit Miles	Inspection Start/End	Inspector
Unit No. 01 Cherokee Canal	Right	18.19	05/15/2019 05/15/2019	Makar Sokol

LM Start	13.29	Rating **	M	Issue No.	126
LM End	13.29	Issue Type +	En	Location *	
Category	Supplemental		GPS Latitude/Longitude		
			Start	End	
Item	DWR UCIP Field Study		39.421088 °	39.421088 °	
			-121.775104 °	-121.775104 °	
DWR ID	16461				

Comment Code					
Inspector Comment					

FS_ID:52237
DS_ID:16461
EP_NO: 17030
Repair Type: Non-Urgent
Crossing Status: Indicator Found
UCIP Comments: 6/15/2017 No markers present near this levee unit. (DWR Sutter Yard- AFreitag)11/17/2016 Markers missing near the levee. Oly marker present is located on the East side of the Unit2 levee. (DWR Sutter Yard- AFreitag)4/28/2016 Lines lines are suspected to be located on the upstream side of the roadway bridge and not the downstream side like the coordinates in this report show. Will need to take new coordinate readings. Markers are missing near levees.7/13/2015 Unable to locate.5/21/2014 Same as last inspection.12/3/2013 Unable to locate.7/15/2013 Same as last inspection. Unable to locate any markers.4/18/2012 Attempt to locate this crossing during next inspection when tall grass is cleared from slopes-look for utility markers.
FIELD_STRUCT_DESC: 8-inch high density polyethylene (HDPE) communication conduit, contains three 2-inch and three 1.5-inch fiber optic cables, backfilled with bentonite on the ends of the bore casing through the levee at an unknown depth below the crown. Conduit is bored across and under Cherokee Canal and its levees. Permit records indicates the conduit is at least 5 feet below the bottom of the low flow of the channel. Owner is listed in the permit as Pacific Fiber Link LLC but permit Inspection sheets list Worldwide Fiber. (Permit No. 17030, 2000 - Worldwide Fiber)
FS Date: 6/19/2017 1:30:37 PM

LM Start	13.29	Rating **	M	Issue No.	126 (cont)
LM End	13.29	Issue Type +	En	Location *	

Photo 1 of 2 : UCIP_SP_2019_52237_75014.jpg



Marker located along side of road about 200 yds east of levees

Photo 2 of 2 : UCIP_SP_2019_52237_75015.jpg



Crossing owner contact info

* Location LS : Land Side N/A : Not Applicable WS : Water Side CR : Crown		** Rating A : Acceptable M : Minimally Acceptable U : Unacceptable		N : Not Inspected/Rated C : Corrected A/W : Acceptable but Monitor & Maintain		+ Issue Type Ma : Maintenance Deficiency Ob : Design & System Obsolescence En : Enforcement	
--	--	---	--	---	--	--	--

**Flood Control Project Maintenance
Levee Inspections**

Levee Inspection Report By Mile - Spring 2019

Sutter Maintenance Yard Maintenance Area 0013

Waterway	Bank	Unit Miles	Inspection Start/End	Inspector
Unit No. 01 Cherokee Canal	Right	18.19	05/15/2019 05/15/2019	Makar Sokol

LM Start	13.33	Rating **	A/W	Issue No.	127
LM End	13.33	Issue Type +	Ma	Location *	
Category	Supplemental			GPS Latitude/Longitude	
				Start	End
Item	DWR UCIP LMA Responsibility			39.420667 °	39.420667 °
				-121.775700 °	-121.775700 °
DWR ID	16337				

Comment Code

Inspector Comment

FS_ID:52238
DS_ID:16337
EP_NO: N/A
Repair Type: No Action Needed
Crossing Status: Found
UCIP Comments: 6/15/2017 Crossing appears to be in good condition. Pipe has been selected to be internally cleaned and inspected as part of the DMP project. (DWR Sutter Yard- A Freitag)11/17/2016 Ws pipe end was submerged but crossing appears to be in good condition. (DWR Sutter Yard- A Freitag)5/03/2016 Crossing appears to be in good condition.7/13/2015 New screwgate installed inside of WS standpipe.5/21/2014 Same as last inspection.12/3/2013 Same as last inspection.7/15/2013 Same as last inspection.
FIELD_STRUCT_DESC: 24-inch corrugated metal drainage pipe through the levee, 11.1 feet below the crown. Slide gate in corrugated metal pipe (CMP) riser on the waterside (WS) slope. Concrete "U" headwalls on both ends. [Additional Reference(s): DWR Levee Log, 1993. USACE Sacramento O&M Manual 519, June 1962 (HLM 13.53)]
FS Date: 6/19/2017 1:33:59 PM

LM Start	13.33	Rating **	A/W	Issue No.	127 (cont)
LM End	13.33	Issue Type +	Ma	Location *	

Photo 1 of 3 : UCIP_SP_2019_52238_66966.jpg



Overview of levee crown at crossing looking downstream.

Photo 2 of 3 : UCIP_SP_2019_52238_66963.jpg



View of WS slope.

* Location LS : Land Side N/A : Not Applicable WS : Water Side CR : Crown		** Rating A : Acceptable M : Minimally Acceptable U : Unacceptable N : Not Inspected/Rated C : Corrected A/W : Acceptable but Monitor & Maintain		+ Issue Type Ma : Maintenance Deficiency Ob : Design & System Obsolescence En : Enforcement	
--	--	---	--	---	--

**Flood Control Project Maintenance
Levee Inspections**

Levee Inspection Report By Mile - Spring 2019

Sutter Maintenance Yard Maintenance Area 0013

Waterway	Bank	Unit Miles	Inspection Start/End	Inspector
Unit No. 01 Cherokee Canal	Right	18.19	05/15/2019 05/15/2019	Makar Sokol

LM Start	13.76	Rating **	M	Issue No.	128
LM End	13.76	Issue Type +	Ma	Location *	
Category	Supplemental		GPS Latitude/Longitude		
			Start	End	
Item	DWR UCIP LMA Responsibility		39.416833 °	39.416833 °	
			-121.781930 °	-121.781930 °	
DWR ID	16338				

Comment Code

Inspector Comment

FS_ID:53315
 DS_ID:16338
 EP_NO: N/A
 Repair Type: Non-Urgent
 Crossing Status: Found
 UCIP Comments: 8/23/2018 WS flapgate has been replaced. LS outlet still has a lot of vegetation, but overall levee integrity looks good at time of this inspection. Downgrading to Non-Urgent from Urgent due to fixed flapgate and current levee condition (D. Sanoski - DWR UCIP).6/15/2017 Not abandoned- WS flapgate was dug out and opened draining water from the LS ditch. WS flapgate is heavily corroded and has a broken hinge- needs to be replaced. LS is still very overgrown and needs to be cleared. Pipe has been selected to be internally cleaned and inspected as part of the DMP project. (DWR Sutter Yard- A Freitag)11/17/2016 Appears abandoned. WS flap gate completely silted over and LS screw gate is completely overgrown by a tree and is not accessible for inspection. (DWR Sutter Yard- A Freitag)5/3/2016 Crossing appears to be abandoned. WS flap gate was completely silted over and LS slide gate is very overgrown by a tree.7/13/2015 WS flap gate is blocked from opening by sediment and vegetation. Needs to be cleared away. LS opening is being overgrown by a tree and needs to be cutback.5/22/2014 Same as last inspection.12/3/2013 Same as last inspection.7/15/2013 Same as last inspection.4/18/2012 Tree has fallen at LS inlet and damaged slide gate. The tree needs to be removed and screw gate repaired. Limited inspection on LS due to fallen tree.
 FIELD_STRUCT_DESC: 24-inch corrugated metal drainage pipe through the levee, 12.7 feet below the crown. Flap gate on the waterside (WS). Concrete "U" headwall on both ends. [Additional Reference(s): DWR Levee Log, 1993. USACE Sacramento O&M Manual 519, June 1962 (HLM 13.96)]
 FS Date: 8/23/2018 2:42:00 PM

Photo 1 of 3 : UCIP_SP_2019_53315_66970.jpg



WS headwall and flap gate.

* Location LS : Land Side N/A : Not Applicable WS : Water Side CR : Crown		** Rating A : Acceptable M : Minimally Acceptable U : Unacceptable N : Not Inspected/Rated C : Corrected A/W : Acceptable but Monitor & Maintain		+ Issue Type Ma : Maintenance Deficiency Ob : Design & System Obsolescence En : Enforcement	
---	--	--	--	--	--

Levee Inspection Report By Mile - Spring 2019

Waterway	Bank	Unit Miles	Inspection Start/End	Inspector
Unit No. 01 Cherokee Canal	Right	18.19	05/15/2019 05/15/2019	Makar Sokol

Photo 2 of 3 : UCIP_SP_2019_53315_66971.jpg



View of channel at crossing.

**Flood Control Project Maintenance
Levee Inspections**

Levee Inspection Report By Mile - Spring 2019

Sutter Maintenance Yard Maintenance Area 0013

Waterway	Bank	Unit Miles	Inspection Start/End	Inspector
Unit No. 01 Cherokee Canal	Right	18.19	05/15/2019 05/15/2019	Makar Sokol

LM Start	13.76	Rating **	M	Issue No.	128 (cont)
LM End	13.76	Issue Type +	Ma	Location *	
Category	Supplemental			GPS Latitude/Longitude	
				Start	End
Item	DWR UCIP LMA Responsibility			39.416833 °	39.416833 °
				-121.781930 °	-121.781930 °
DWR ID	16338				

Comment Code

Inspector Comment

FS_ID:53315
DS_ID:16338
EP_NO: N/A
Repair Type: Non-Urgent
Crossing Status: Found
UCIP Comments: 8/23/2018 WS flapgate has been replaced. LS outlet still has a lot of vegetation, but overall levee integrity looks good at time of this inspection. Downgrading to Non-Urgent from Urgent due to fixed flapgate and current levee condition (D. Sanoski - DWR UCIP).6/15/2017 Not abandoned- WS flapgate was dug out and opened draining water from the LS ditch. WS flapgate is heavily corroded and has a broken hinge- needs to be replaced. LS is still very overgrown and needs to be cleared. Pipe has been selected to be internally cleaned and inspected as part of the DMP project. (DWR Sutter Yard- A Freitag)11/17/2016 Appears abandoned. WS flap gate completely silted over and LS screw gate is completely overgrown by a tree and is not accessible for inspection. (DWR Sutter Yard- A Freitag)5/3/2016 Crossing appears to be abandoned. WS flap gate was completely silted over and LS slide gate is very overgrown by a tree.7/13/2015 WS flap gate is blocked from opening by sediment and vegetation. Needs to be cleared away. LS opening is being overgrown by a tree and needs to be cutback.5/22/2014 Same as last inspection.12/3/2013 Same as last inspection.7/15/2013 Same as last inspection.4/18/2012 Tree has fallen at LS inlet and damaged slide gate. The tree needs to be removed and screw gate repaired. Limited inspection on LS due to fallen tree.
FIELD_STRUCT_DESC: 24-inch corrugated metal drainage pipe through the levee, 12.7 feet below the crown. Flap gate on the waterside (WS). Concrete "U" headwall on both ends. [Additional Reference(s): DWR Levee Log, 1993. USACE Sacramento O&M Manual 519, June 1962 (HLM 13.96)]
FS Date: 8/23/2018 2:42:00 PM

Photo 3 of 3 : UCIP_SP_2019_53315_66969.jpg



Tree fallen at LS headwall.

* Location LS : Land Side N/A : Not Applicable WS : Water Side CR : Crown		** Rating A : Acceptable M : Minimally Acceptable U : Unacceptable N : Not Inspected/Rated C : Corrected A/W : Acceptable but Monitor & Maintain		+ Issue Type Ma : Maintenance Deficiency Ob : Design & System Obsolescence En : Enforcement	
---	--	--	--	--	--

**Flood Control Project Maintenance
Levee Inspections**

Levee Inspection Report By Mile - Spring 2019

Sutter Maintenance Yard Maintenance Area 0013

Waterway	Bank	Unit Miles	Inspection Start/End	Inspector
Unit No. 01 Cherokee Canal	Right	18.19	05/15/2019 05/15/2019	Makar Sokol

LM Start	13.77	Rating **	M	Issue No.	129
LM End	13.77	Issue Type +	Ma	Location *	
Category	Supplemental			GPS Latitude/Longitude	
				Start	End
Item	DWR UCIP LMA Responsibility			39.416756 °	39.416756 °
				-121.782060 °	-121.782060 °
DWR ID	16339				
Comment Code					
Inspector Comment					
FS_ID:52240 DS_ID:16339 EP_NO: N/A Repair Type: Non-Urgent Crossing Status: Found UCIP Comments: 6/15/2017 Abandoned- still only the structure on the WS shoulder found. (DWR Sutter Yard- AFreitag)11/17/2016 Abandoned. (DWR Sutter Yard- AFreitag)5/03/2016 ABANDONED CROSSING7/13/2015 Abandoned crossing. Slide gate is buried on the WS.5/22/2014 Same as last inspection.12/3/2013 Same as last inspection.7/15/2013 Same as last inspection.4/18/2012 Non-functional crossing-buried slide gate on WS. Limited inspeciton on WS & LS slope/toe due to dense vegetation. Need photo of cleared WS & LS slopes or toe.This crossing is listed in the USACE periodic inspeciton report as Corp's Inspection ID# USACE_CESPK_M13D_2011_p_0352 for abandoned gate on WS slope. FIELD_STRUCT_DESC: *ABANDONED* 12-inch steel drainage pipe through the levee, 3 feet below the crown. Gate valve on the waterside (WS) slope. 0.25-inch steel plate welded on both ends. [Additional Reference(s): DWR Levee Log, 1993. USACE Sacramento O&M Manual 519, June 1962 (HLM 13.97)] FS Date: 6/19/2017 1:53:35 PM					

LM Start	13.77	Rating **	M	Issue No.	129 (cont)
LM End	13.77	Issue Type +	Ma	Location *	

Photo 1 of 2 : UCIP_SP_2019_52240_66972.jpg



Buried slide gate on the WS slope.

Photo 2 of 2 : UCIP_SP_2019_52240_66973.jpg



View of LS slope and toe. Unable to find welded plate on LS.

* Location LS : Land Side N/A : Not Applicable WS : Water Side CR : Crown		** Rating A : Acceptable M : Minimally Acceptable U : Unacceptable		N : Not Inspected/Rated C : Corrected A/W : Acceptable but Monitor & Maintain		+ Issue Type Ma : Maintenance Deficiency Ob : Design & System Obsolescence En : Enforcement	
--	--	--	--	---	--	---	--

**Flood Control Project Maintenance
Levee Inspections**

Levee Inspection Report By Mile - Spring 2019

Sutter Maintenance Yard Maintenance Area 0013

Waterway	Bank	Unit Miles	Inspection Start/End	Inspector
Unit No. 01 Cherokee Canal	Right	18.19	05/15/2019 05/15/2019	Makar Sokol

LM Start	14.22	Rating **	M	Issue No.	59
LM End	14.22	Issue Type +	En	Location *	LS
Category	Earthen Levee			GPS Latitude/Longitude	
				Start	End
Item	Encroachments			39.412726 °	39.412726 °
				-121.788658 °	-121.788658 °
DWR ID	DWR_MA0013_01_f_2016_59				
Comment Code					
DE : Debris					
Inspector Comment					
Remove the debris from the landside slope.					

Photo 1 of 1 : SP_2019_MA0013_300_59_20190327_00009.jpg



View of the debris along the landside slope.

* Location LS : Land Side N/A : Not Applicable WS : Water Side CR : Crown		** Rating A : Acceptable N : Not Inspected/Rated M : Minimally Acceptable C : Corrected U : Unacceptable A/W : Acceptable but Monitor & Maintain		+ Issue Type Ma : Maintenance Deficiency Ob : Design & System Obsolescence En : Enforcement
--	--	---	--	---

**Flood Control Project Maintenance
Levee Inspections**

Levee Inspection Report By Mile - Spring 2019

Sutter Maintenance Yard Maintenance Area 0013

Waterway	Bank	Unit Miles	Inspection Start/End	Inspector
Unit No. 01 Cherokee Canal	Right	18.19	05/15/2019 05/15/2019	Makar Sokol

LM Start	14.58	Rating **	U	Issue No.	130
LM End	14.58	Issue Type +	Ma	Location *	
Category	Supplemental			GPS Latitude/Longitude	
				Start	End
Item	DWR UCIP LMA Responsibility			39.409481 °	39.409481 °
				-121.794010 °	-121.794010 °
DWR ID	16368				

Comment Code

Inspector Comment

FS_ID:53317
DS_ID:16368
EP_NO: N/A
Repair Type: Urgent
Crossing Status: Found
UCIP Comments: 8/23/2018 WS pipe unable to be inspected due to heavy vegetation at inlet, so assume same as last inspection. Noticed a long crack a couple feet above WS headwall that could be of concern; possible future slough if soil gets saturated during next high water event and could be a sign of internal pipe degradation. LS outlet and slope looked good. Urgent due to long crack, obstructed inspection view of WS inlet, and 2016 photos of holes in pipe (D. Sanoski - DWR UCIP).6/15/2017 WS pipe end still showing heavy signs of corrosion and deterioration with visible holes between the concrete headwall and flap gate flange. Pipe was almost 100% full of water so could not visually inspect inside of the pipe to see if theres any damage inside of the levee segment. Pipe has been selected to be internally cleaned and inspected as part of the DMP project. (DWR Sutter Yard-AFreitag)11/17/2016 Top of pipe on WS still showing heavy signs of corrosion with visible holes between the flapgate flange and the concrete headwall. The pipe was mostly underwater so could not internally inspect it for more damage or corrosion. (DWR Sutter Yard-AFreitag)5/03/2016 Top of the pipe on the WS has holes in it between the flapgate flange and headwall. Crossing is showing signs of rust and deterioration but it was mostly underwater so could not inspect the inside of the pipe. (DWR Sutter Yard - afreitag)7/13/2015 Both sides of crossing were underwater at the time of inspection. (DWR Sutter Yard - afreitag)5/22/2014 Same as last inspection. (DWR Sutter Yard - afreitag)12/3/2013 Same as last inspection. (DWR Sutter Yard - afreitag)7/15/2013 Slopes have been cleared of vegetation and are in good condition. WS flapgate is still lodged open. (DWR Sutter Yard - afreitag)4/18/2012 Limited inspection on LS slope due to dense vegetation. Need photos of cleared WS & LS slopes. The flap gate is lodged open. (DWR UCIP - omagana)
FIELD_STRUCT_DESC: 36-inch corrugated metal drainage pipe through the levee, 12.9 feet below the crown. Concrete "U" headwalls on both waterside (WS) and landside (LS) ends. Flap gate on the WS end. [Additional Reference(s): DWR Levee Log, 1993. USACE Sacramento O&M Manual 519, June 1962 (HLM 14.79)]
FS Date: 8/23/2018 9:14:00 AM

Photo 1 of 3 : UCIP_SP_2019_53317_66976.jpg



Headwall and flapgate located on water side of levee

* Location	** Rating	+ Issue Type
LS : Land Side WS : Water Side CR : Crown	A : Acceptable M : Minimally Acceptable U : Unacceptable	Ma : Maintenance Deficiency Ob : Design & System Obsolescence En : Enforcement
	N : Not Inspected/Rated C : Corrected A/W : Acceptable but Monitor & Maintain	

**Flood Control Project Maintenance
Levee Inspections**

Levee Inspection Report By Mile - Spring 2019

Sutter Maintenance Yard Maintenance Area 0013

Waterway	Bank	Unit Miles	Inspection Start/End	Inspector
Unit No. 01 Cherokee Canal	Right	18.19	05/15/2019 05/15/2019	Makar Sokol

LM Start	14.58	Rating **	U	Issue No.	130 (cont)
LM End	14.58	Issue Type +	Ma	Location *	
Category	Supplemental			GPS Latitude/Longitude	
				Start	End
Item	DWR UCIP LMA Responsibility			39.409481 °	39.409481 °
				-121.794010 °	-121.794010 °
DWR ID	16368				

Comment Code

Inspector Comment

FS_ID:53317
DS_ID:16368
EP_NO: N/A
Repair Type: Urgent
Crossing Status: Found
UCIP Comments: 8/23/2018 WS pipe unable to be inspected due to heavy vegetation at inlet, so assume same as last inspection. Noticed a long crack a couple feet above WS headwall that could be of concern; possible future slough if soil gets saturated during next high water event and could be a sign of internal pipe degradation. LS outlet and slope looked good. Urgent due to long crack, obstructed inspection view of WS inlet, and 2016 photos of holes in pipe (D. Sanoski - DWR UCIP).6/15/2017 WS pipe end still showing heavy signs of corrosion and deterioration with visible holes between the concrete headwall and flap gate flange. Pipe was almost 100% full of water so could not visually inspect inside of the pipe to see if theres any damage inside of the levee segment. Pipe has been selected to be internally cleaned and inspected as part of the DMP project. (DWR Sutter Yard-AFreitag)11/17/2016 Top of pipe on WS still showing heavy signs of corrosion with visible holes between the flapgate flange and the concrete headwall. The pipe was mostly underwater so could not internally inspect it for more damage or corrosion. (DWR Sutter Yard-AFreitag)5/03/2016 Top of the pipe on the WS has holes in it between the flapgate flange and headwall. Crossing is showing signs of rust and deterioration but it was mostly underwater so could not inspect the inside of the pipe. (DWR Sutter Yard - afreitag)7/13/2015 Both sides of crossing were underwater at the time of inspection. (DWR Sutter Yard - afreitag)5/22/2014 Same as last inspection. (DWR Sutter Yard - afreitag)12/3/2013 Same as last inspection. (DWR Sutter Yard - afreitag)7/15/2013 Slopes have been cleared of vegetation and are in good condition. WS flapgate is still lodged open. (DWR Sutter Yard - afreitag)4/18/2012 Limited inspection on LS slope due to dense vegetation. Need photos of cleared WS & LS slopes. The flap gate is lodged open. (DWR UCIP - omagana)
FIELD_STRUCT_DESC: 36-inch corrugated metal drainage pipe through the levee, 12.9 feet below the crown. Concrete "U" headwalls on both waterside (WS) and landside (LS) ends. Flap gate on the WS end. [Additional Reference(s): DWR Levee Log, 1993. USACE Sacramento O&M Manual 519, June 1962 (HLM 14.79)]
FS Date: 8/23/2018 9:14:00 AM

Photo 2 of 3 : UCIP_SP_2019_53317_66974.jpg



Headwall and flapgate located on water side of levee

* Location	** Rating	+ Issue Type
LS : Land Side WS : Water Side CR : Crown	A : Acceptable M : Minimally Acceptable U : Unacceptable	Ma : Maintenance Deficiency Ob : Design & System Obsolescence En : Enforcement
	N : Not Inspected/Rated C : Corrected A/W : Acceptable but Monitor & Maintain	

**Flood Control Project Maintenance
Levee Inspections**

Levee Inspection Report By Mile - Spring 2019

Sutter Maintenance Yard Maintenance Area 0013

Waterway	Bank	Unit Miles	Inspection Start/End	Inspector
Unit No. 01 Cherokee Canal	Right	18.19	05/15/2019 05/15/2019	Makar Sokol

LM Start	14.58	Rating **	U	Issue No.	130 (cont)
LM End	14.58	Issue Type +	Ma	Location *	
Category	Supplemental			GPS Latitude/Longitude	
				Start	End
Item	DWR UCIP LMA Responsibility			39.409481 °	39.409481 °
				-121.794010 °	-121.794010 °
DWR ID	16368				

Comment Code

Inspector Comment

FS_ID:53317
DS_ID:16368
EP_NO: N/A
Repair Type: Urgent
Crossing Status: Found
UCIP Comments: 8/23/2018 WS pipe unable to be inspected due to heavy vegetation at inlet, so assume same as last inspection. Noticed a long crack a couple feet above WS headwall that could be of concern; possible future slough if soil gets saturated during next high water event and could be a sign of internal pipe degradation. LS outlet and slope looked good. Urgent due to long crack, obstructed inspection view of WS inlet, and 2016 photos of holes in pipe (D. Sanoski - DWR UCIP).6/15/2017 WS pipe end still showing heavy signs of corrosion and deterioration with visible holes between the concrete headwall and flap gate flange. Pipe was almost 100% full of water so could not visually inspect inside of the pipe to see if theres any damage inside of the levee segment. Pipe has been selected to be internally cleaned and inspected as part of the DMP project. (DWR Sutter Yard-AFreitag)11/17/2016 Top of pipe on WS still showing heavy signs of corrosion with visible holes between the flapgate flange and the concrete headwall. The pipe was mostly underwater so could not internally inspect it for more damage or corrosion. (DWR Sutter Yard-AFreitag)5/03/2016 Top of the pipe on the WS has holes in it between the flapgate flange and headwall. Crossing is showing signs of rust and deterioration but it was mostly underwater so could not inspect the inside of the pipe. (DWR Sutter Yard - afreitag)7/13/2015 Both sides of crossing were underwater at the time of inspection. (DWR Sutter Yard - afreitag)5/22/2014 Same as last inspection. (DWR Sutter Yard - afreitag)12/3/2013 Same as last inspection. (DWR Sutter Yard - afreitag)7/15/2013 Slopes have been cleared of vegetation and are in good condition. WS flapgate is still lodged open. (DWR Sutter Yard - afreitag)4/18/2012 Limited inspection on LS slope due to dense vegetation. Need photos of cleared WS & LS slopes. The flap gate is lodged open. (DWR UCIP - omagana)
FIELD_STRUCT_DESC: 36-inch corrugated metal drainage pipe through the levee, 12.9 feet below the crown. Concrete "U" headwalls on both waterside (WS) and landside (LS) ends. Flap gate on the WS end. [Additional Reference(s): DWR Levee Log, 1993. USACE Sacramento O&M Manual 519, June 1962 (HLM 14.79)]
FS Date: 8/23/2018 9:14:00 AM

Photo 3 of 3 : UCIP_SP_2019_53317_66975.jpg



Head wall and screw gate located on land side of levee

* Location	** Rating	+ Issue Type
LS : Land Side WS : Water Side CR : Crown	A : Acceptable M : Minimally Acceptable U : Unacceptable	Ma : Maintenance Deficiency Ob : Design & System Obsolescence En : Enforcement
	N : Not Inspected/Rated C : Corrected A/W : Acceptable but Monitor & Maintain	

**Flood Control Project Maintenance
Levee Inspections**

Levee Inspection Report By Mile - Spring 2019

Sutter Maintenance Yard Maintenance Area 0013

Waterway	Bank	Unit Miles	Inspection Start/End	Inspector
Unit No. 01 Cherokee Canal	Right	18.19	05/15/2019 05/15/2019	Makar Sokol

LM Start	14.91	Rating **	A/W	Issue No.	131
LM End	14.91	Issue Type +	Ma	Location *	
Category	Supplemental			GPS Latitude/Longitude	
				Start	End
Item	DWR UCIP LMA Responsibility			39.406570 °	39.406570 °
				-121.798770 °	-121.798770 °
DWR ID	16367				
Comment Code					
Inspector Comment					
FS_ID:52242 DS_ID:16367 EP_NO: N/A Repair Type: No Action Needed Crossing Status: Found UCIP Comments: 6/15/2017 Crossing appears to be in good condition. Pipe has been selected to be internally cleaned and inspected as part of the DMP project. (DWR Sutter Yard- AFreitag)11/17/2016 Crossing appears to be in good condition. (DWR Sutter Yard- AFreitag)5/03/2016 Crossing appears to be in good condition. 7/13/2015 Crossing appears in good condition. No noticeable issues to report. 5/22/2014 Same as last inspection. 12/3/2013 Same as last inspection. 7/15/2013 Slopes have been cleared of vegetation and are in good condition. 4/18/2012 Limited inspection on WS and LS slope due to dense vegetation. Need overall photo of crossing and photos of cleared WS & LS slopes. FIELD_STRUCT_DESC: 36-inch corrugated metal drainage pipe through the levee, 12.4 feet below the crown. Concrete "U" headwalls on both waterside (WS) and landside (LS). Flap gate on the waterside (WS) end. [Additional Reference(s): DWR Levee Log, 1993. USACE Sacramento O&M Manual 519, June 1962 (HLM 15.12)] FS Date: 6/19/2017 2:01:26 PM					

LM Start	14.91	Rating **	A/W	Issue No.	131 (cont)
LM End	14.91	Issue Type +	Ma	Location *	

Photo 1 of 3 : UCIP_SP_2019_52242_66981.jpg



WS headwall and flapgate

Photo 2 of 3 : UCIP_SP_2019_52242_66980.jpg



Slide gate located on LS toe. Dense vegetation present on LS slope.

* Location LS : Land Side N/A : Not Applicable WS : Water Side CR : Crown		** Rating A : Acceptable M : Minimally Acceptable U : Unacceptable N : Not Inspected/Rated C : Corrected A/W : Acceptable but Monitor & Maintain		+ Issue Type Ma : Maintenance Deficiency Ob : Design & System Obsolescence En : Enforcement
--	--	---	--	---

**Flood Control Project Maintenance
Levee Inspections**

Levee Inspection Report By Mile - Spring 2019

Sutter Maintenance Yard Maintenance Area 0013

Waterway	Bank	Unit Miles	Inspection Start/End	Inspector
Unit No. 01 Cherokee Canal	Right	18.19	05/15/2019 05/15/2019	Makar Sokol

LM Start	14.91	Rating **	A/W	Issue No.	131 (cont)	
LM End	14.91	Issue Type +	Ma	Location *		
Category	Supplemental			GPS Latitude/Longitude		
				Start	End	
Item	DWR UCIP LMA Responsibility			39.406570 °	39.406570 °	
				-121.798770 °	-121.798770 °	
DWR ID	16367					
Comment Code						
Inspector Comment						
FS_ID:52242 DS_ID:16367 EP_NO: N/A Repair Type: No Action Needed Crossing Status: Found UCIP Comments: 6/15/2017 Crossing appears to be in good condition. Pipe has been selected to be internally cleaned and inspected as part of the DMP project. (DWR Sutter Yard- AFreitag)11/17/2016 Crossing appears to be in good condition. (DWR Sutter Yard- AFreitag)5/03/2016 Crossing appears to be in good condition. 7/13/2015 Crossing appears in good condition. No noticeable issues to report. 5/22/2014 Same as last inspection. 12/3/2013 Same as last inspection. 7/15/2013 Slopes have been cleared of vegetation and are in good condition. 4/18/2012 Limited inspection on WS and LS slope due to dense vegetation. Need overall photo of crossing and photos of cleared WS & LS slopes. FIELD_STRUCT_DESC: 36-inch corrugated metal drainage pipe through the levee, 12.4 feet below the crown. Concrete "U" headwalls on both waterside (WS) and landside (LS). Flap gate on the waterside (WS) end. [Additional Reference(s): DWR Levee Log, 1993. USACE Sacramento O&M Manual 519, June 1962 (HLM 15.12)] FS Date: 6/19/2017 2:01:26 PM						

Photo 3 of 3 : UCIP_SP_2019_52242_66982.jpg



WS slope cleared of vegetation

LM Start	15.58	Rating **	M	Issue No.	57
LM End	15.58	Issue Type +	Ma	Location *	LS
Category	Earthen Levee			GPS Latitude/Longitude	
				Start	End
Item	Slope Stability			39.400380 °	39.400380 °
				-121.808432 °	-121.808432 °
DWR ID	DWR_MA0013_01_f_2016_57				
Comment Code					
S1 : Repair slope instability.					
Inspector Comment					

Photo 1 of 1 : SP_2019_MA0013_300_57_20190327_00008.jpg



View of slope instability along the landside slope.

* Location LS : Land Side N/A : Not Applicable WS : Water Side CR : Crown	** Rating A : Acceptable M : Minimally Acceptable U : Unacceptable	N : Not Inspected/Rated C : Corrected A/W : Acceptable but Monitor & Maintain	+ Issue Type Ma : Maintenance Deficiency Ob : Design & System Obsolescence En : Enforcement
--	--	---	---

**Flood Control Project Maintenance
Levee Inspections**

Levee Inspection Report By Mile - Spring 2019

Sutter Maintenance Yard Maintenance Area 0013

Waterway	Bank	Unit Miles	Inspection Start/End	Inspector
Unit No. 01 Cherokee Canal	Right	18.19	05/15/2019 05/15/2019	Makar Sokol

LM Start	15.72	Rating **	M	Issue No.	132	
LM End	15.72	Issue Type +	En	Location *		
Category	Supplemental			GPS Latitude/Longitude		
				Start	End	
Item	DWR UCIP Field Study			39.399051 °	39.399051 °	
				-121.810550 °	-121.810550 °	
DWR ID	16364					
Comment Code						
Inspector Comment						
FS_ID:52243 DS_ID:16364 EP_NO: 7521 Repair Type: Non-Urgent Crossing Status: Found UCIP Comments: 6/15/2017 Both pipe ends completely submerged during site visit. Pipe has been selected to be internally cleaned and inspected as part of the DMP project. (DWR Sutter Yard-AFreitag)11/17/2016 Both pipe ends underwater at time of inspection. (DWR Sutter Yard- AFreitag)5/3/2016 Tree near the WS pipe end has been cut down. Stump is still in place. Water was too high to be able to see if the pipe inside was damaged. Minor erosion starting behind the WS headwall.7/13/2015 WS pipe end is heavily vegetated with trees and is making it almost impossible to inspect. Needs to be cleared out. LS appears in good condition.5/22/2014 Same as last inspection.12/3/2013 Same as last inspection.7/15/2013 Slopes have been cleared of vegetation and are in good condition.4/18/2012 Limited inspection on WS and LS slopes/toe due to dense vegetation. Erosion behind headwall on WS toe. Need photos of cleared WS & LS slopes. FIELD_STRUCT_DESC: 30-inch corrugated metal drainage pipe through the levee, 13.6 feet below the crown. Flap gate on the waterside (WS) end. Concrete "U" headwalls on both ends. A 48-inch corrugated metal standpipe located approximately 12 feet from landside (LS) levee toe. (Permit No. 7521, 1972 - Askew Ranch) [Additional Reference(s): DWR Levee Log, 1993. USACE Sacramento O&M Manual 519, June 1962 (HLM 15.95)] FS Date: 6/19/2017 2:02:42 PM						

Photo 1 of 3 : UCIP_SP_2019_52243_66989.jpg



Overview of levee crown at crossing looking downstream.

* Location LS : Land Side N/A : Not Applicable WS : Water Side CR : Crown	** Rating A : Acceptable M : Minimally Acceptable U : Unacceptable	N : Not Inspected/Rated C : Corrected A/W : Acceptable but Monitor & Maintain	+ Issue Type Ma : Maintenance Deficiency Ob : Design & System Obsolescence En : Enforcement
--	--	---	---

**Flood Control Project Maintenance
Levee Inspections**

Levee Inspection Report By Mile - Spring 2019

Sutter Maintenance Yard Maintenance Area 0013

Waterway	Bank	Unit Miles	Inspection Start/End	Inspector
Unit No. 01 Cherokee Canal	Right	18.19	05/15/2019 05/15/2019	Makar Sokol

LM Start	15.72	Rating **	M	Issue No.	132 (cont)	
LM End	15.72	Issue Type +	En	Location *		
Category	Supplemental			GPS Latitude/Longitude		
				Start	End	
Item	DWR UCIP Field Study			39.399051 °	39.399051 °	
				-121.810550 °	-121.810550 °	
DWR ID	16364					
Comment Code						
Inspector Comment						
FS_ID:52243 DS_ID:16364 EP_NO: 7521 Repair Type: Non-Urgent Crossing Status: Found UCIP Comments: 6/15/2017 Both pipe ends completely submerged during site visit. Pipe has been selected to be internally cleaned and inspected as part of the DMP project. (DWR Sutter Yard-AFreitag)11/17/2016 Both pipe ends underwater at time of inspection. (DWR Sutter Yard- AFreitag)5/3/2016 Tree near the WS pipe end has been cut down. Stump is still in place. Water was too high to be able to see if the pipe inside was damaged. Minor erosion starting behind the WS headwall.7/13/2015 WS pipe end is heavily vegetated with trees and is making it almost impossible to inspect. Needs to be cleared out. LS appears in good condition.5/22/2014 Same as last inspection.12/3/2013 Same as last inspection.7/15/2013 Slopes have been cleared of vegetation and are in good condition.4/18/2012 Limited inspection on WS and LS slopes/toe due to dense vegetation. Erosion behind headwall on WS toe. Need photos of cleared WS & LS slopes. FIELD_STRUCT_DESC: 30-inch corrugated metal drainage pipe through the levee, 13.6 feet below the crown. Flap gate on the waterside (WS) end. Concrete "U" headwalls on both ends. A 48-inch corrugated metal standpipe located approximately 12 feet from landside (LS) levee toe. (Permit No. 7521, 1972 - Askew Ranch) [Additional Reference(s): DWR Levee Log, 1993. USACE Sacramento O&M Manual 519, June 1962 (HLM 15.95)] FS Date: 6/19/2017 2:02:42 PM						

Photo 2 of 3 : UCIP_SP_2019_52243_66987.jpg



View of WS.

* Location LS : Land Side N/A : Not Applicable WS : Water Side CR : Crown	** Rating A : Acceptable M : Minimally Acceptable U : Unacceptable	N : Not Inspected/Rated C : Corrected A/W : Acceptable but Monitor & Maintain	+ Issue Type Ma : Maintenance Deficiency Ob : Design & System Obsolescence En : Enforcement
--	--	---	---

**Flood Control Project Maintenance
Levee Inspections**

Levee Inspection Report By Mile - Spring 2019

Sutter Maintenance Yard Maintenance Area 0013

Waterway	Bank	Unit Miles	Inspection Start/End	Inspector
Unit No. 01 Cherokee Canal	Right	18.19	05/15/2019 05/15/2019	Makar Sokol

LM Start	15.72	Rating **	M	Issue No.	132 (cont)	
LM End	15.72	Issue Type +	En	Location *		
Category	Supplemental			GPS Latitude/Longitude		
				Start	End	
Item	DWR UCIP Field Study			39.399051 °	39.399051 °	
				-121.810550 °	-121.810550 °	
DWR ID	16364					
Comment Code						
Inspector Comment						
FS_ID:52243 DS_ID:16364 EP_NO: 7521 Repair Type: Non-Urgent Crossing Status: Found UCIP Comments: 6/15/2017 Both pipe ends completely submerged during site visit. Pipe has been selected to be internally cleaned and inspected as part of the DMP project. (DWR Sutter Yard-AFreitag)11/17/2016 Both pipe ends underwater at time of inspection. (DWR Sutter Yard- AFreitag)5/3/2016 Tree near the WS pipe end has been cut down. Stump is still in place. Water was too high to be able to see if the pipe inside was damaged. Minor erosion starting behind the WS headwall.7/13/2015 WS pipe end is heavily vegetated with trees and is making it almost impossible to inspect. Needs to be cleared out. LS appears in good condition.5/22/2014 Same as last inspection.12/3/2013 Same as last inspection.7/15/2013 Slopes have been cleared of vegetation and are in good condition.4/18/2012 Limited inspection on WS and LS slopes/toe due to dense vegetation. Erosion behind headwall on WS toe. Need photos of cleared WS & LS slopes. FIELD_STRUCT_DESC: 30-inch corrugated metal drainage pipe through the levee, 13.6 feet below the crown. Flap gate on the waterside (WS) end. Concrete "U" headwalls on both ends. A 48-inch corrugated metal standpipe located approximately 12 feet from landside (LS) levee toe. (Permit No. 7521, 1972 - Askew Ranch) [Additional Reference(s): DWR Levee Log, 1993. USACE Sacramento O&M Manual 519, June 1962 (HLM 15.95)] FS Date: 6/19/2017 2:02:42 PM						

Photo 3 of 3 : UCIP_SP_2019_52243_66986.jpg



View of headwall within channel.

* Location LS : Land Side N/A : Not Applicable WS : Water Side CR : Crown	** Rating A : Acceptable M : Minimally Acceptable U : Unacceptable	N : Not Inspected/Rated C : Corrected A/W : Acceptable but Monitor & Maintain	+ Issue Type Ma : Maintenance Deficiency Ob : Design & System Obsolescence En : Enforcement
--	--	---	---

**Flood Control Project Maintenance
Levee Inspections**

Levee Inspection Report By Mile - Spring 2019

Sutter Maintenance Yard Maintenance Area 0013

Waterway	Bank	Unit Miles	Inspection Start/End	Inspector
Unit No. 01 Cherokee Canal	Right	18.19	05/15/2019 05/15/2019	Makar Sokol

LM Start	15.77	Rating **	M	Issue No.	133
LM End	15.77	Issue Type +	En	Location *	
Category	Supplemental		GPS Latitude/Longitude		
			Start	End	
Item	DWR UCIP Field Study		39.398615 °	39.398615 °	
			-121.811250 °	-121.811250 °	
DWR ID	16373				

Comment Code

Inspector Comment

FS_ID:52244
DS_ID:16373
EP_NO: 11805B
Repair Type: Non-Urgent
Crossing Status: Found
UCIP Comments: 6/15/2017 Both pipe ends submerged during site visit. LS ditch near pipe end is heavily vegetated and covering the pipe end. There is some erosion happening at the LS levee toe but this is more of a ditch problem and not a problem with the pipe. (DWR Sutter Yard- A Freitag)11/17/2016 Both pipe ends underwater at time of inspection. (DWR Sutter Yard- A Freitag)5/03/2016 Crossing was underwater on both sides of levee during this inspection. Looks as if the wooden walkway was the same and no repairs have been made.7/13/2015 LS inlet still underwater. WS screwgate appears in good condition. Wooden walkway to the screwgate needs repairs.5/22/2014 Same as last inspection.12/3/2013 Same as last inspection.7/15/2013 Same as last inspection.4/18/2012 LS inlet is not visible-underwater. Limited inspection on WS and LS slope/toe due to dense vegetation. Need photos of cleared WS & LS slopes.
FIELD_STRUCT_DESC: 48-inch reinforced concrete irrigation pipe with six concrete collars through the levee, 14.4 feet below the crown to center of conduit. Slide gate, head-wall and wood walkway on two concrete piers on the waterside (WS) of levee. Revetment on the WS slope. Irrigation ditch on the landside (LS). (Permit No. 11805, 11805B, 1979 - Elna Schohr, Inc.) [Additional Reference(s): DWR Levee Log, 1993]
FS Date: 6/19/2017 2:04:34 PM

LM Start	15.77	Rating **	M	Issue No.	133 (cont)
LM End	15.77	Issue Type +	En	Location *	

Photo 1 of 3 : UCIP_SP_2019_52244_66993.jpg



WS view of appurtenances (catwalk, slide gate, and headwall)

Photo 2 of 3 : UCIP_SP_2019_52244_66995.jpg



WS view of catwalk, slide/screw gate, and headwall

* Location LS : Land Side N/A : Not Applicable WS : Water Side CR : Crown		** Rating A : Acceptable M : Minimally Acceptable U : Unacceptable		N : Not Inspected/Rated C : Corrected A/W : Acceptable but Monitor & Maintain		+ Issue Type Ma : Maintenance Deficiency Ob : Design & System Obsolescence En : Enforcement	
--	--	--	--	---	--	---	--

**Flood Control Project Maintenance
Levee Inspections**

Levee Inspection Report By Mile - Spring 2019

Sutter Maintenance Yard Maintenance Area 0013

Waterway	Bank	Unit Miles	Inspection Start/End	Inspector
Unit No. 01 Cherokee Canal	Right	18.19	05/15/2019 05/15/2019	Makar Sokol

LM Start	15.77	Rating **	M	Issue No.	133 (cont)	
LM End	15.77	Issue Type +	En	Location *		
Category	Supplemental			GPS Latitude/Longitude		
				Start	End	
Item	DWR UCIP Field Study			39.398615 °	39.398615 °	
				-121.811250 °	-121.811250 °	
DWR ID	16373					
Comment Code						
Inspector Comment						
FS_ID:52244 DS_ID:16373 EP_NO: 11805B Repair Type: Non-Urgent Crossing Status: Found UCIP Comments: 6/15/2017 Both pipe ends submerged during site visit. LS ditch near pipe end is heavily vegetated and covering the pipe end. There is some erosion happening at the LS levee toe but this is more of a ditch problem and not a problem with the pipe. (DWR Sutter Yard- AFreitag)11/17/2016 Both pipe ends underwater at time of inspection. (DWR Sutter Yard- AFreitag)5/03/2016 Crossing was underwater on both sides of levee during this inspection. Looks as if the wooden walkway was the same and no repairs have been made.7/13/2015 LS inlet still underwater. WS screwgate appears in good condition. Wooden walkway to the screwgate needs repairs.5/22/2014 Same as last inspection.12/3/2013 Same as last inspection.7/15/2013 Same as last inspection.4/18/2012 LS inlet is not visible-underwater. Limited inspection on WS and LS slope/toe due to dense vegetation. Need photos of cleared WS & LS slopes. FIELD_STRUCT_DESC: 48-inch reinforced concrete irrigation pipe with six concrete collars through the levee, 14.4 feet below the crown to center of conduit. Slide gate, head-wall and wood walkway on two concrete piers on the waterside (WS) of levee. Revetment on the WS slope. Irrigation ditch on the landside (LS). (Permit No. 11805, 11805B, 1979 - Elna Schohr, Inc.) [Additional Reference(s): DWR Levee Log, 1993] FS Date: 6/19/2017 2:04:34 PM						

Photo 3 of 3 : UCIP_SP_2019_52244_66996.jpg



LS view of shoulder and slope.

* Location LS : Land Side N/A : Not Applicable WS : Water Side CR : Crown	** Rating A : Acceptable M : Minimally Acceptable U : Unacceptable	N : Not Inspected/Rated C : Corrected A/W : Acceptable but Monitor & Maintain	+ Issue Type Ma : Maintenance Deficiency Ob : Design & System Obsolescence En : Enforcement
--	--	---	---

Levee Inspection Report By Mile - Spring 2019

Waterway	Bank	Unit Miles	Inspection Start/End	Inspector
Unit No. 01 Cherokee Canal	Right	18.19	05/15/2019 05/15/2019	Makar Sokol

LM Start	16.19	Rating **	A/W	Issue No.	134 (cont)
LM End	16.19	Issue Type +	Ma	Location *	

A close-up photograph of a bridge's edge. A weathered, rusty metal railing runs horizontally across the top. Below it, a concrete support structure is visible, featuring vertical slats and a central vertical post. The background shows green foliage and a clear sky.

* Location	** Rating	+ Issue Type
LS : Land Side N/A : Not Applicable WS : Water Side CR : Crown	A : Acceptable N : Not Inspected/Rated M : Minimally Acceptable C : Corrected U : Unacceptable A/W : Acceptable but Monitor & Maintain	Ma : Maintenance Deficiency Ob : Design & System Obsolescence En : Enforcement

**Flood Control Project Maintenance
Levee Inspections**

Levee Inspection Report By Mile - Spring 2019

Sutter Maintenance Yard Maintenance Area 0013

Waterway	Bank	Unit Miles	Inspection Start/End	Inspector
Unit No. 01 Cherokee Canal	Right	18.19	05/15/2019 05/15/2019	Makar Sokol

LM Start	16.19	Rating **	A/W	Issue No.	134 (cont)	
LM End	16.19	Issue Type +	Ma	Location *		
Category	Supplemental			GPS Latitude/Longitude		
				Start		End
Item	DWR UCIP LMA Responsibility			39.394748 °	39.394748 °	
				-121.817360 °	-121.817360 °	
DWR ID	16372					
Comment Code						
Inspector Comment						
FS_ID:52245 DS_ID:16372 EP_NO: N/A Repair Type: No Action Needed Crossing Status: Found UCIP Comments: 6/15/2017 Crossing appears to be in good condition. Pipe has been selected to be internally cleaned and inspected as part of the DMP project. (DWR Sutter Yard- AFreitag)11/17/2016 Crossing appears to be in good condition. (DWR Sutter Yard- AFreitag)5/03/2016 Crossing appears to be in good condition. 7/13/2015 Crossing appears in good condition. No noticeable issues to report.5/22/2014 Same as last inspection.12/3/2013 Same as last inspection.7/15/2013 Same as last inspection.4/18/2012 The structures are closed with metal stop logs (weir type structure). The stop logs appear to be removable, however; there is a wooden bridge over the structure that would have to be removed in order to raise the stop logs. There is 1-foot of clearance between the bottom of the bridge and the top of the stop logs. FIELD_STRUCT_DESC: Two 10-foot by 10-foot concrete drain openings through the levee at an unknown depth below the crown. Wooden bridge, 10 ton load limit. [Additional Reference(s): DWR Levee Log, 1993. USACE Sacramento O&M Manual 519, June 1962 (HLM 16.43)] FS Date: 6/19/2017 2:09:30 PM						

Photo 3 of 3 : UCIP_SP_2019_52245_74501.jpg



LS view of structure

LM Start	16.22	Rating **	M	Issue No.	7
LM End	17.17	Issue Type +	En	Location *	LS
Category	Earthen Levee			GPS Latitude/Longitude	
				Start	End
Item	Encroachments			39.394523 °	39.385580 °
				-121.817630 °	-121.831282 °
DWR ID	DWR_MA0013_01_s_2012_7				
Comment Code					
DT : Ditch					
Inspector Comment					

No Photos

* Location LS : Land Side N/A : Not Applicable WS : Water Side CR : Crown		** Rating A : Acceptable M : Minimally Acceptable U : Unacceptable		+ Issue Type Ma : Maintenance Deficiency Ob : Design & System Obsolescence En : Enforcement	
		N : Not Inspected/Rated C : Corrected A/W : Acceptable but Monitor & Maintain			

**Flood Control Project Maintenance
Levee Inspections**

Levee Inspection Report By Mile - Spring 2019

Sutter Maintenance Yard Maintenance Area 0013

Waterway	Bank	Unit Miles	Inspection Start/End	Inspector
Unit No. 01 Cherokee Canal	Right	18.19	05/15/2019 05/15/2019	Makar Sokol

LM Start	16.33	Rating **	M	Issue No.	77
LM End	16.33	Issue Type +	Ma	Location *	LS
Category	Earthen Levee			GPS Latitude/Longitude	
				Start	End
Item	Encroachments			39.393412 °	39.393412 °
				-121.819220 °	-121.819220 °
DWR ID	DWR_MA0013_01_s_2019_77				
Comment Code					
PR : Prunings					
Inspector Comment					
Remove the prunings from the landside slope.					

No Photos

LM Start	16.44	Rating **	M	Issue No.	78
LM End	16.44	Issue Type +	Ma	Location *	LS
Category	Earthen Levee			GPS Latitude/Longitude	
				Start	End
Item	Encroachments			39.392379 °	39.392379 °
				-121.820820 °	-121.820820 °
DWR ID	DWR_MA0013_01_s_2019_78				
Comment Code					
PR : Prunings					
Inspector Comment					
Remove the prunings from the landside slope.					

No Photos

LM Start	16.52	Rating **	M	Issue No.	56
LM End	16.52	Issue Type +	Ma	Location *	LS
Category	Earthen Levee			GPS Latitude/Longitude	
				Start	End
Item	Encroachments			39.391675 °	39.391675 °
				-121.821932 °	-121.821932 °
DWR ID	DWR_MA0013_01_f_2016_56				
Comment Code					
PR : Prunings					
Inspector Comment					
Remove the prunings from the landside slope.					

No Photos

* Location		** Rating		+ Issue Type	
LS : Land Side	N/A : Not Applicable	A : Acceptable	N : Not Inspected/Rated	Ma : Maintenance Deficiency	
WS : Water Side		M : Minimally Acceptable	C : Corrected	Ob : Design & System Obsolescence	
CR : Crown		U : Unacceptable	A/W : Acceptable but Monitor & Maintain	En : Enforcement	

**Flood Control Project Maintenance
Levee Inspections**

Levee Inspection Report By Mile - Spring 2019

Sutter Maintenance Yard Maintenance Area 0013

Waterway	Bank	Unit Miles	Inspection Start/End	Inspector
Unit No. 01 Cherokee Canal	Right	18.19	05/15/2019 05/15/2019	Makar Sokol

LM Start	16.62	Rating **	M	Issue No.	79
LM End	16.62	Issue Type +	Ma	Location *	LS
Category	Earthen Levee			GPS Latitude/Longitude	
				Start	End
Item	Encroachments			39.390709 °	39.390709 °
				-121.823432 °	-121.823432 °
DWR ID	DWR_MA0013_01_s _ 2019_79				
Comment Code					
PR : Prunings					
Inspector Comment					
Remove the prunings from the landside slope.					

No Photos

LM Start	16.76	Rating **	M	Issue No.	80
LM End	16.76	Issue Type +	Ma	Location *	LS
Category	Earthen Levee			GPS Latitude/Longitude	
				Start	End
Item	Encroachments			39.389442 °	39.389442 °
				-121.825426 °	-121.825426 °
DWR ID	DWR_MA0013_01_s _ 2019_80				
Comment Code					
PR : Prunings					
Inspector Comment					
Remove the prunings from the landside toe.					

No Photos

* Location LS : Land Side N/A : Not Applicable WS : Water Side CR : Crown	** Rating A : Acceptable M : Minimally Acceptable U : Unacceptable	N : Not Inspected/Rated C : Corrected A/W : Acceptable but Monitor & Maintain	+ Issue Type Ma : Maintenance Deficiency Ob : Design & System Obsolescence En : Enforcement
--	--	---	---

**Flood Control Project Maintenance
Levee Inspections**

Levee Inspection Report By Mile - Spring 2019

Sutter Maintenance Yard Maintenance Area 0013

Waterway	Bank	Unit Miles	Inspection Start/End	Inspector
Unit No. 01 Cherokee Canal	Right	18.19	05/15/2019 05/15/2019	Makar Sokol

LM Start	17.18	Rating **	M	Issue No.	135
LM End	17.18	Issue Type +	En	Location *	
Category	Supplemental			GPS Latitude/Longitude	
				Start	End
Item	DWR UCIP Field Study			39.385540 °	39.385540 °
				-121.831280 °	-121.831280 °
DWR ID	16371				
Comment Code					
Inspector Comment					
FS_ID:52246 DS_ID:16371 EP_NO: 3511 Repair Type: Non-Urgent Crossing Status: Not Found UCIP Comments: 6/15/2017 Unable to locate. (DWR Sutter Yard-AFreitag)11/17/2016 Unable to locate. (DWR Sutter Yard-AFreitag)5/03/2016 Unable to locate.7/13/2015 Unable to locate.5/22/2014 Same as last inspection.12/3/2013 Unable to locate.7/15/2013 Same as last inspection. Unable to locate.4/18/2012 Unable to determine if cable is still in use, per permit records indicate communication cable was installed in 1961, 1968 USACE requested to abandon line, 1974 USACE communication is not abandoned. Cable crosses multiple levees. FIELD_STRUCT_DESC: U.S. Army communication cable through the levee, 3 feet below the crown. (Permit No. 3511, 1961 - US Army Engineer District) [Additional Reference(s): DWR Levee Log, 1993] FS Date: 6/19/2017 2:11:48 PM					

No Photos

* Location LS : Land Side N/A : Not Applicable WS : Water Side CR : Crown	** Rating A : Acceptable M : Minimally Acceptable U : Unacceptable N : Not Inspected/Rated C : Corrected A/W : Acceptable but Monitor & Maintain	+ Issue Type Ma : Maintenance Deficiency Ob : Design & System Obsolescence En : Enforcement
--	---	---

**Flood Control Project Maintenance
Levee Inspections**

Levee Inspection Report By Mile - Spring 2019

Sutter Maintenance Yard Maintenance Area 0013

Waterway	Bank	Unit Miles	Inspection Start/End	Inspector
Unit No. 01 Cherokee Canal	Right	18.19	05/15/2019 05/15/2019	Makar Sokol

LM Start	17.23	Rating **	M	Issue No.	136
LM End	17.23	Issue Type +	Ma	Location *	
Category	Supplemental		GPS Latitude/Longitude		
			Start	End	
Item	DWR UCIP LMA Responsibility		39.385172 °	39.385172 °	
			-121.832060 °	-121.832060 °	
DWR ID	16369				

Comment Code

Inspector Comment

FS_ID:52249
DS_ID:16369
EP_NO: N/A
Repair Type: Non-Urgent
Crossing Status: Found
UCIP Comments: 6/15/2017 Flapgate bolted shut. Hinges seem very stiff to operate as gate will not fully close and has about a 1/2" gap near the top. Land owner claims the gate leaks during high water times. Pipe has been selected to be internally cleaned and inspected as part of the DMP project. (DWR Sutter Yard- A Freitag) 11/17/2016 Crossing appears to be in good condition. (DWR Sutter Yard- A Freitag) 5/03/2016 Crossing appears to be in good condition. 7/13/2015 WS flap gate is blocked from opening by sediment. Needs to be dug out. 5/22/2014 Same as last inspection. 12/3/2013 Sediment was dug out from WS flapgate allowing it to open. 7/15/2013 Slopes have been sprayed and cleared of vegetation and are in good condition. WS flapgate is blocked from opening by sediment buildup. 4/18/2012 Limited inspection on WS and LS slope due to dense vegetation and steep slopes. Need photos of cleared WS & LS slopes.
FIELD_STRUCT_DESC: 24-inch corrugated metal drainage pipe through the levee, 8.1 feet below the crown. Flap gate on the waterside (WS). Concrete "U" headwalls on both WS and landside (LS).
[Additional Reference(s): DWR Levee Log, 1993. USACE Sacramento O&M Manual 519, June 1962 (HLM 17.47)]
FS Date: 6/19/2017 2:20:18 PM

LM Start	17.23	Rating **	M	Issue No.	136 (cont)
LM End	17.23	Issue Type +	Ma	Location *	

Photo 1 of 3 : UCIP_SP_2019_52249_67017.jpg



View of WS slope and toe.

Photo 2 of 3 : UCIP_SP_2019_52249_67019.jpg



View of WS headwall and flap gate.

* Location LS : Land Side N/A : Not Applicable WS : Water Side CR : Crown	** Rating A : Acceptable M : Minimally Acceptable U : Unacceptable	N : Not Inspected/Rated C : Corrected A/W : Acceptable but Monitor & Maintain	+ Issue Type Ma : Maintenance Deficiency Ob : Design & System Obsolescence En : Enforcement
--	--	--	---

**Flood Control Project Maintenance
Levee Inspections**

Levee Inspection Report By Mile - Spring 2019

Sutter Maintenance Yard Maintenance Area 0013

Waterway	Bank	Unit Miles	Inspection Start/End	Inspector
Unit No. 01 Cherokee Canal	Right	18.19	05/15/2019 05/15/2019	Makar Sokol

LM Start	17.23	Rating **	M	Issue No.	136 (cont)	
LM End	17.23	Issue Type +	Ma	Location *		
Category	Supplemental			GPS Latitude/Longitude		
				Start	End	
Item	DWR UCIP LMA Responsibility			39.385172 °	39.385172 °	
				-121.832060 °	-121.832060 °	
DWR ID	16369					
Comment Code						
Inspector Comment						
FS_ID:52249 DS_ID:16369 EP_NO: N/A Repair Type: Non-Urgent Crossing Status: Found UCIP Comments: 6/15/2017 Flapgate bolted shut. Hinges seem very stiff to operate as gate will not fully close and has about a 1/2" gap near the top. Land owner claims the gate leaks during high water times. Pipe has been selected to be internally cleaned and inspected as part of the DMP project. (DWR Sutter Yard- A Freitag)11/17/2016 Crossing appears to be in good condition. (DWR Sutter Yard- A Freitag)5/03/2016 Crossing appears to be in good condition.7/13/2015 WS flap gate is blocked from opening by sediment. Needs to be dug out.5/22/2014 Same as last inspection.12/3/2013 Sediment was dug out from WS flapgate allowing it to open.7/15/2013 Slopes have been sprayed and cleared of vegetation and are in good condition. WS flapgate is blocked from opening by sediment buildup.4/18/2012 Limited inspection on WS and LS slope due to dense vegetation and steep slopes. Need photos of cleared WS & LS slopes. FIELD_STRUCT_DESC: 24-inch corrugated metal drainage pipe through the levee, 8.1 feet below the crown. Flap gate on the waterside (WS). Concrete "U" headwalls on both WS and landside (LS). [Additional Reference(s): DWR Levee Log, 1993. USACE Sacramento O&M Manual 519, June 1962 (HLM 17.47)] FS Date: 6/19/2017 2:20:18 PM						

Photo 3 of 3 : UCIP_SP_2019_52249_67018.jpg



View of LS headwall.

LM Start	17.47	Rating **	M	Issue No.	15
LM End	17.94	Issue Type +	En	Location *	LS
Category	Earthen Levee			GPS Latitude/Longitude	
				Start	End
Item	Encroachments			39.382852 °	39.378481 °
				-121.835654 °	-121.842394 °
DWR ID	DWR_MA0013_01_s_2012_15				
Comment Code					
DT : Ditch					
Inspector Comment					

No Photos

* Location LS : Land Side N/A : Not Applicable WS : Water Side CR : Crown		** Rating A : Acceptable M : Minimally Acceptable U : Unacceptable		+ Issue Type Ma : Maintenance Deficiency Ob : Design & System Obsolescence En : Enforcement	
		N : Not Inspected/Rated C : Corrected A/W : Acceptable but Monitor & Maintain			

**Flood Control Project Maintenance
Levee Inspections**

Unit Cover Sheet

Spring 2019 Levee Inspection Results

Sutter Maintenance Yard Maintenance Area 0013

Waterway			Bank	Unit Miles
Unit No. 02 Cherokee Canal			Left	22.84
	Spring (March - May)	Summer (June - August)	(September - November) Fall	Winter (December - February)
Unit Maintenance Rating (Fall Only)				
Date of Inspection	5/15/2019 - 5/15/2019			
DWR Inspector	Makar Sokol			
Accompanied By	Shawn Freitag Sutter Maintenance Yard			

Summer & Winter Inspections

The Local Maintaining Agency (LMA) is responsible for summer and winter inspections. The LMA is required to submit a report regarding summer and winter inspections to the California Department of Water Resources (DWR).

DWR must be informed on the:

- a) completion of the inspection
- b) any changes other than the results of normal maintenance
- c) corrections to deficiencies noted in this report

If additional items are noted, further documentation of those items must also be submitted.

The LMA should submit this information to DWR using the LMA web application tool available at:

<http://cdec.water.ca.gov/lma.html>

If the LMA is unable to submit information on this webpage, please contact DWR for assistance.

The LMA should submit the information and any associated documentation by September 30 for summer inspections and March 31 for winter inspections.

**Flood Control Project Maintenance
Levee Inspections**

Levee Inspection Report By Mile - Spring 2019

Sutter Maintenance Yard Maintenance Area 0013

Waterway	Bank	Unit Miles	Inspection Start/End	Inspector
Unit No. 02 Cherokee Canal	Left	22.84	05/15/2019 05/15/2019	Makar Sokol

LM Start	0.05	Rating **	M	Issue No.	912	
LM End	0.05	Issue Type +	Ma	Location *		
Category	Supplemental			GPS Latitude/Longitude		
				Start	End	
Item	DWR UCIP LMA Responsibility			39.573816 °	39.573816 °	
				-121.701290 °	-121.701290 °	
DWR ID	16397					
Comment Code						
Inspector Comment						
FS_ID:52111 DS_ID:16397 EP_NO: N/A Repair Type: Non-Urgent Crossing Status: Found UCIP Comments: 6/5/2017 Crossing apperas to be in good condition. (DWR Sutter Yard- AFreitag)11/18/2016 Crossing appears to be in good condition. 4inch pipe still present on LS but it does not affect the function of the crossing. (DWR Sutter Yard- AFreitag)9/27/2016 Crossing has been downgraded from Urgent to Non-Urgent--sleeved pipe does not prevent flap gate from closing on WS. Still need to coordinate with owner to remove sleeved pipe through existing crossing per Title 23. (DWR UCIP - omagana)4/27/2016 Crossing appears to be in good condition. 4 inch pipe is still present in LS opening but does not go all the was through to the WS. (DWR Sutter Yard - afreitag)7/01/2015 Crossing appears in good condition. No noticeable issues to report. (DWR Sutter Yard - afreitag)5/29/2014 Same as last inspection. (DWR Sutter Yard - afreitag)12/9/2013 4in. Pipe was removed and flapgate is closed and ready for high water. (DWR Sutter Yard - afreitag)7/10/2013 Same as last inspection. Urgency rating carry over from last entry. (DWR Sutter Yard - afreitag)4/19/2012 4-6 inch pipe is not part of original crossing--remove pipe. WS-pipe stockpile on WS slope. LS-Overgrown branches limit inspection. This crossing was listed in the USACE Periodic Inspection report listed as Corp's Inspect ID# USACE_CESPK_M13G_2011_p_0009 for WS flap gate not functioning properly as irrigation pipe passes inside crossing. (DWR UCIP - omagana) FIELD_STRUCT_DESC: 24-inch corrugated metal drainage pipe through the levee, 6 feet below the crown. Concrete "U" headwalls on both WS and landside (LS). Flap gate on the waterside (WS) end. [Additional Reference(s): DWR Levee Log, 1993. USACE Sacramento O&M Manual 519, June 1962 (HLM 0.04). FS Date: 6/7/2017 12:00:22 PM						

Photo 1 of 3 : UCIP_SP_2019_52111_45640.jpg



Overview looking south on left levee

* Location LS : Land Side N/A : Not Applicable WS : Water Side CR : Crown	** Rating A : Acceptable M : Minimally Acceptable U : Unacceptable N : Not Inspected/Rated C : Corrected A/W : Acceptable but Monitor & Maintain	+ Issue Type Ma : Maintenance Deficiency Ob : Design & System Obsolescence En : Enforcement
--	---	---

**Flood Control Project Maintenance
Levee Inspections**

Levee Inspection Report By Mile - Spring 2019

Sutter Maintenance Yard Maintenance Area 0013

Waterway	Bank	Unit Miles	Inspection Start/End	Inspector
Unit No. 02 Cherokee Canal	Left	22.84	05/15/2019 05/15/2019	Makar Sokol

LM Start	0.05	Rating **	M	Issue No.	912 (cont)
LM End	0.05	Issue Type +	Ma	Location *	
Category	Supplemental			GPS Latitude/Longitude	
				Start	End
Item	DWR UCIP LMA Responsibility			39.573816 °	39.573816 °
				-121.701290 °	-121.701290 °
DWR ID	16397				

Comment Code

Inspector Comment

FS_ID:52111
DS_ID:16397
EP_NO: N/A
Repair Type: Non-Urgent
Crossing Status: Found
UCIP Comments: 6/5/2017 Crossing apperas to be in good condition. (DWR Sutter Yard- AFreitag)11/18/2016 Crossing appears to be in good condition. 4inch pipe still present on LS but it does not affect the function of the crossing. (DWR Sutter Yard- AFreitag)9/27/2016 Crossing has been downgraded from Urgent to Non-Urgent--sleeved pipe does not prevent flap gate from closing on WS. Still need to coordinate with owner to remove sleeved pipe through existing crossing per Title 23. (DWR UCIP - omagana)4/27/2016 Crossing appears to be in good condition. 4 inch pipe is still present in LS opening but does not go all the was through to the WS. (DWR Sutter Yard - afreitag)7/01/2015 Crossing appears in good condition. No noticeable issues to report. (DWR Sutter Yard - afreitag)5/29/2014 Same as last inspection. (DWR Sutter Yard - afreitag)12/9/2013 4in. Pipe was removed and flapgate is closed and ready for high water. (DWR Sutter Yard - afreitag)7/10/2013 Same as last inspection. Urgency rating carry over from last entry. (DWR Sutter Yard - afreitag)4/19/2012 4-6 inch pipe is not part of original crossing--remove pipe. WS-pipe stockpile on WS slope. LS-Overgrown branches limit inspection. This crossing was listed in the USACE Periodic Inspection report listed as Corp's Inspect ID# USACE_CESPK_M13G_2011_p_0009 for WS flap gate not functioning properly as irrigation pipe passes inside crossing. (DWR UCIP - omagana)
FIELD_STRUCT_DESC: 24-inch corrugated metal drainage pipe through the levee, 6 feet below the crown. Concrete "U" headwalls on both WS and landside (LS). Flap gate on the waterside (WS) end. [Additional Reference(s): DWR Levee Log, 1993. USACE Sacramento O&M Manual 519, June 1962 (HLM 0.04).
FS Date: 6/7/2017 12:00:22 PM

Photo 2 of 3 : UCIP_SP_2019_52111_45642.jpg



Headwall and flap gate on WS. Soil and pipes stockpiled next to headwall.

* Location LS : Land Side N/A : Not Applicable WS : Water Side CR : Crown		** Rating A : Acceptable M : Minimally Acceptable U : Unacceptable N : Not Inspected/Rated C : Corrected A/W : Acceptable but Monitor & Maintain		+ Issue Type Ma : Maintenance Deficiency Ob : Design & System Obsolescence En : Enforcement	
---	--	--	--	--	--

**Flood Control Project Maintenance
Levee Inspections**

Levee Inspection Report By Mile - Spring 2019

Sutter Maintenance Yard Maintenance Area 0013

Waterway	Bank	Unit Miles	Inspection Start/End	Inspector
Unit No. 02 Cherokee Canal	Left	22.84	05/15/2019 05/15/2019	Makar Sokol

LM Start	0.05	Rating **	M	Issue No.	912 (cont)
LM End	0.05	Issue Type +	Ma	Location *	
Category	Supplemental			GPS Latitude/Longitude	
				Start	End
Item	DWR UCIP LMA Responsibility			39.573816 °	39.573816 °
				-121.701290 °	-121.701290 °
DWR ID	16397				

Comment Code

Inspector Comment

FS_ID:52111
DS_ID:16397
EP_NO: N/A
Repair Type: Non-Urgent
Crossing Status: Found
UCIP Comments: 6/5/2017 Crossing appears to be in good condition. (DWR Sutter Yard- AFreitag)11/18/2016 Crossing appears to be in good condition. 4inch pipe still present on LS but it does not affect the function of the crossing. (DWR Sutter Yard- AFreitag)9/27/2016 Crossing has been downgraded from Urgent to Non-Urgent--sleeved pipe does not prevent flap gate from closing on WS. Still need to coordinate with owner to remove sleeved pipe through existing crossing per Title 23. (DWR UCIP - omagana)4/27/2016 Crossing appears to be in good condition. 4 inch pipe is still present in LS opening but does not go all the way through to the WS. (DWR Sutter Yard - afreitag)7/01/2015 Crossing appears in good condition. No noticeable issues to report. (DWR Sutter Yard - afreitag)5/29/2014 Same as last inspection. (DWR Sutter Yard - afreitag)12/9/2013 4in. Pipe was removed and flapgate is closed and ready for high water. (DWR Sutter Yard - afreitag)7/10/2013 Same as last inspection. Urgency rating carry over from last entry. (DWR Sutter Yard - afreitag)4/19/2012 4-6 inch pipe is not part of original crossing--remove pipe. WS-pipe stockpile on WS slope. LS-Overgrown branches limit inspection. This crossing was listed in the USACE Periodic Inspection report listed as Corp's Inspect ID# USACE_CESPK_M13G_2011_p_0009 for WS flap gate not functioning properly as irrigation pipe passes inside crossing. (DWR UCIP - omagana)
FIELD_STRUCT_DESC: 24-inch corrugated metal drainage pipe through the levee, 6 feet below the crown. Concrete "U" headwalls on both WS and landside (LS). Flap gate on the waterside (WS) end. [Additional Reference(s): DWR Levee Log, 1993. USACE Sacramento O&M Manual 519, June 1962 (HLM 0.04).
FS Date: 6/7/2017 12:00:22 PM

Photo 3 of 3 : UCIP_SP_2019_52111_45643.jpg



LS headwall blocked by overgrown branches.

* Location LS : Land Side WS : Water Side CR : Crown	** Rating A : Acceptable M : Minimally Acceptable U : Unacceptable	N : Not Inspected/Rated C : Corrected A/W : Acceptable but Monitor & Maintain	+ Issue Type Ma : Maintenance Deficiency Ob : Design & System Obsolescence En : Enforcement
--	--	--	---

**Flood Control Project Maintenance
Levee Inspections**

Levee Inspection Report By Mile - Spring 2019

Sutter Maintenance Yard Maintenance Area 0013

Waterway	Bank	Unit Miles	Inspection Start/End	Inspector
Unit No. 02 Cherokee Canal	Left	22.84	05/15/2019 05/15/2019	Makar Sokol

LM Start	0.06	Rating **	M	Issue No.	50
LM End	0.06	Issue Type +	Ma	Location *	LS
Category	Earthen Levee			GPS Latitude/Longitude	
				Start	End
Item	Trim / Thin Trees			39.573692 °	39.573692 °
				-121.701286 °	-121.701286 °
DWR ID	DWR_MA0013_02_f_2016_50				
Comment Code					
T1 : Trim trees to at least five feet above ground level.					
Inspector Comment					

No Photos

LM Start	0.07	Rating **	M	Issue No.	1
LM End	0.17	Issue Type +	En	Location *	WS
Category	Earthen Levee			GPS Latitude/Longitude	
				Start	End
Item	Encroachments			39.573523 °	39.572455 °
				-121.701387 °	-121.702370 °
DWR ID	DWR_MA0013_02_s_2012_1				
Comment Code					
EQ : Equipment					
Inspector Comment					

No Photos

* Location LS : Land Side N/A : Not Applicable WS : Water Side CR : Crown		** Rating A : Acceptable N : Not Inspected/Rated M : Minimally Acceptable C : Corrected U : Unacceptable A/W : Acceptable but Monitor & Maintain		+ Issue Type Ma : Maintenance Deficiency Ob : Design & System Obsolescence En : Enforcement
--	--	---	--	---

**Flood Control Project Maintenance
Levee Inspections**

Levee Inspection Report By Mile - Spring 2019

Sutter Maintenance Yard Maintenance Area 0013

Waterway	Bank	Unit Miles	Inspection Start/End	Inspector
Unit No. 02 Cherokee Canal	Left	22.84	05/15/2019 05/15/2019	Makar Sokol

LM Start	0.58	Rating **	M	Issue No.	913
LM End	0.58	Issue Type +	Ma	Location *	
Category	Supplemental		GPS Latitude/Longitude		
			Start	End	
Item	DWR UCIP LMA Responsibility		39.566479 °	39.566479 °	
			-121.702430 °	-121.702430 °	
DWR ID	16398				

Comment Code

Inspector Comment

FS_ID:52112
DS_ID:16398
EP_NO: N/A
Repair Type: Non-Urgent
Crossing Status: Found
UCIP Comments: 6/5/2017 LS ditch at outlet is getting over grown with vegetation. WS near concrete standpipe is overgrown with vegetation. Pipe has been selected to be internally cleaned and inspected as part of the DMP project. (DWR Sutter Yard- AFreitag)11/18/2016 Between the screwgate on the WS shoulder and the LS pipe end the pipe is about 50% full of soil. Crossing is still actively used by landowner for irrigation purposes. (DWR Sutter Yard- AFreitag)4/27/2016 Pipe gets used by the landowner to irrigate his rice fields. It appeared to be in good condition.7/01/2015 LS pipe end is still about 50% full of sediment.5/29/2014 Same as last inspection.12/9/2013 Same as last inspection.7/10/2013 LS and WS slopes have been cleared of vegetation and are in good condition. LS pipe end is half full of sediment. Sediment inside of WS standpipe may hinder slide gate from fully closing. Standpipe cover is still broken.4/19/2012 Need to fix the top of slide gate cover. The wooden cap on standpipe is broken. Limited evaluation of crossing due to dense vegetation on LS slope. Need photos of cleared slopes during fall inspection.
FIELD_STRUCT_DESC: 24-inch corrugated metal drainage pipe through the levee, 10.6 feet below the crown. Slide gate in corrugated metal pipe (CMP) riser on the waterside (WS) slope. Concrete "U" headwall on the landside (LS). 36-inch concrete standpipe in the channel with two wooden piles to deflect debris. [Additional Reference(s): DWR Levee Log, 1993. USACE Sacramento O&M Manual 519, June 1962 (HLM 0.57)]
FS Date: 6/7/2017 12:03:30 PM

Photo 1 of 3 : UCIP_SP_2019_52112_67047.jpg



Overview looking south

* Location LS : Land Side N/A : Not Applicable WS : Water Side CR : Crown	** Rating A : Acceptable M : Minimally Acceptable U : Unacceptable N : Not Inspected/Rated C : Corrected A/W : Acceptable but Monitor & Maintain	+ Issue Type Ma : Maintenance Deficiency Ob : Design & System Obsolescence En : Enforcement
--	---	---

**Flood Control Project Maintenance
Levee Inspections**

Levee Inspection Report By Mile - Spring 2019

Sutter Maintenance Yard Maintenance Area 0013

Waterway	Bank	Unit Miles	Inspection Start/End	Inspector
Unit No. 02 Cherokee Canal	Left	22.84	05/15/2019 05/15/2019	Makar Sokol

LM Start	0.58	Rating **	M	Issue No.	913 (cont)	
LM End	0.58	Issue Type +	Ma	Location *		
Category	Supplemental			GPS Latitude/Longitude		
				Start	End	
Item	DWR UCIP LMA Responsibility			39.566479 °	39.566479 °	
				-121.702430 °	-121.702430 °	
DWR ID	16398					
Comment Code						
Inspector Comment						
FS_ID:52112 DS_ID:16398 EP_NO: N/A Repair Type: Non-Urgent Crossing Status: Found UCIP Comments: 6/5/2017 LS ditch at outlet is getting over grown with vegetation. WS near concrete standpipe is overgrown with vegetation. Pipe has been selected to be internally cleaned and inspected as part of the DMP project. (DWR Sutter Yard- AFreitag)11/18/2016 Between the screwgate on the WS shoulder and the LS pipe end the pipe is about 50% full of soil. Crossing is still actively used by landowner for irrigation purposes. (DWR Sutter Yard- AFreitag)4/27/2016 Pipe gets used by the landowner to irrigate his rice fields. It appeared to be in good condition.7/01/2015 LS pipe end is still about 50% full of sediment.5/29/2014 Same as last inspection.12/9/2013 Same as last inspection.7/10/2013 LS and WS slopes have been cleared of vegetation and are in good condition. LS pipe end is half full of sediment. Sediment inside of WS standpipe may hinder slide gate from fully closing. Standpipe cover is still broken.4/19/2012 Need to fix the top of slide gate cover. The wooden cap on standpipe is broken. Limited evaluation of crossing due to dense vegetation on LS slope. Need photos of cleared slopes during fall inspection. FIELD_STRUCT_DESC: 24-inch corrugated metal drainage pipe through the levee, 10.6 feet below the crown. Slide gate in corrugated metal pipe (CMP) riser on the waterside (WS) slope. Concrete "U" headwall on the landside (LS). 36-inch concrete standpipe in the channel with two wooden piles to deflect debris. [Additional Reference(s): DWR Levee Log, 1993. USACE Sacramento O&M Manual 519, June 1962 (HLM 0.57)] FS Date: 6/7/2017 12:03:30 PM						

Photo 2 of 3 : UCIP_SP_2019_52112_67048.jpg



View of WS slope and toe.

* Location LS : Land Side N/A : Not Applicable WS : Water Side CR : Crown	** Rating A : Acceptable M : Minimally Acceptable U : Unacceptable	N : Not Inspected/Rated C : Corrected A/W : Acceptable but Monitor & Maintain	+ Issue Type Ma : Maintenance Deficiency Ob : Design & System Obsolescence En : Enforcement
--	--	---	---

**Flood Control Project Maintenance
Levee Inspections**

Levee Inspection Report By Mile - Spring 2019

Sutter Maintenance Yard Maintenance Area 0013

Waterway	Bank	Unit Miles	Inspection Start/End	Inspector
Unit No. 02 Cherokee Canal	Left	22.84	05/15/2019 05/15/2019	Makar Sokol

LM Start	0.58	Rating **	M	Issue No.	913 (cont)	
LM End	0.58	Issue Type +	Ma	Location *		
Category	Supplemental			GPS Latitude/Longitude		
				Start	End	
Item	DWR UCIP LMA Responsibility			39.566479 °	39.566479 °	
				-121.702430 °	-121.702430 °	
DWR ID	16398					
Comment Code						
Inspector Comment						
FS_ID:52112 DS_ID:16398 EP_NO: N/A Repair Type: Non-Urgent Crossing Status: Found UCIP Comments: 6/5/2017 LS ditch at outlet is getting over grown with vegetation. WS near concrete standpipe is overgrown with vegetation. Pipe has been selected to be internally cleaned and inspected as part of the DMP project. (DWR Sutter Yard- AFreitag)11/18/2016 Between the screwgate on the WS shoulder and the LS pipe end the pipe is about 50% full of soil. Crossing is still actively used by landowner for irrigation purposes. (DWR Sutter Yard- AFreitag)4/27/2016 Pipe gets used by the landowner to irrigate his rice fields. It appeared to be in good condition.7/01/2015 LS pipe end is still about 50% full of sediment.5/29/2014 Same as last inspection.12/9/2013 Same as last inspection.7/10/2013 LS and WS slopes have been cleared of vegetation and are in good condition. LS pipe end is half full of sediment. Sediment inside of WS standpipe may hinder slide gate from fully closing. Standpipe cover is still broken.4/19/2012 Need to fix the top of slide gate cover. The wooden cap on standpipe is broken. Limited evaluation of crossing due to dense vegetation on LS slope. Need photos of cleared slopes during fall inspection. FIELD_STRUCT_DESC: 24-inch corrugated metal drainage pipe through the levee, 10.6 feet below the crown. Slide gate in corrugated metal pipe (CMP) riser on the waterside (WS) slope. Concrete "U" headwall on the landside (LS). 36-inch concrete standpipe in the channel with two wooden piles to deflect debris. [Additional Reference(s): DWR Levee Log, 1993. USACE Sacramento O&M Manual 519, June 1962 (HLM 0.57)] FS Date: 6/7/2017 12:03:30 PM						

Photo 3 of 3 : UCIP_SP_2019_52112_67045.jpg



Screw gate located on WS of levee. Screw gate covers needs to be repaired.

* Location		** Rating		+ Issue Type	
LS : Land Side	N/A : Not Applicable	A : Acceptable	N : Not Inspected/Rated	Ma : Maintenance Deficiency	
WS : Water Side		M : Minimally Acceptable	C : Corrected	Ob : Design & System Obsolescence	
CR : Crown		U : Unacceptable	A/W : Acceptable but Monitor & Maintain	En : Enforcement	

**Flood Control Project Maintenance
Levee Inspections**

Levee Inspection Report By Mile - Spring 2019

Sutter Maintenance Yard Maintenance Area 0013

Waterway	Bank	Unit Miles	Inspection Start/End	Inspector
Unit No. 02 Cherokee Canal	Left	22.84	05/15/2019 05/15/2019	Makar Sokol

LM Start	0.70	Rating **	U	Issue No.	58
LM End	4.15	Issue Type +	Ma	Location *	WS
Category	Earthen Levee			GPS Latitude/Longitude	
				Start	End
Item	Vegetation			39.564675 °	39.528043 °
				-121.702383 °	-121.698592 °
DWR ID	DWR_MA0013_02_s_2019_58				
Comment Code					
V1 : Control annual grass and weeds on the levee slopes and easements.					
Inspector Comment					

Photo 1 of 1 : SP_2019_MA0013_301_58_20190520_00131.jpg



View of the vegetation on the waterside slope. Spring 2019.

LM Start	1.60	Rating **	U	Issue No.	56
LM End	1.63	Issue Type +	En	Location *	LS
Category	Earthen Levee			GPS Latitude/Longitude	
				Start	End
Item	Encroachments			39.552195 °	39.551731 °
				-121.704786 °	-121.704721 °
DWR ID	DWR_MA0013_02_s_2016_56				
Comment Code					
DT : Ditch					
Inspector Comment					

Photo 1 of 1 : SP_2019_MA0013_301_56_20190327_00011.jpg



View of the agricultural ditch along the landside toe.

LM Start	1.67	Rating **	U	Issue No.	60
LM End	4.79	Issue Type +	Ma	Location *	LS
Category	Earthen Levee			GPS Latitude/Longitude	
				Start	End
Item	Vegetation			39.551384 °	39.526767 °
				-121.705298 °	-121.684669 °
DWR ID	DWR_MA0013_02_s_2019_60				
Comment Code					
V1 : Control annual grass and weeds on the levee slopes and easements.					
Inspector Comment					

No Photos

* Location		** Rating		+ Issue Type	
LS : Land Side	N/A : Not Applicable	A : Acceptable	N : Not Inspected/Rated	Ma : Maintenance Deficiency	
WS : Water Side		M : Minimally Acceptable	C : Corrected	Ob : Design & System Obsolescence	
CR : Crown		U : Unacceptable	A/W : Acceptable but Monitor & Maintain	En : Enforcement	

**Flood Control Project Maintenance
Levee Inspections**

Levee Inspection Report By Mile - Spring 2019

Sutter Maintenance Yard Maintenance Area 0013

Waterway	Bank	Unit Miles	Inspection Start/End	Inspector
Unit No. 02 Cherokee Canal	Left	22.84	05/15/2019 05/15/2019	Makar Sokol

LM Start	1.70	Rating **	M	Issue No.	914	
LM End	1.70	Issue Type +	Ma	Location *		
Category	Supplemental			GPS Latitude/Longitude		
				Start	End	
Item	DWR UCIP LMA Responsibility			39.551178 °	39.551178 °	
				-121.705660 °	-121.705660 °	
DWR ID	16399					
Comment Code						
Inspector Comment						
FS_ID:52114 DS_ID:16399 EP_NO: N/A Repair Type: Non-Urgent Crossing Status: Found UCIP Comments: 6/5/2017 LS slide gate stem is bent and the gate appears as if it will not open. LS inlet is becoming heavily vegetated next to rice field. WS flap gate is blocked shut by sediment. Pipe has been selected to be internally cleaned and inspected as part of the DMP project. (DWR Sutter Yard- A Freitag)11/18/2016 LS screw gate still bent and in-operable. (DWR Sutter Yard- A Freitag)4/27/2016 LS screw gate is still bent. Rest of crossing appeared in good condition.7/01/2015 LS screw gate frame is still twisted and hindering the gate from opening.5/29/2014 Same as last inspection.12/9/2013 Same as last inspection.7/10/2013 WS slope is cleared of vegetation and is in good condition. LS screw gate frame is twisted and is preventing the gate from opening.4/19/2012 Limited inspection dense vegetation on WS. Need photos of clear WS slope & toe. Ditch present in channel? This crossing was listed in the USACE Periodic Inspection report as Corp's Inspect ID# USACE_CESPK_M13G_2011_p_0108 for WS flap gate filled with soil and LS gate not functioning because of overgrown vegetation. FIELD_STRUCT_DESC: 24-inch corrugated metal drainage pipe through the levee, 7.9 feet below the crown. Concrete "U" headwalls on both waterside (WS) and landside (LS) ends. Flap gate on the WS end. Slide gate at the LS toe in headwall. In 1962, permit number 3953 was issue for existing pump structure, intake box, ditch and power pole. In 1963, the pump and intake box were removed. (Permit No. 3953, 1960 - Dr. John O. Gibbs, DBA Empire Land Company) [Additional Reference(s): DWR Levee Log, 1993. USACE Sacramento O&M Manual 519, June 1962 (HLM 1.70)] FS Date: 6/7/2017 12:14:04 PM						

Photo 1 of 3 : UCIP_SP_2019_52114_67059.jpg



Overview of crossing

* Location LS : Land Side N/A : Not Applicable WS : Water Side CR : Crown	** Rating A : Acceptable M : Minimally Acceptable U : Unacceptable	N : Not Inspected/Rated C : Corrected A/W : Acceptable but Monitor & Maintain	+ Issue Type Ma : Maintenance Deficiency Ob : Design & System Obsolescence En : Enforcement
--	--	---	---

**Flood Control Project Maintenance
Levee Inspections**

Levee Inspection Report By Mile - Spring 2019

Sutter Maintenance Yard Maintenance Area 0013

Waterway	Bank	Unit Miles	Inspection Start/End	Inspector
Unit No. 02 Cherokee Canal	Left	22.84	05/15/2019 05/15/2019	Makar Sokol

LM Start	1.70	Rating **	M	Issue No.	914 (cont)
LM End	1.70	Issue Type +	Ma	Location *	
Category	Supplemental		GPS Latitude/Longitude		
			Start	End	
Item	DWR UCIP LMA Responsibility		39.551178 °	39.551178 °	
			-121.705660 °	-121.705660 °	
DWR ID	16399				

Comment Code

Inspector Comment

FS_ID:52114
DS_ID:16399
EP_NO: N/A
Repair Type: Non-Urgent
Crossing Status: Found
UCIP Comments: 6/5/2017 LS slide gate stem is bent and the gate appears as if it will not open. LS inlet is becoming heavily vegetated next to rice field. WS flap gate is blocked shut by sediment. Pipe has been selected to be internally cleaned and inspected as part of the DMP project. (DWR Sutter Yard- A Freitag)11/18/2016 LS screw gate still bent and in-operable. (DWR Sutter Yard- A Freitag)4/27/2016 LS screw gate is still bent. Rest of crossing appeared in good condition.7/01/2015 LS screw gate frame is still twisted and hindering the gate from opening.5/29/2014 Same as last inspection.12/9/2013 Same as last inspection.7/10/2013 WS slope is cleared of vegetation and is in good condition. LS screw gate frame is twisted and is preventing the gate from opening.4/19/2012 Limited inspection dense vegetation on WS. Need photos of clear WS slope & toe. Ditch present in channel? This crossing was listed in the USACE Periodic Inspection report as Corp's Inspect ID# USACE_CESPK_M13G_2011_p_0108 for WS flap gate filled with soil and LS gate not functioning because of overgrown vegetation.
FIELD_STRUCT_DESC: 24-inch corrugated metal drainage pipe through the levee, 7.9 feet below the crown. Concrete "U" headwalls on both waterside (WS) and landside (LS) ends. Flap gate on the WS end. Slide gate at the LS toe in headwall. In 1962, permit number 3953 was issue for existing pump structure, intake box, ditch and power pole. In 1963, the pump and intake box were removed. (Permit No. 3953, 1960 - Dr. John O. Gibbs, DBA Empire Land Company) [Additional Reference(s): DWR Levee Log, 1993. USACE Sacramento O&M Manual 519, June 1962 (HLM 1.70)]
FS Date: 6/7/2017 12:14:04 PM

Photo 2 of 3 : UCIP_SP_2019_52114_67058.jpg



View of flap gate on WS.

* Location	** Rating	+ Issue Type
LS : Land Side WS : Water Side CR : Crown	A : Acceptable M : Minimally Acceptable U : Unacceptable	Ma : Maintenance Deficiency Ob : Design & System Obsolescence En : Enforcement
	N : Not Inspected/Rated C : Corrected A/W : Acceptable but Monitor & Maintain	

**Flood Control Project Maintenance
Levee Inspections**

Levee Inspection Report By Mile - Spring 2019

Sutter Maintenance Yard Maintenance Area 0013

Waterway	Bank	Unit Miles	Inspection Start/End	Inspector
Unit No. 02 Cherokee Canal	Left	22.84	05/15/2019 05/15/2019	Makar Sokol

LM Start	1.70	Rating **	M	Issue No.	914 (cont)	
LM End	1.70	Issue Type +	Ma	Location *		
Category	Supplemental			GPS Latitude/Longitude		
				Start	End	
Item	DWR UCIP LMA Responsibility			39.551178 °	39.551178 °	
				-121.705660 °	-121.705660 °	
DWR ID	16399					
Comment Code						
Inspector Comment						
FS_ID:52114 DS_ID:16399 EP_NO: N/A Repair Type: Non-Urgent Crossing Status: Found UCIP Comments: 6/5/2017 LS slide gate stem is bent and the gate appears as if it will not open. LS inlet is becoming heavily vegetated next to rice field. WS flap gate is blocked shut by sediment. Pipe has been selected to be internally cleaned and inspected as part of the DMP project. (DWR Sutter Yard- AFreitag)11/18/2016 LS screw gate still bent and in-operable. (DWR Sutter Yard- AFreitag)4/27/2016 LS screw gate is still bent. Rest of crossing appeared in good condition.7/01/2015 LS screw gate frame is still twisted and hindering the gate from opening.5/29/2014 Same as last inspection.12/9/2013 Same as last inspection.7/10/2013 WS slope is cleared of vegetation and is in good condition. LS screw gate frame is twisted and is preventing the gate from opening.4/19/2012 Limited inspection dense vegetation on WS. Need photos of clear WS slope & toe. Ditch present in channel? This crossing was listed in the USACE Periodic Inspection report as Corp's Inspect ID# USACE_CESPK_M13G_2011_p_0108 for WS flap gate filled with soil and LS gate not functioning because of overgrown vegetation. FIELD_STRUCT_DESC: 24-inch corrugated metal drainage pipe through the levee, 7.9 feet below the crown. Concrete "U" headwalls on both waterside (WS) and landside (LS) ends. Flap gate on the WS end. Slide gate at the LS toe in headwall. In 1962, permit number 3953 was issue for existing pump structure, intake box, ditch and power pole. In 1963, the pump and intake box were removed. (Permit No. 3953, 1960 - Dr. John O. Gibbs, DBA Empire Land Company) [Additional Reference(s): DWR Levee Log, 1993. USACE Sacramento O&M Manual 519, June 1962 (HLM 1.70)] FS Date: 6/7/2017 12:14:04 PM						

Photo 3 of 3 : UCIP_SP_2019_52114_67057.jpg



View of WS toe.

* Location LS : Land Side N/A : Not Applicable WS : Water Side CR : Crown	** Rating A : Acceptable M : Minimally Acceptable U : Unacceptable N : Not Inspected/Rated C : Corrected A/W : Acceptable but Monitor & Maintain	+ Issue Type Ma : Maintenance Deficiency Ob : Design & System Obsolescence En : Enforcement
--	---	---

**Flood Control Project Maintenance
Levee Inspections**

Levee Inspection Report By Mile - Spring 2019

Sutter Maintenance Yard Maintenance Area 0013

Waterway	Bank	Unit Miles	Inspection Start/End	Inspector
Unit No. 02 Cherokee Canal	Left	22.84	05/15/2019 05/15/2019	Makar Sokol

LM Start	2.53	Rating **	A/W	Issue No.	915	
LM End	2.53	Issue Type +	Ma	Location *		
Category	Supplemental			GPS Latitude/Longitude		
				Start	End	
Item	DWR UCIP LMA Responsibility			39.539195°	39.539195°	
				-121.706070°	-121.706070°	
DWR ID	16400					
Comment Code						
Inspector Comment						
FS_ID:52115 DS_ID:16400 EP_NO: N/A Repair Type: No Action Needed Crossing Status: Found UCIP Comments: 6/5/2017 LS inlet was underwater. WS flapgate blocked shut by sediment. Pipe has been selected to be internally cleaned and inspected as part of the DMP project. (DWR Sutter Yard-AFreitag)11/18/2016 Sediment dug out from in front of flap gate. Gate can now function properly. (DWR Sutter Yard-AFreitag)4/27/2016 WS flapgate still blocked from opening by sediment buildup.7/01/2015 New screwgate installed on the LS. WS flapgate is still blocked from opening by sediment.5/29/2014 Same as last inspection.12/9/2013 Same as last inspection.7/10/2013 Sediment is built up against WS flap gate not allowing it to open. Handle for LS slide gate is still missing.4/19/2012 Handle missing on slide gate. FIELD_STRUCT_DESC: 1 of 2: 36-inch corrugated metal drainage pipe through the levee, 9.7 feet below the crown. Concrete "U" headwalls located on the waterside (WS) and landside (LS) ends. Flap gate on the WS end. Slide gate on the LS end. [Additional Reference(s): DWR Levee Log, 1993. USACE Sacramento O&M Manual 519, June 1962 (HLM 2.54)] FS Date: 6/7/2017 12:18:14 PM						

LM Start	2.53	Rating **	A/W	Issue No.	915 (cont)
LM End	2.53	Issue Type +	Ma	Location *	

Photo 1 of 3 : UCIP_SP_2019_52115_67063.jpg



Overview of levee crown looking south

Photo 2 of 3 : UCIP_SP_2019_52115_67068.jpg



View of WS slope.

* Location LS : Land Side N/A : Not Applicable WS : Water Side CR : Crown		** Rating A : Acceptable M : Minimally Acceptable U : Unacceptable N : Not Inspected/Rated C : Corrected A/W : Acceptable but Monitor & Maintain		+ Issue Type Ma : Maintenance Deficiency Ob : Design & System Obsolescence En : Enforcement
--	--	---	--	---

**Flood Control Project Maintenance
Levee Inspections**

Levee Inspection Report By Mile - Spring 2019

Sutter Maintenance Yard Maintenance Area 0013

Waterway	Bank	Unit Miles	Inspection Start/End	Inspector
Unit No. 02 Cherokee Canal	Left	22.84	05/15/2019 05/15/2019	Makar Sokol

LM Start	2.53	Rating **	A/W	Issue No.	915 (cont)	
LM End	2.53	Issue Type +	Ma	Location *		
Category	Supplemental			GPS Latitude/Longitude		
				Start	End	
Item	DWR UCIP LMA Responsibility			39.539195 °	39.539195 °	
				-121.706070 °	-121.706070 °	
DWR ID	16400					
Comment Code						
Inspector Comment						
FS_ID:52115 DS_ID:16400 EP_NO: N/A Repair Type: No Action Needed Crossing Status: Found UCIP Comments: 6/5/2017 LS inlet was underwater. WS flapgate blocked shut by sediment. Pipe has been selected to be internally cleaned and inspected as part of the DMP project. (DWR Sutter Yard-AFreitag)11/18/2016 Sediment dug out from in front of flap gate. Gate can now function properly. (DWR Sutter Yard-AFreitag)4/27/2016 WS flapgate still blocked from opening by sediment buildup.7/01/2015 New screwgate installed on the LS. WS flapgate is still blocked from opening by sediment.5/29/2014 Same as last inspection.12/9/2013 Same as last inspection.7/10/2013 Sediment is built up against WS flap gate not allowing it to open. Handle for LS slide gate is still missing.4/19/2012 Handle missing on slide gate. FIELD_STRUCT_DESC: 1 of 2: 36-inch corrugated metal drainage pipe through the levee, 9.7 feet below the crown. Concrete "U" headwalls located on the waterside (WS) and landside (LS) ends. Flap gate on the WS end. Slide gate on the LS end. [Additional Reference(s): DWR Levee Log, 1993. USACE Sacramento O&M Manual 519, June 1962 (HLM 2.54)] FS Date: 6/7/2017 12:18:14 PM						

Photo 3 of 3 : UCIP_SP_2019_52115_67064.jpg



Headwall and flap gates (2) located on WS

* Location LS : Land Side N/A : Not Applicable WS : Water Side CR : Crown	** Rating A : Acceptable M : Minimally Acceptable U : Unacceptable N : Not Inspected/Rated C : Corrected A/W : Acceptable but Monitor & Maintain	+ Issue Type Ma : Maintenance Deficiency Ob : Design & System Obsolescence En : Enforcement
--	---	---

**Flood Control Project Maintenance
Levee Inspections**

Levee Inspection Report By Mile - Spring 2019

Sutter Maintenance Yard Maintenance Area 0013

Waterway	Bank	Unit Miles	Inspection Start/End	Inspector
Unit No. 02 Cherokee Canal	Left	22.84	05/15/2019 05/15/2019	Makar Sokol

LM Start	2.53	Rating **	A/W	Issue No.	916
LM End	2.53	Issue Type +	Ma	Location *	
Category	Supplemental			GPS Latitude/Longitude	
				Start	End
Item	DWR UCIP LMA Responsibility			39.539179 °	39.539179 °
				-121.706060 °	-121.706060 °
DWR ID	17169				
Comment Code					
Inspector Comment					
FS_ID:52116 DS_ID:17169 EP_NO: N/A Repair Type: No Action Needed Crossing Status: Found UCIP Comments: 6/5/2017 LS inlet was underwater. WS appears to be in good condition. Pipe has been selected to be internally cleaned and inspected as part of the DMP project. (DWR Sutter Yard- AFreitag)11/18/2016 Crossing appears to be in good condition. (DWR Sutter Yard- AFreitag)4/27/2016 Crossing appears to be in good condition.7/01/2015 New screwgate installed on the LS. WS appears to be in good condition.5/29/2014 Same as last inspection.12/9/2013 Same as last inspection.7/10/2013 Same as last inspection. FIELD_STRUCT_DESC: 2 of 2: 36-inch corrugated metal drainage pipe through the levee, 9.7 feet below the crown. Concrete "U" headwalls on both the waterside (WS) and landside (LS) ends. Flap gate on the waterside (WS) end. Slide gate on the landside (LS) end. [Additional Reference(s): DWR Levee Log, 1993. USACE Sacramento O&M Manual 519, June 1962 (HLM 2.54)] FS Date: 6/7/2017 12:28:51 PM					

Photo 1 of 3 : UCIP_SP_2019_52116_67075.jpg



Overview at levee crown looking south

LM Start	2.53	Rating **	A/W	Issue No.	916 (cont)
LM End	2.53	Issue Type +	Ma	Location *	

Photo 2 of 3 : UCIP_SP_2019_52116_67074.jpg



View of WS slope.

* Location LS : Land Side N/A : Not Applicable WS : Water Side CR : Crown		** Rating A : Acceptable N : Not Inspected/Rated M : Minimally Acceptable C : Corrected U : Unacceptable A/W : Acceptable but Monitor & Maintain		+ Issue Type Ma : Maintenance Deficiency Ob : Design & System Obsolescence En : Enforcement	
--	--	---	--	---	--

**Flood Control Project Maintenance
Levee Inspections**

Levee Inspection Report By Mile - Spring 2019

Sutter Maintenance Yard Maintenance Area 0013

Waterway	Bank	Unit Miles	Inspection Start/End	Inspector
Unit No. 02 Cherokee Canal	Left	22.84	05/15/2019 05/15/2019	Makar Sokol

LM Start	2.53	Rating **	A/W	Issue No.	916 (cont)	
LM End	2.53	Issue Type +	Ma	Location *		
Category	Supplemental			GPS Latitude/Longitude		
				Start		End
Item	DWR UCIP LMA Responsibility			39.539179 °		39.539179 °
				-121.706060 °		-121.706060 °
DWR ID	17169					
Comment Code						
Inspector Comment						
FS_ID:52116 DS_ID:17169 EP_NO: N/A Repair Type: No Action Needed Crossing Status: Found UCIP Comments: 6/5/2017 LS inlet was underwater. WS appears to be in good condition. Pipe has been selected to be internally cleaned and inspected as part of the DMP project. (DWR Sutter Yard- AFreitag)11/18/2016 Crossing appears to be in good condition. (DWR Sutter Yard- AFreitag)4/27/2016 Crossing appears to be in good condition.7/01/2015 New screwgate installed on the LS. WS appears to be in good condition.5/29/2014 Same as last inspection.12/9/2013 Same as last inspection.7/10/2013 Same as last inspection. FIELD_STRUCT_DESC: 2 of 2: 36-inch corrugated metal drainage pipe through the levee, 9.7 feet below the crown. Concrete "U" headwalls on both the waterside (WS) and landside (LS) ends. Flap gate on the waterside (WS) end. Slide gate on the landside (LS) end. [Additional Reference(s): DWR Levee Log, 1993. USACE Sacramento O&M Manual 519, June 1962 (HLM 2.54)] FS Date: 6/7/2017 12:28:51 PM						

Photo 3 of 3 : UCIP_SP_2019_52116_67071.jpg



Headwall and flap gates (2) located on the WS.

* Location LS : Land Side N/A : Not Applicable WS : Water Side CR : Crown	** Rating A : Acceptable M : Minimally Acceptable U : Unacceptable N : Not Inspected/Rated C : Corrected A/W : Acceptable but Monitor & Maintain	+ Issue Type Ma : Maintenance Deficiency Ob : Design & System Obsolescence En : Enforcement
--	---	---

Levee Inspection Report By Mile - Spring 2019

Waterway	Bank	Unit Miles	Inspection Start/End	Inspector
Unit No. 02 Cherokee Canal	Left	22.84	05/15/2019 05/15/2019	Makar Sokol

Photo 1 of 3 : UCIP_SP_2019_52117_67077.jpg



Overview looking south from left levee

* Location	** Rating	+ Issue Type
LS : Land Side N/A : Not Applicable WS : Water Side CR : Crown	A : Acceptable N : Not Inspected/Rated M : Minimally Acceptable C : Corrected U : Unacceptable A/W : Acceptable but Monitor & Maintain	Ma : Maintenance Deficiency Ob : Design & System Obsolescence En : Enforcement

Levee Inspection Report By Mile - Spring 2019

Waterway	Bank	Unit Miles	Inspection Start/End	Inspector
Unit No. 02 Cherokee Canal	Left	22.84	05/15/2019 05/15/2019	Makar Sokol

Photo 2 of 3 : UCIP_SP_2019_52117_67076.jpg



Headwall and flap gate located on WS.

* Location	** Rating	+ Issue Type
LS : Land Side N/A : Not Applicable WS : Water Side CR : Crown	A : Acceptable N : Not Inspected/Rated M : Minimally Acceptable C : Corrected U : Unacceptable A/W : Acceptable but Monitor & Maintain	Ma : Maintenance Deficiency Ob : Design & System Obsolescence En : Enforcement

Levee Inspection Report By Mile - Spring 2019

Waterway	Bank	Unit Miles	Inspection Start/End	Inspector
Unit No. 02 Cherokee Canal	Left	22.84	05/15/2019 05/15/2019	Makar Sokol

Photo 3 of 3 : UCIP_SP_2019_52117_67078.jpg



Headwall and screw gate located on LS.

**Flood Control Project Maintenance
Levee Inspections**

Levee Inspection Report By Mile - Spring 2019

Sutter Maintenance Yard Maintenance Area 0013

Waterway	Bank	Unit Miles	Inspection Start/End	Inspector
Unit No. 02 Cherokee Canal	Left	22.84	05/15/2019 05/15/2019	Makar Sokol

LM Start	2.63	Rating **	M	Issue No.	918
LM End	2.63	Issue Type +	Ma	Location *	
Category	Supplemental			GPS Latitude/Longitude	
				Start	End
Item	DWR UCIP LMA Responsibility			39.537671 °	39.537671 °
				-121.706210 °	-121.706210 °
DWR ID	16403				

Comment Code

Inspector Comment

FS_ID:52119
DS_ID:16403
EP_NO: N/A
Repair Type: Non-Urgent
Crossing Status: Found
UCIP Comments: 6/5/2017 Crossing appears to be in good condition. Pipe has been selected to be internally cleaned and inspected as part of the DMP project. (DWR Sutter Yard- A Freitag)11/18/2016 Crossing appears to be in good condition. (DWR Sutter Yard- A Freitag)4/27/2016 Crossing appears to be in good condition.7/01/2015 WS flap gate is partially blocked by sediment and needs to be cleaned.5/29/2014 Same as last inspection.12/9/2013 Same as last inspection.7/10/2013 LS and WS slopes have been cleared of vegetation and are in good condition.4/19/2012 Burrowing holes located above WS headwall. Limited inspection on WS and LS slopes due to dense vegetation. Need photos of cleared WS & LS slopes.
FIELD_STRUCT_DESC: 36-inch corrugated metal drainage pipe through the levee, 8.7 feet below the crown. Concrete "U" headwalls located on the waterside (WS) and landside (LS) ends. Flap gate on the WS end. Slide gate on the LS end. [Additional Reference(s): DWR Levee Log, 1993. USACE Sacramento O&M Manual 519, June 1962 (HLM 2.65)]
FS Date: 6/7/2017 12:48:30 PM

LM Start	2.63	Rating **	M	Issue No.	918 (cont)
LM End	2.63	Issue Type +	Ma	Location *	

Photo 1 of 3 : UCIP_SP_2019_52119_67087.jpg



Overview at levee crown looking south

Photo 2 of 3 : UCIP_SP_2019_52119_67084.jpg



Headwall and flap gate located on WS

* Location	** Rating	+ Issue Type
LS : Land Side WS : Water Side CR : Crown	A : Acceptable M : Minimally Acceptable U : Unacceptable	Ma : Maintenance Deficiency Ob : Design & System Obsolescence En : Enforcement
N/A : Not Applicable	N : Not Inspected/Rated C : Corrected A/W : Acceptable but Monitor & Maintain	

Sutter Maintenance Yard Maintenance Area 0013

Headwall and screw gate located on the LS

Page 20 of 103

**Flood Control Project Maintenance
Levee Inspections**

Levee Inspection Report By Mile - Spring 2019

Sutter Maintenance Yard Maintenance Area 0013

Waterway	Bank	Unit Miles	Inspection Start/End	Inspector
Unit No. 02 Cherokee Canal	Left	22.84	05/15/2019 05/15/2019	Makar Sokol

LM Start	2.65	Rating **	M	Issue No.	919	
LM End	2.65	Issue Type +	Ma	Location *		
Category	Supplemental			GPS Latitude/Longitude		
				Start	End	
Item	DWR UCIP LMA Responsibility			39.537466 °	39.537466 °	
				-121.706240 °	-121.706240 °	
DWR ID	16415					
Comment Code						
Inspector Comment						
FS_ID:52120 DS_ID:16415 EP_NO: N/A Repair Type: Non-Urgent Crossing Status: Found UCIP Comments: 6/5/2017 Both gates partially submerged during site visit. Appears to be in good condition. Pipe has been selected to be internally cleaned and inspected as part of the DMP project. (DWR Sutter Yard- AFreitag)11/18/2016 LS screw gate closed but partially buried. WS flapgate was half submerged for inspection. (DWR Sutter Yard- AFreitag)4/27/2016 Both gates were underwater for inspection.7/01/2015 WS flap gate is partially held open by sediment and needs to be dug out to allow it to fully close.5/29/2014 Same as last inspection.12/9/2013 Both gates were out of water and in good condition.7/10/2013 LS and WS slopes are in good condition. Both LS and WS gates were fully submerged in water and unable to be inspected. FIELD_STRUCT_DESC: 36-inch corrugated metal drainage pipe through the levee, 9 feet below the crown. Concrete "U" headwall on both waterside (WS) and landside (LS) ends. Flap gate on the WS end. Slide gate on the LS. [Additional Reference(s): DWR Levee Log, 1993. USACE Sacramento O&M Manual 519, June 1962 (HLM 2.66)] FS Date: 6/7/2017 12:50:33 PM						

LM Start	2.65	Rating **	M	Issue No.	919 (cont)
LM End	2.65	Issue Type +	Ma	Location *	

Photo 1 of 3 : UCIP_SP_2019_52120_67090.jpg



Overview looking south from left levee

Photo 2 of 3 : UCIP_SP_2019_52120_67091.jpg



Headwall and flap gate located on WS.

* Location LS : Land Side N/A : Not Applicable WS : Water Side CR : Crown		** Rating A : Acceptable N : Not Inspected/Rated M : Minimally Acceptable C : Corrected U : Unacceptable A/W : Acceptable but Monitor & Maintain		+ Issue Type Ma : Maintenance Deficiency Ob : Design & System Obsolescence En : Enforcement
--	--	---	--	---

**Flood Control Project Maintenance
Levee Inspections**

Levee Inspection Report By Mile - Spring 2019

Sutter Maintenance Yard Maintenance Area 0013

Waterway	Bank	Unit Miles	Inspection Start/End	Inspector
Unit No. 02 Cherokee Canal	Left	22.84	05/15/2019 05/15/2019	Makar Sokol

LM Start	2.65	Rating **	M	Issue No.	919 (cont)	
LM End	2.65	Issue Type +	Ma	Location *		
Category	Supplemental			GPS Latitude/Longitude		
				Start	End	
Item	DWR UCIP LMA Responsibility			39.537466 °	39.537466 °	
				-121.706240 °	-121.706240 °	
DWR ID	16415					
Comment Code						
Inspector Comment						
FS_ID:52120 DS_ID:16415 EP_NO: N/A Repair Type: Non-Urgent Crossing Status: Found UCIP Comments: 6/5/2017 Both gates partially submerged during site visit. Appears to be in good condition. Pipe has been selected to be internally cleaned and inspected as part of the DMP project. (DWR Sutter Yard- A Freitag)11/18/2016 LS screw gate closed but partially buried. WS flapgate was half submerged for inspection. (DWR Sutter Yard- A Freitag)4/27/2016 Both gates were underwater for inspection.7/01/2015 WS flap gate is partially held open by sediment and needs to be dug out to allow it to fully close.5/29/2014 Same as last inspection.12/9/2013 Both gates were out of water and in good condition.7/10/2013 LS and WS slopes are in good condition. Both LS and WS gates were fully submerged in water and unable to be inspected. FIELD_STRUCT_DESC: 36-inch corrugated metal drainage pipe through the levee, 9 feet below the crown. Concrete "U" headwall on both waterside (WS) and landside (LS) ends. Flap gate on the WS end. Slide gate on the LS. [Additional Reference(s): DWR Levee Log, 1993. USACE Sacramento O&M Manual 519, June 1962 (HLM 2.66)] FS Date: 6/7/2017 12:50:33 PM						

Photo 3 of 3 : UCIP_SP_2019_52120_67092.jpg



WS headwall and flap gate.

* Location LS : Land Side N/A : Not Applicable WS : Water Side CR : Crown	** Rating A : Acceptable M : Minimally Acceptable U : Unacceptable	N : Not Inspected/Rated C : Corrected A/W : Acceptable but Monitor & Maintain	+ Issue Type Ma : Maintenance Deficiency Ob : Design & System Obsolescence En : Enforcement
--	--	---	---

**Flood Control Project Maintenance
Levee Inspections**

Levee Inspection Report By Mile - Spring 2019

Sutter Maintenance Yard Maintenance Area 0013

Waterway	Bank	Unit Miles	Inspection Start/End	Inspector
Unit No. 02 Cherokee Canal	Left	22.84	05/15/2019 05/15/2019	Makar Sokol

LM Start	3.59	Rating **	M	Issue No.	920
LM End	3.59	Issue Type +	Ma	Location *	
Category	Supplemental			GPS Latitude/Longitude	
				Start	End
Item	DWR UCIP LMA Responsibility			39.523829 °	39.523829 °
				-121.706290 °	-121.706290 °
DWR ID	16405				

Comment Code

Inspector Comment

FS_ID:52121
DS_ID:16405
EP_NO: N/A
Repair Type: Non-Urgent
Crossing Status: Found
UCIP Comments: 6/5/2017 Abandoned- LS slide gate completely buried in rice field and WS flap gate almost fully buried. (DWR Sutter Yard- AFreitag)11/18/2016 appears abandoned. Both gates completely buried. (DWR Sutter Yard- AFreitag)4/27/2016 Crossing appears abandoned. LS screw gate still buried and WS flap gate was 95% buried.7/01/2015 Still a non functioning crossing. LS screw gate is completely buried by sediment with only part of its frame and stem visible. WS flapgate is blocked from opening by sediment and debris.5/29/2014 Same as last inspection.12/9/2013 LS slide gate is completely buried by soil and WS flap gate is blocked from opening by sediment. Crossing appears abandoned and non-function.

7/10/2013 LS and WS slopes have been cleared by vegetation and are in good condition. WS flap gate is out of water but is blocked from opening by sediment build up. LS gate is fully submerged and not able to be inspected.4/19/2012 Non-functioning crossing. Farmer uses pipe located at LM 3.682 to drain field & not this one. Dense vegetation-need photos of cleared WS & LS slopes. This crossing was listed in the USACE Periodic Inspection report as Corp's inspect ID# USACE_CESPK_M13G_2011_p_0172 for no access to WS gate due to high water & dense vegetation.

FIELD_STRUCT_DESC: "ABANDONED" 36-inch corrugated metal drainage pipe through the levee, 11.5 feet below the crown. Concrete "U" headwalls located on both the waterside (WS) and landside (LS) ends. Flap gate on the WS end. Slide gate on the LS end. [Additional Reference(s): DWR Levee Log, 1993. USACE Sacramento O&M Manual 519, June 1962 (HLM 3.61)]

FS Date: 6/7/2017 12:58:12 PM

Photo 1 of 3 : UCIP_SP_2019_52121_67094.jpg

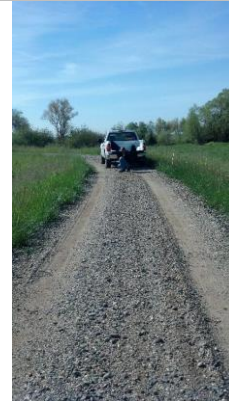

Overview looking south from left levee

* Location	** Rating	+ Issue Type
LS : Land Side WS : Water Side CR : Crown	A : Acceptable M : Minimally Acceptable U : Unacceptable	Ma : Maintenance Deficiency Ob : Design & System Obsolescence En : Enforcement
N/A : Not Applicable	N : Not Inspected/Rated C : Corrected A/W : Acceptable but Monitor & Maintain	

**Flood Control Project Maintenance
Levee Inspections**

Levee Inspection Report By Mile - Spring 2019

Sutter Maintenance Yard Maintenance Area 0013

Waterway	Bank	Unit Miles	Inspection Start/End	Inspector
Unit No. 02 Cherokee Canal	Left	22.84	05/15/2019 05/15/2019	Makar Sokol

LM Start	3.59	Rating **	M	Issue No.	920 (cont)	
LM End	3.59	Issue Type +	Ma	Location *		
Category	Supplemental			GPS Latitude/Longitude		
				Start	End	
Item	DWR UCIP LMA Responsibility			39.523829 °	39.523829 °	
				-121.706290 °	-121.706290 °	
DWR ID	16405					
Comment Code						
Inspector Comment						
FS_ID:52121 DS_ID:16405 EP_NO: N/A Repair Type: Non-Urgent Crossing Status: Found UCIP Comments: 6/5/2017 Abandoned- LS slide gate completely buried in rice field and WS flrap gate almost fully buried. (DWR Sutter Yard- A Freitag)11/18/2016 appears abandoned. Both gates completely buried. (DWR Sutter Yard- A Freitag)4/27/2016 Crossing appears abandoned. LS screw gate still buried and WS flap gate was 95% buried.7/01/2015 Still a non functioning crossing. LS screw gate is completely buried by sediment with only part of its frame and stem visible. WS flapgate is blocked from opening by sediment and debris.5/29/2014 Same as last inspection.12/9/2013 LS slide gate is completely buried by soil and WS flap gate is blocked from opening by sediment. Crossing appears abandoned and non-function. 7/10/2013 LS and WS slopes have been cleared by vegetation and are in good condition. WS flap gate is out of water but is blocked from opening by sediment build up. LS gate is fully submerged and not able to be inspected.4/19/2012 Non-functioning crossing. Farmer uses pipe located at LM 3.682 to drain field & not this one. Dense vegetation-need photos of cleared WS & LS slopes. This crossing was listed in the USACE Periodic Inspection report as Corp's inspect ID# USACE_CESPK_M13G_2011_p_0172 for no access to WS gate due to high water & dense vegetation. FIELD_STRUCT_DESC: *ABANDONED* 36-inch corrugated metal drainage pipe through the levee, 11.5 feet below the crown. Concrete "U" headwalls located on both the waterside (WS) and landside (LS) ends. Flap gate on the WS end. Slide gate on the LS end. [Additional Reference(s): DWR Levee Log, 1993. USACE Sacramento O&M Manual 519, June 1962 (HLM 3.61)] FS Date: 6/7/2017 12:58:12 PM						

Photo 2 of 3 : UCIP_SP_2019_52121_67095.jpg



Flap gate submerged in water on WS of levee

* Location	** Rating	+ Issue Type
LS : Land Side WS : Water Side CR : Crown	A : Acceptable M : Minimally Acceptable U : Unacceptable	Ma : Maintenance Deficiency Ob : Design & System Obsolescence En : Enforcement
	N : Not Inspected/Rated C : Corrected A/W : Acceptable but Monitor & Maintain	

**Flood Control Project Maintenance
Levee Inspections**

Levee Inspection Report By Mile - Spring 2019

Sutter Maintenance Yard Maintenance Area 0013

Waterway	Bank	Unit Miles	Inspection Start/End	Inspector
Unit No. 02 Cherokee Canal	Left	22.84	05/15/2019 05/15/2019	Makar Sokol

LM Start	3.59	Rating **	M	Issue No.	920 (cont)
LM End	3.59	Issue Type +	Ma	Location *	
Category	Supplemental			GPS Latitude/Longitude	
				Start	End
Item	DWR UCIP LMA Responsibility			39.523829 °	39.523829 °
				-121.706290 °	-121.706290 °
DWR ID	16405				

Comment Code

Inspector Comment

FS_ID:52121
DS_ID:16405
EP_NO: N/A
Repair Type: Non-Urgent
Crossing Status: Found
UCIP Comments: 6/5/2017 Abandoned- LS slide gate completely buried in rice field and WS flap gate almost fully buried. (DWR Sutter Yard- AFreitag)11/18/2016 appears abandoned. Both gates completely buried. (DWR Sutter Yard- AFreitag)4/27/2016 Crossing appears abandoned. LS screw gate still buried and WS flap gate was 95% buried.7/01/2015 Still a non functioning crossing. LS screw gate is completely buried by sediment with only part of its frame and stem visible. WS flapgate is blocked from opening by sediment and debris.5/29/2014 Same as last inspection.12/9/2013 LS slide gate is completely buried by soil and WS flap gate is blocked from opening by sediment. Crossing appears abandoned and non-function.

7/10/2013 LS and WS slopes have been cleared by vegetation and are in good condition. WS flap gate is out of water but is blocked from opening by sediment build up. LS gate is fully submerged and not able to be inspected.4/19/2012 Non-functioning crossing. Farmer uses pipe located at LM 3.682 to drain field & not this one. Dense vegetation-need photos of cleared WS & LS slopes. This crossing was listed in the USACE Periodic Inspection report as Corp's inspect ID# USACE_CESPK_M13G_2011_p_0172 for no access to WS gate due to high water & dense vegetation.

FIELD_STRUCT_DESC: "ABANDONED" 36-inch corrugated metal drainage pipe through the levee, 11.5 feet below the crown. Concrete "U" headwalls located on both the waterside (WS) and landside (LS) ends. Flap gate on the WS end. Slide gate on the LS end. [Additional Reference(s): DWR Levee Log, 1993. USACE Sacramento O&M Manual 519, June 1962 (HLM 3.61)]

FS Date: 6/7/2017 12:58:12 PM

Photo 3 of 3 : UCIP_SP_2019_52121_67096.jpg



View of flap gate submerged on WS toe.

* Location LS : Land Side WS : Water Side CR : Crown	** Rating A : Acceptable M : Minimally Acceptable U : Unacceptable	+ Issue Type Ma : Maintenance Deficiency Ob : Design & System Obsolescence En : Enforcement
--	--	---

**Flood Control Project Maintenance
Levee Inspections**

Levee Inspection Report By Mile - Spring 2019

Sutter Maintenance Yard Maintenance Area 0013

Waterway	Bank	Unit Miles	Inspection Start/End	Inspector
Unit No. 02 Cherokee Canal	Left	22.84	05/15/2019 05/15/2019	Makar Sokol

LM Start	3.65	Rating **	A/W	Issue No.	921
LM End	3.65	Issue Type +	Ma	Location *	
Category	Supplemental			GPS Latitude/Longitude	
				Start	End
Item	DWR UCIP LMA Responsibility			39.523556 °	39.523556 °
				-121.705340 °	-121.705340 °
DWR ID	16848				

Comment Code

Inspector Comment

FS_ID:52122
DS_ID:16848
EP_NO: N/A
Repair Type: No Action Needed
Crossing Status: Found
UCIP Comments: 6/5/2017 Both ends submerged but appear to be in good condition. Pipe has been selected to be internally cleaned and inspected as part of the DMP project. (DWR Sutter Yard- A/Freitag)11/18/2016 Crossing appears to be in good condition. (DWR Sutter Yard- A/Freitag)4/27/2016 Crossing appears to be in good condition. New slide gate installed on LS.7/01/2015 Both gates were still submerged in water. Levee slopes were in good condition.5/29/2014 Same as last inspection.12/9/2013 Same as last inspection.7/10/2013 LS slope has been cleared of vegetation and is in good condition. Both gates are still underwater and not able to be inspected.4/19/2012 Dense vegetation makes it difficult to evaluate the condition of the LS slope. Both gates underwater. Recommend taking photos of clear slopes and gates during fall inspection.
FIELD_STRUCT_DESC: 36-inch corrugated metal drainage pipe through the levee, 9.2 feet below the crown. Concrete "U" headwalls on both the waterside (WS) and landside (LS) ends. Flap gate on the WS end. Slide gate on the LS end. [Additional Reference(s): DWR Levee Log, 1993. USACE Sacramento O&M Manual 519, June 1962 (HLM 3.67)]
FS Date: 6/7/2017 1:21:24 PM

LM Start	3.65	Rating **	A/W	Issue No.	921 (cont)
LM End	3.65	Issue Type +	Ma	Location *	

Photo 1 of 3 : UCIP_SP_2019_52122_67102.jpg



Overview looking south on left levee

Photo 2 of 3 : UCIP_SP_2019_52122_67103.jpg



Headwall and flap gate located on WS.

* Location	** Rating	+ Issue Type
LS : Land Side WS : Water Side CR : Crown	A : Acceptable M : Minimally Acceptable U : Unacceptable	Ma : Maintenance Deficiency Ob : Design & System Obsolescence En : Enforcement
N/A : Not Applicable	N : Not Inspected/Rated C : Corrected A/W : Acceptable but Monitor & Maintain	

**Flood Control Project Maintenance
Levee Inspections**

Levee Inspection Report By Mile - Spring 2019

Sutter Maintenance Yard Maintenance Area 0013

Waterway	Bank	Unit Miles	Inspection Start/End	Inspector
Unit No. 02 Cherokee Canal	Left	22.84	05/15/2019 05/15/2019	Makar Sokol

LM Start	3.65	Rating **	A/W	Issue No.	921 (cont)	
LM End	3.65	Issue Type +	Ma	Location *		
Category	Supplemental			GPS Latitude/Longitude		
				Start		End
Item	DWR UCIP LMA Responsibility			39.523556 °	39.523556 °	
				-121.705340 °	-121.705340 °	
DWR ID	16848					
Comment Code						
Inspector Comment						
FS_ID:52122 DS_ID:16848 EP_NO: N/A Repair Type: No Action Needed Crossing Status: Found UCIP Comments: 6/5/2017 Both ends submerged but appear to be in good condition. Pipe has been selected to be internally cleaned and inspected as part of the DMP project. (DWR Sutter Yard- A/Freitag)11/18/2016 Crossing appears to be in good condition. (DWR Sutter Yard- A/Freitag)4/27/2016 Crossing appears to be in good condition. New slide gate installed on LS.7/01/2015 Both gates were still submerged in water. Levee slopes were in good condition.5/29/2014 Same as last inspection.12/9/2013 Same as last inspection.7/10/2013 LS slope has been cleared of vegetation and is in good condition. Both gates are still underwater and not able to be inspected.4/19/2012 Dense vegetation makes it difficult to evaluate the condition of the LS slope. Both gates underwater. Recommend taking photos of clear slopes and gates during fall inspection. FIELD_STRUCT_DESC: 36-inch corrugated metal drainage pipe through the levee, 9.2 feet below the crown. Concrete "U" headwalls on both the waterside (WS) and landside (LS) ends. Flap gate on the WS end. Slide gate on the LS end. [Additional Reference(s): DWR Levee Log, 1993. USACE Sacramento O&M Manual 519, June 1962 (HLM 3.67)] FS Date: 6/7/2017 1:21:24 PM						

Photo 3 of 3 : UCIP_SP_2019_52122_67101.jpg



Headwall and screw gate located on LS.

* Location LS : Land Side N/A : Not Applicable WS : Water Side CR : Crown	** Rating A : Acceptable M : Minimally Acceptable U : Unacceptable N : Not Inspected/Rated C : Corrected A/W : Acceptable but Monitor & Maintain	+ Issue Type Ma : Maintenance Deficiency Ob : Design & System Obsolescence En : Enforcement
--	---	---

**Flood Control Project Maintenance
Levee Inspections**

Levee Inspection Report By Mile - Spring 2019

Sutter Maintenance Yard Maintenance Area 0013

Waterway	Bank	Unit Miles	Inspection Start/End	Inspector
Unit No. 02 Cherokee Canal	Left	22.84	05/15/2019 05/15/2019	Makar Sokol

LM Start	3.83	Rating **	M	Issue No.	922
LM End	3.83	Issue Type +	Ma	Location *	
Category	Supplemental			GPS Latitude/Longitude	
				Start	End
Item	DWR UCIP LMA Responsibility			39.524350 °	39.524350 °
				-121.702180 °	-121.702180 °
DWR ID	16847				
Comment Code					
Inspector Comment					
FS_ID:52123 DS_ID:16847 EP_NO: N/A Repair Type: Non-Urgent Crossing Status: Found UCIP Comments: 6/5/2017 Both ends submerged but crossing appears to be in good condition. (DWR Sutter Yard-AFreitag)11/18/2016 Crossing appears to be in good condition. It appears that this crossing does not require a slide gate. (DWR Sutter Yard- AFreitag)4/27/2016 LS slide gate was still missing. Rest of crossing appears to be in good condition.7/01/2015 There appears to be a LS gate now but both pipe ends were submerged so it was hard to tell for certain.5/29/2014 Same as last inspection.12/9/2013 Pulled sticks from WS flap gate to allow it to close. Ls gate is still missing.7/10/2013 WS and LS slopes have been cleared of vegetation and are in good condition. LS gate is still missing and WS flap gate is still wedged open with sticks.4/19/2012 LS gate missing & limited inspection. Need photos of WS & LS cleared slopes. Description calls for slide gate on LS-slide gate missing. Debris scattered near LS headwall. This crossing was listed in the USACE Periodic Inspection report as Corp's Inspect ID# USACE_CESPK_M13J_2011_p_0010 for WS gate wedged open & missing LS slide gate. FIELD_STRUCT_DESC: 36-inch corrugated metal drainage pipe through the levee, 8.8 feet below the crown. Flap gate on the waterside (WS) end. Slide gate on the landside (LS) end. Concrete "U" headwalls on both ends. [Additional Reference(s): DWR Levee Log, 1993. USACE Sacramento O&M Manual 519, June 1962 (HLM 3.85)] FS Date: 6/7/2017 1:24:40 PM					

Photo 1 of 3 : UCIP_SP_2019_52123_67107.jpg



Overview looking south on left levee

* Location LS : Land Side N/A : Not Applicable WS : Water Side CR : Crown	** Rating A : Acceptable M : Minimally Acceptable U : Unacceptable N : Not Inspected/Rated C : Corrected A/W : Acceptable but Monitor & Maintain	+ Issue Type Ma : Maintenance Deficiency Ob : Design & System Obsolescence En : Enforcement
--	---	---

**Flood Control Project Maintenance
Levee Inspections**

Levee Inspection Report By Mile - Spring 2019

Sutter Maintenance Yard Maintenance Area 0013

Waterway	Bank	Unit Miles	Inspection Start/End	Inspector
Unit No. 02 Cherokee Canal	Left	22.84	05/15/2019 05/15/2019	Makar Sokol

LM Start	3.83	Rating **	M	Issue No.	922 (cont)
LM End	3.83	Issue Type +	Ma	Location *	
Category	Supplemental			GPS Latitude/Longitude	
				Start	End
Item	DWR UCIP LMA Responsibility			39.524350 °	39.524350 °
				-121.702180 °	-121.702180 °
DWR ID	16847				

Comment Code

Inspector Comment

FS_ID:52123
DS_ID:16847
EP_NO: N/A
Repair Type: Non-Urgent
Crossing Status: Found
UCIP Comments: 6/5/2017 Both ends submerged but crossing appears to be in good condition. (DWR Sutter Yard-AFreitag)11/18/2016 Crossing appears to be in good condition. It appears that this crossing does not require a slide gate. (DWR Sutter Yard-AFreitag)4/27/2016 LS slide gate was still missing. Rest of crossing appears to be in good condition.7/01/2015 There appears to be a LS gate now but both pipe ends were submerged so it was hard to tell for certain.5/29/2014 Same as last inspection.12/9/2013 Pulled sticks from WS flap gate to allow it to close. Ls gate is still missing.7/10/2013 WS and LS slopes have been cleared of vegetation and are in good condition. LS gate is still missing and WS flap gate is still wedged open with sticks.4/19/2012 LS gate missing & limited inspection. Need photos of WS & LS cleared slopes. Description calls for slide gate on LS-slide gate missing. Debris scattered near LS headwall. This crossing was listed in the USACE Periodic Inspection report as Corp's Inspect ID# USACE_CESPK_M13J_2011_p_0010 for WS gate wedged open & missing LS slide gate.
FIELD_STRUCT_DESC: 36-inch corrugated metal drainage pipe through the levee, 8.8 feet below the crown. Flap gate on the waterside (WS) end. Slide gate on the landside (LS) end. Concrete "U" headwalls on both ends. [Additional Reference(s): DWR Levee Log, 1993. USACE Sacramento O&M Manual 519, June 1962 (HLM 3.85)]
FS Date: 6/7/2017 1:24:40 PM

Photo 2 of 3 : UCIP_SP_2019_52123_67108.jpg



Headwall and flap gate located on WS toe.

* Location LS : Land Side N/A : Not Applicable WS : Water Side CR : Crown	** Rating A : Acceptable M : Minimally Acceptable U : Unacceptable	N : Not Inspected/Rated C : Corrected A/W : Acceptable but Monitor & Maintain	+ Issue Type Ma : Maintenance Deficiency Ob : Design & System Obsolescence En : Enforcement
--	--	--	---

**Flood Control Project Maintenance
Levee Inspections**

Levee Inspection Report By Mile - Spring 2019

Sutter Maintenance Yard Maintenance Area 0013

Waterway	Bank	Unit Miles	Inspection Start/End	Inspector
Unit No. 02 Cherokee Canal	Left	22.84	05/15/2019 05/15/2019	Makar Sokol

LM Start	3.83	Rating **	M	Issue No.	922 (cont)	
LM End	3.83	Issue Type +	Ma	Location *		
Category	Supplemental			GPS Latitude/Longitude		
				Start	End	
Item	DWR UCIP LMA Responsibility			39.524350 °	39.524350 °	
				-121.702180 °	-121.702180 °	
DWR ID	16847					
Comment Code						
Inspector Comment						
FS_ID:52123 DS_ID:16847 EP_NO: N/A Repair Type: Non-Urgent Crossing Status: Found UCIP Comments: 6/5/2017 Both ends submerged but crossing appears to be in good condition. (DWR Sutter Yard-AFreitag)11/18/2016 Crossing appears to be in good condition. It appears that this crossing does not require a slide gate. (DWR Sutter Yard- AFreitag)4/27/2016 LS slide gate was still missing. Rest of crossing appears to be in good condition.7/01/2015 There appears to be a LS gate now but both pipe ends were submerged so it was hard to tell for certain.5/29/2014 Same as last inspection.12/9/2013 Pulled sticks from WS flap gate to allow it to close. Ls gate is still missing.7/10/2013 WS and LS slopes have been cleared of vegetation and are in good condition. LS gate is still missing and WS flap gate is still wedged open with sticks.4/19/2012 LS gate missing & limited inspection. Need photos of WS & LS cleared slopes. Description calls for slide gate on LS-slide gate missing. Debris scattered near LS headwall. This crossing was listed in the USACE Periodic Inspection report as Corp's Inspect ID# USACE_CESPK_M13J_2011_p_0010 for WS gate wedged open & missing LS slide gate. FIELD_STRUCT_DESC: 36-inch corrugated metal drainage pipe through the levee, 8.8 feet below the crown. Flap gate on the waterside (WS) end. Slide gate on the landside (LS) end. Concrete "U" headwalls on both ends. [Additional Reference(s): DWR Levee Log, 1993. USACE Sacramento O&M Manual 519, June 1962 (HLM 3.85)] FS Date: 6/7/2017 1:24:40 PM						

Photo 3 of 3 : UCIP_SP_2019_52123_67110.jpg



View of channel at crossing looking D/S.

* Location LS : Land Side N/A : Not Applicable WS : Water Side CR : Crown	** Rating A : Acceptable M : Minimally Acceptable U : Unacceptable N : Not Inspected/Rated C : Corrected A/W : Acceptable but Monitor & Maintain	+ Issue Type Ma : Maintenance Deficiency Ob : Design & System Obsolescence En : Enforcement
--	---	---

**Flood Control Project Maintenance
Levee Inspections**

Levee Inspection Report By Mile - Spring 2019

Sutter Maintenance Yard Maintenance Area 0013

Waterway	Bank	Unit Miles	Inspection Start/End	Inspector
Unit No. 02 Cherokee Canal	Left	22.84	05/15/2019 05/15/2019	Makar Sokol

LM Start	4.04	Rating **	M	Issue No.	911
LM End	4.78	Issue Type +	En	Location *	WS
Category	Earthen Levee			GPS Latitude/Longitude	
				Start	End
Item	Encroachments			39.526653 °	39.534091 °
				-121.699675 °	-121.690404 °
DWR ID	DWR_MA0013_02_s _ 2012_911				
Comment Code					
DT : Ditch					
Inspector Comment					

Photo 1 of 1 : SP_2019_MA0013_301_911_20190327_00019.jpg



View of agricultural ditch along the toe.

LM Start	4.17	Rating **	M	Issue No.	923	
LM End	4.17	Issue Type +	Ma	Location *		
Category	Supplemental			GPS Latitude/Longitude		
				Start	End	
Item	DWR UCIP LMA Responsibility			39.528210 °	39.528210 °	
				-121.698410 °	-121.698410 °	
DWR ID	16846					
Comment Code						
Inspector Comment						
FS_ID:52124 DS_ID:16846 EP_NO: N/A Repair Type: Non-Urgent Crossing Status: Found UCIP Comments: 6/5/2017 Both ends submerged during site visit. Pipe has been selected to be internally cleaned and inspected as part of the DMP project. (DWR Sutter Yard- A Freitag)11/18/2016 Both pipe ends underwater for this inspection. (DWR Sutter Yard- A Freitag)4/27/2016 Both pipe ends were underwater for inspection.7/01/2015 Both pipe ends and gates were fully submerged.5/29/2014 Same as last inspection.12/9/2013 Same as last inspection.7/10/2013 WS slope is cleared of vegetation and is in good condition. Both gates were fully submerged under water and unable to be inspected.4/19/2012 Rodent activity caused partial collapse on LS of levee in the vicinity of pipe. Limited inspection on WS slope due to dense vegetation. Limited inspection on gates due to both gates submerged under water. FIELD_STRUCT_DESC: 36-inch corrugated metal drainage pipe through the levee, 9.3 feet below the crown. Flap gate on the waterside (WS) end. Slide gate on the landside (LS) end. Concrete "U" headwalls on both ends. Concrete sump area with flash boards to drain farmers field is located on farmer's property near drain inlet. [Additional Reference(s): DWR Levee Log, 1993. USACE Sacramento O&M Manual 519, June 1962 (HLM 4.20)] FS Date: 6/7/2017 1:27:00 PM						

Photo 1 of 3 : UCIP_SP_2019_52124_67115.jpg



Overview looking east on right bank of Cottonwood

* Location	** Rating	+ Issue Type
LS : Land Side WS : Water Side CR : Crown	A : Acceptable M : Minimally Acceptable U : Unacceptable	Ma : Maintenance Deficiency Ob : Design & System Obsolescence En : Enforcement
	N : Not Inspected/Rated C : Corrected A/W : Acceptable but Monitor & Maintain	

**Flood Control Project Maintenance
Levee Inspections**

Levee Inspection Report By Mile - Spring 2019

Sutter Maintenance Yard Maintenance Area 0013

Waterway	Bank	Unit Miles	Inspection Start/End	Inspector
Unit No. 02 Cherokee Canal	Left	22.84	05/15/2019 05/15/2019	Makar Sokol

LM Start	4.17	Rating **	M	Issue No.	923 (cont)	
LM End	4.17	Issue Type +	Ma	Location *		
Category	Supplemental			GPS Latitude/Longitude		
				Start	End	
Item	DWR UCIP LMA Responsibility			39.528210 °	39.528210 °	
				-121.698410 °	-121.698410 °	
DWR ID	16846					
Comment Code						
Inspector Comment						
FS_ID:52124 DS_ID:16846 EP_NO: N/A Repair Type: Non-Urgent Crossing Status: Found UCIP Comments: 6/5/2017 Both ends submerged during site visit. Pipe has been selected to be internally cleaned and inspected as part of the DMP project. (DWR Sutter Yard- AFreitag)11/18/2016 Both pipe ends underwater for this inspection. (DWR Sutter Yard- AFreitag)4/27/2016 Both pipe ends were underwater for inspection.7/01/2015 Both pipe ends and gates were fully submerged.5/29/2014 Same as last inspection.12/9/2013 Same as last inspection.7/10/2013 WS slope is cleared of vegetation and is in good condition. Both gates were fully submerged under water and unable to be inspected.4/19/2012 Rodent activity caused partial collapse on LS of levee in the vicinity of pipe. Limited inspection on WS slope due to dense vegetation. Limited inspection on gates due to both gates submerged under water. FIELD_STRUCT_DESC: 36-inch corrugated metal drainage pipe through the levee, 9.3 feet below the crown. Flap gate on the waterside (WS) end. Slide gate on the landside (LS) end. Concrete "U" headwalls on both ends. Concrete sump area with flash boards to drain farmers field is located on farmer's property near drain inlet. [Additional Reference(s): DWR Levee Log, 1993. USACE Sacramento O&M Manual 519, June 1962 (HLM 4.20)] FS Date: 6/7/2017 1:27:00 PM						

LM Start	4.17	Rating **	M	Issue No.	923 (cont)
LM End	4.17	Issue Type +	Ma	Location *	

Photo 2 of 3 : UCIP_SP_2019_52124_67116.jpg



Unable to determine condition of flap gate on WS due to high water.

Photo 3 of 3 : UCIP_SP_2019_52124_67113.jpg



Overview of LS screw gate and concrete sump structure.

* Location LS : Land Side N/A : Not Applicable WS : Water Side CR : Crown	** Rating A : Acceptable M : Minimally Acceptable U : Unacceptable	N : Not Inspected/Rated C : Corrected A/W : Acceptable but Monitor & Maintain	+ Issue Type Ma : Maintenance Deficiency Ob : Design & System Obsolescence En : Enforcement
--	--	---	---

**Flood Control Project Maintenance
Levee Inspections**

Levee Inspection Report By Mile - Spring 2019

Sutter Maintenance Yard Maintenance Area 0013

Waterway	Bank	Unit Miles	Inspection Start/End	Inspector
Unit No. 02 Cherokee Canal	Left	22.84	05/15/2019 05/15/2019	Makar Sokol

LM Start	4.65	Rating **	A/W	Issue No.	924	
LM End	4.65	Issue Type +	Ma	Location *		
Category	Supplemental			GPS Latitude/Longitude		
				Start	End	
Item	DWR UCIP LMA Responsibility			39.532510 °	39.532510 °	
				-121.691340 °	-121.691340 °	
DWR ID	16845					
Comment Code						
Inspector Comment						
FS_ID:52125 DS_ID:16845 EP_NO: N/A Repair Type: No Action Needed Crossing Status: Found UCIP Comments: 6/5/2017 LS Slide gate mostly underwater due to rice field being flooded but crossing appears to be in good condition. Pipe has been selected to be internally cleaned and inspected as part of the DMP project. (DWR Sutter Yard- AFreitag)11/18/2016 Crossing appears to be in good condition. (DWR Sutter Yard- AFreitag)4/27/2016 Crossing appears to be in good condition.7/01/2015 Crossing appears to be in good condition. No noticeable issues to report.5/29/2014 Same as last inspection.12/9/2013 Same as last inspection.7/10/2013 WS slope has been cleared of vegetation and is in good condition.4/19/2012 Limited inspection due to dense vegetation on WS slope. Need photos of clear WS slope. FIELD_STRUCT_DESC: 24-inch corrugated metal drainage pipe through the levee, 5.6 feet below the crown. Flap gate on the waterside (WS) end. Slide gate on the landside (LS) end. Concrete "U" headwalls on both ends. [Additional Reference(s): DWR Levee Log, 1993. USACE Sacramento O&M Manual 519, June 1962 (HLM 4.69)] FS Date: 6/7/2017 1:41:34 PM						

LM Start	4.65	Rating **	A/W	Issue No.	924 (cont)
LM End	4.65	Issue Type +	Ma	Location *	

Photo 1 of 3 : UCIP_SP_2019_52125_67119.jpg



Overview looking east on right levee of Gold Run Creek (referred to Unit 2 of Cherokee Canal).

Photo 2 of 3 : UCIP_SP_2019_52125_67122.jpg



Headwall and flap gate located on WS.

* Location LS : Land Side N/A : Not Applicable WS : Water Side CR : Crown	** Rating A : Acceptable M : Minimally Acceptable U : Unacceptable	N : Not Inspected/Rated C : Corrected A/W : Acceptable but Monitor & Maintain	+ Issue Type Ma : Maintenance Deficiency Ob : Design & System Obsolescence En : Enforcement
--	--	---	---

**Flood Control Project Maintenance
Levee Inspections**

Levee Inspection Report By Mile - Spring 2019

Sutter Maintenance Yard Maintenance Area 0013

Waterway	Bank	Unit Miles	Inspection Start/End	Inspector
Unit No. 02 Cherokee Canal	Left	22.84	05/15/2019 05/15/2019	Makar Sokol

LM Start	4.65	Rating **	A/W	Issue No.	924 (cont)	
LM End	4.65	Issue Type +	Ma	Location *		
Category	Supplemental			GPS Latitude/Longitude		
				Start	End	
Item	DWR UCIP LMA Responsibility			39.532510 °	39.532510 °	
				-121.691340 °	-121.691340 °	
DWR ID	16845					
Comment Code						
Inspector Comment						
FS_ID:52125						
DS_ID:16845						
EP_NO: N/A						
Repair Type: No Action Needed						
Crossing Status: Found						
UCIP Comments: 6/5/2017 LS Slide gate mostly underwater due to rice field being flooded but crossing appears to be in good condition. Pipe has been selected to be internally cleaned and inspected as part of the DMP project. (DWR Sutter Yard- AFreitag)11/18/2016 Crossing appears to be in good condition. (DWR Sutter Yard- AFreitag)4/27/2016 Crossing appears to be in good condition.7/01/2015 Crossing appears to be in good condition. No noticeable issues to report.5/29/2014 Same as last inspection.12/9/2013 Same as last inspection.7/10/2013 WS slope has been cleared of vegetation and is in good condition.4/19/2012 Limited inspection due to dense vegetation on WS slope. Need photos of clear WS slope.						
FIELD_STRUCT_DESC: 24-inch corrugated metal drainage pipe through the levee, 5.6 feet below the crown. Flap gate on the waterside (WS) end. Slide gate on the landside (LS) end. Concrete "U" headwalls on both ends. [Additional Reference(s): DWR Levee Log, 1993. USACE Sacramento O&M Manual 519, June 1962 (HLM 4.69)]						
FS Date: 6/7/2017 1:41:34 PM						

Photo 3 of 3 : UCIP_SP_2019_52125_67123.jpg



View of channel at crossing.

LM Start	4.79	Rating **	U	Issue No.	72
LM End	17.18	Issue Type +	Ma	Location *	LS
Category	Earthen Levee			GPS Latitude/Longitude	
				Start	End
Item	Vegetation			39.526767 °	39.403468 °
				-121.684669 °	-121.799217 °
DWR ID	DWR_MA0013_02_s_2019_72				
Comment Code					
V1 : Control annual grass and weeds on the levee slopes and easements.					
Inspector Comment					

Photo 1 of 1 : SP_2019_MA0013_301_72_20190520_00132.jpg



View of the vegetation on the landside slope. Spring 2019.

* Location LS : Land Side N/A : Not Applicable WS : Water Side CR : Crown	** Rating A : Acceptable M : Minimally Acceptable U : Unacceptable	N : Not Inspected/Rated C : Corrected A/W : Acceptable but Monitor & Maintain	+ Issue Type Ma : Maintenance Deficiency Ob : Design & System Obsolescence En : Enforcement
--	--	---	---

**Flood Control Project Maintenance
Levee Inspections**

Levee Inspection Report By Mile - Spring 2019

Sutter Maintenance Yard Maintenance Area 0013

Waterway	Bank	Unit Miles	Inspection Start/End	Inspector
Unit No. 02 Cherokee Canal	Left	22.84	05/15/2019 05/15/2019	Makar Sokol

LM Start	4.79	Rating **	U	Issue No.	64
LM End	21.15	Issue Type +	Ma	Location *	WS
Category	Earthen Levee			GPS Latitude/Longitude	
				Start	End
Item	Vegetation			39.526766 °	39.367786 °
				-121.684680 °	-121.856765 °
DWR ID	DWR_MA0013_02_s_2019_64				
Comment Code					
V1 : Control annual grass and weeds on the levee slopes and easements.					
Inspector Comment					

Photo 1 of 1 : SP_2019_MA0013_301_64_20190520_00133.jpg



View of the vegetation on the waterside slope. Spring 2019.

LM Start	5.01	Rating **	A/W	Issue No.	925
LM End	5.01	Issue Type +	Ma	Location *	
Category	Supplemental			GPS Latitude/Longitude	
				Start	End
Item	DWR UCIP LMA Responsibility			39.526298 °	39.526298 °
				-121.688320 °	-121.688320 °
DWR ID	16395				
Comment Code					
Inspector Comment					
FS_ID:52126 DS_ID:16395 EP_NO: N/A Repair Type: No Action Needed Crossing Status: Found UCIP Comments: 6/5/2017 WS mostly submerged but crossing appears to be in good condition.(DWR Sutter Yard-AFreitag)11/18/2016 Crossing appears to be in good condition. Pipe is a 30" cmp. (DWR Sutter Yard- AFreitag)4/27/2016 Crossing appears to be in good condition.6/30/2015 Erosion on LS does not appear to be getting any worse with the rip-rap there. WS pipe end and gate appeared in good condition.5/29/2014 Same as last inspection.12/9/2013 Same as last inspection.7/09/2013 Same as last inspection.4/19/2012 Rusted pipe debris located on WS. Remove pipe debris on WS and monitor the LS erosion near headwall. Rip-rap used to protect LS headwall from erosion. Was pipe exposed prior to dumping rock? Erosion on the LS could have exposed pipe. Dense shrub on the LS could restrict flow. FIELD_STRUCT_DESC: 30-inch corrugated metal drainage pipe through the levee, 8.6 feet below the crown. Flap gate on the waterside (WS) end. Concrete "U" headwalls on both ends. [Additional Reference(s): DWR Levee Log, 1993. USACE Sacramento O&M Manual 519, June 1962 (HLM 5.06)] FS Date: 6/7/2017 1:54:08 PM					

Photo 1 of 3 : UCIP_SP_2019_52126_67131.jpg



Overview looking west on the left levee of Cottonwood

* Location LS : Land Side N/A : Not Applicable WS : Water Side CR : Crown	** Rating A : Acceptable M : Minimally Acceptable U : Unacceptable N : Not Inspected/Rated C : Corrected A/W : Acceptable but Monitor & Maintain	+ Issue Type Ma : Maintenance Deficiency Ob : Design & System Obsolescence En : Enforcement
--	---	---

**Flood Control Project Maintenance
Levee Inspections**

Levee Inspection Report By Mile - Spring 2019

Sutter Maintenance Yard Maintenance Area 0013

Waterway	Bank	Unit Miles	Inspection Start/End	Inspector
Unit No. 02 Cherokee Canal	Left	22.84	05/15/2019 05/15/2019	Makar Sokol

LM Start	5.01	Rating **	A/W	Issue No.	925 (cont)	
LM End	5.01	Issue Type +	Ma	Location *		
Category	Supplemental			GPS Latitude/Longitude		
				Start	End	
Item	DWR UCIP LMA Responsibility			39.526298 °	39.526298 °	
				-121.688320 °	-121.688320 °	
DWR ID	16395					
Comment Code						
Inspector Comment						
FS_ID:52126 DS_ID:16395 EP_NO: N/A Repair Type: No Action Needed Crossing Status: Found UCIP Comments: 6/5/2017 WS mostly submerged but crossing appears to be in good condition.(DWR Sutter Yard-AFreitag)11/18/2016 Crossing appears to be in good condition. Pipe is a 30" cmp. (DWR Sutter Yard- AFreitag)4/27/2016 Crossing appears to be in good condition.6/30/2015 Erosion on LS does not appear to be getting any worse with the rip-rap there. WS pipe end and gate appeared in good condition.5/29/2014 Same as last inspection.12/9/2013 Same as last inspection.7/09/2013 Same as last inspection.4/19/2012 Rusted pipe debris located on WS. Remove pipe debris on WS and monitor the LS erosion near headwall. Rip-rap used to protect LS headwall from erosion. Was pipe exposed prior to dumping rock? Erosion on the LS could have exposed pipe. Dense shrub on the LS could restrict flow. FIELD_STRUCT_DESC: 30-inch corrugated metal drainage pipe through the levee, 8.6 feet below the crown. Flap gate on the waterside (WS) end. Concrete "U" headwalls on both ends. [Additional Reference(s): DWR Levee Log, 1993. USACE Sacramento O&M Manual 519, June 1962 (HLM 5.06)] FS Date: 6/7/2017 1:54:08 PM						

LM Start	5.01	Rating **	A/W	Issue No.	925 (cont)
LM End	5.01	Issue Type +	Ma	Location *	

Photo 2 of 3 : UCIP_SP_2019_52126_67129.jpg



Headwall and flap gate located on WS.

Photo 3 of 3 : UCIP_SP_2019_52126_67126.jpg



View of channel at crossing.

* Location LS : Land Side N/A : Not Applicable WS : Water Side CR : Crown		** Rating A : Acceptable M : Minimally Acceptable U : Unacceptable N : Not Inspected/Rated C : Corrected A/W : Acceptable but Monitor & Maintain		+ Issue Type Ma : Maintenance Deficiency Ob : Design & System Obsolescence En : Enforcement
--	--	---	--	---

**Flood Control Project Maintenance
Levee Inspections**

Levee Inspection Report By Mile - Spring 2019

Sutter Maintenance Yard Maintenance Area 0013

Waterway	Bank	Unit Miles	Inspection Start/End	Inspector
Unit No. 02 Cherokee Canal	Left	22.84	05/15/2019 05/15/2019	Makar Sokol

LM Start	5.09	Rating **	A/W	Issue No.	926
LM End	5.09	Issue Type +	Ma	Location *	
Category	Supplemental			GPS Latitude/Longitude	
				Start	End
Item	DWR UCIP LMA Responsibility			39.526917 °	39.526917 °
				-121.689340 °	-121.689340 °
DWR ID	16408				

Comment Code

Inspector Comment

FS_ID:52129
DS_ID:16408
EP_NO: N/A
Repair Type: No Action Needed
Crossing Status: Found
UCIP Comments: 6/5/2017 Crossing appears to be in good condition. Pipe has been selected to be internally cleaned and inspected as part of the DMP project. (DWR Sutter Yard- A Freitag)11/18/2016 Crossing appears to be in good condition. (DWR Sutter Yard- A Freitag)4/27/2016 Crossing appears to be in good condition.6/30/2015 Crossing appears to be in good condition. No apparent issues to report.5/29/2014 Same as last inspection.12/9/2013 Same as last inspection.7/09/2013 WS and LS slopes have been cleared of vegetation and are in good condition. Slide gate on LS has been replaced.4/24/2012 Slide gate is damaged, needs to be replaced. Limited inspection on WS slope and toe due to dense vegetation. Need photos of clear WS slope and toe. This crossing was listed in the USACE Periodic Inspection report as Corp's inspection ID# USACE_CESPK_M13H_2011_p_0026 for broken gate on LS.
FIELD_STRUCT_DESC: 24-inch corrugated metal drainage pipe through the levee, 5.7 feet below the crown. Flap gate on the waterside (WS). Slide gate on the landside (LS). Concrete "U" headwalls located on both WS and LS ends. [Additional Reference(s): DWR Levee Log, 1993. USACE Sacramento O&M Manual 519, June 1962 (HLM 5.13)]
FS Date: 6/7/2017 2:01:22 PM

LM Start	5.09	Rating **	A/W	Issue No.	926 (cont)
LM End	5.09	Issue Type +	Ma	Location *	

Photo 1 of 3 : UCIP_SP_2019_52129_67138.jpg



Overview of levee crown at crossing looking west.

Photo 2 of 3 : UCIP_SP_2019_52129_67140.jpg



Headwall and flap gate located on WS.

* Location	** Rating	+ Issue Type
LS : Land Side WS : Water Side CR : Crown	A : Acceptable M : Minimally Acceptable U : Unacceptable	Ma : Maintenance Deficiency Ob : Design & System Obsolescence En : Enforcement
N/A : Not Applicable	N : Not Inspected/Rated C : Corrected A/W : Acceptable but Monitor & Maintain	

**Flood Control Project Maintenance
Levee Inspections**

Levee Inspection Report By Mile - Spring 2019

Sutter Maintenance Yard Maintenance Area 0013

Waterway	Bank	Unit Miles	Inspection Start/End	Inspector
Unit No. 02 Cherokee Canal	Left	22.84	05/15/2019 05/15/2019	Makar Sokol

LM Start	5.09	Rating **	A/W	Issue No.	926 (cont)	
LM End	5.09	Issue Type +	Ma	Location *		
Category	Supplemental			GPS Latitude/Longitude		
				Start	End	
Item	DWR UCIP LMA Responsibility			39.526917 °	39.526917 °	
				-121.689340 °	-121.689340 °	
DWR ID	16408					
Comment Code						
Inspector Comment						
FS_ID:52129 DS_ID:16408 EP_NO: N/A Repair Type: No Action Needed Crossing Status: Found UCIP Comments: 6/5/2017 Crossing appears to be in good condition. Pipe has been selected to be internally cleaned and inspected as part of the DMP project. (DWR Sutter Yard- A Freitag)11/18/2016 Crossing appears to be in good condition. (DWR Sutter Yard- A Freitag)4/27/2016 Crossing appears to be in good condition.6/30/2015 Crossing appears to be in good condition. No apparent issues to report.5/29/2014 Same as last inspection.12/9/2013 Same as last inspection.7/09/2013 WS and LS slopes have been cleared of vegetation and are in good condition. Slide gate on LS has been replaced.4/24/2012 Slide gate is damaged, needs to be replaced. Limited inspection on WS slope and toe due to dense vegetation. Need photos of clear WS slope and toe. This crossing was listed in the USACE Periodic Inspection report as Corp's inspection ID# USACE_CESPK_M13H_2011_p_0026 for broken gate on LS. FIELD_STRUCT_DESC: 24-inch corrugated metal drainage pipe through the levee, 5.7 feet below the crown. Flap gate on the waterside (WS). Slide gate on the landside (LS). Concrete "U" headwalls located on both WS and LS ends. [Additional Reference(s): DWR Levee Log, 1993. USACE Sacramento O&M Manual 519, June 1962 (HLM 5.13)] FS Date: 6/7/2017 2:01:22 PM						

Photo 3 of 3 : UCIP_SP_2019_52129_67141.jpg



Overview of LS floor is higher in elevation than pipe invert causing build up sediment.

* Location LS : Land Side N/A : Not Applicable WS : Water Side CR : Crown	** Rating A : Acceptable M : Minimally Acceptable U : Unacceptable	N : Not Inspected/Rated C : Corrected A/W : Acceptable but Monitor & Maintain	+ Issue Type Ma : Maintenance Deficiency Ob : Design & System Obsolescence En : Enforcement
--	--	---	---

**Flood Control Project Maintenance
Levee Inspections**

Levee Inspection Report By Mile - Spring 2019

Sutter Maintenance Yard Maintenance Area 0013

Waterway	Bank	Unit Miles	Inspection Start/End	Inspector
Unit No. 02 Cherokee Canal	Left	22.84	05/15/2019 05/15/2019	Makar Sokol

LM Start	5.29	Rating **	M	Issue No.	927
LM End	5.29	Issue Type +	Ma	Location *	
Category	Supplemental			GPS Latitude/Longitude	
				Start	End
Item	DWR UCIP LMA Responsibility			39.525958 °	39.525958 °
				-121.692730 °	-121.692730 °
DWR ID	16409				

Comment Code

Inspector Comment

FS_ID:52130
DS_ID:16409
EP_NO: N/A
Repair Type: Non-Urgent
Crossing Status: Found
UCIP Comments: 6/5/2017 WS fully submerged and LS slide gate mostly buried by sediment. Pipe has been selected to be internally cleaned and inspected as part of the DMP project. (DWR Sutter Yard-AFreitag)11/18/2016 There is a flapgate on the WS and a slide gate on the LS. The LS slide gate appears to be partially buried and blocked by vegetation. (DWR Sutter Yard- AFreitag)4/27/2016 LS slide gate is blocked by vegetation. Pipe appears to not be used.6/30/2015 WS flap gate was still overgrown with vegetation. Needs to be cleared away.5/29/2014 Same as last inspection.12/9/2013 Same as last inspection.7/09/2013 Same as last inspection.4/24/2012 Limited inspection on WS slope due to dense vegetation. Need photo of clear WS slope during next inspection. This crossing was listed in the USACE Periodic Inspection report as Corp's inspect ID# USACE_CESPK_M13H_2011_p_0035 non-functional crossing due to overgrown vegetation on WS flap gate.
FIELD_STRUCT_DESC: 30-inch corrugated metal drainage pipe through the levee, 5.8 feet below the crown. Flap gate on the waterside (WS). Slide gate on the landside (LS). Concrete "U" headwalls located on both ends. [Additional Reference(s): DWR Levee Log, 1993. USACE Sacramento O&M Manual 519, June 1962 (HLM 5.34)]
FS Date: 6/7/2017 2:02:27 PM

LM Start	5.29	Rating **	M	Issue No.	927 (cont)
LM End	5.29	Issue Type +	Ma	Location *	

Photo 1 of 3 : UCIP_SP_2019_52130_67146.jpg



Overview of crossing looking downstream.

Photo 2 of 3 : UCIP_SP_2019_52130_67149.jpg



View of WS headwall with dense vegetation in channel.

* Location	** Rating	+ Issue Type
LS : Land Side WS : Water Side CR : Crown	A : Acceptable M : Minimally Acceptable U : Unacceptable	Ma : Maintenance Deficiency Ob : Design & System Obsolescence En : Enforcement
N/A : Not Applicable	N : Not Inspected/Rated C : Corrected A/W : Acceptable but Monitor & Maintain	

**Flood Control Project Maintenance
Levee Inspections**

Levee Inspection Report By Mile - Spring 2019

Sutter Maintenance Yard Maintenance Area 0013

Waterway	Bank	Unit Miles	Inspection Start/End	Inspector
Unit No. 02 Cherokee Canal	Left	22.84	05/15/2019 05/15/2019	Makar Sokol

LM Start	5.36	Rating **	M	Issue No.	928
LM End	5.36	Issue Type +	En	Location *	
Category	Supplemental			GPS Latitude/Longitude	
				Start	End
Item	DWR UCIP Field Study			39.525361 °	39.525361 °
				-121.693630 °	-121.693630 °
DWR ID	16410				
Comment Code					
Inspector Comment					
FS_ID:52131 DS_ID:16410 EP_NO: N/A Repair Type: Non-Urgent Crossing Status: Found UCIP Comments: 6/5/2017 Abandoned- needs to be done properly. (DWR Sutter Yard- AFreitag)11/18/2016 Abandoned pipe. It is still present on both sides of the levee and capped on the WS. (DWR Sutter Yard- AFreitag)4/27/2016 Pipe appears abandoned. Should be removed.6/30/2015 Pipe still present with the cap on the waterside.5/29/2014 Same as last inspection.12/9/2013 Same as last inspection.7/09/2013 Same as last inspection.4/24/2012 Limited inspection on WS and LS slope due to dense vegetation. Need photos of clear slopes during next inspection. Metal plate bolted on pipe for closure on WS, open on LS. FIELD_STRUCT_DESC: *ABANDONED* 6-inch steel pipe through the levee, 1.6 feet below the crown. Plate bolted on the waterside (WS) end. Open on the landside (LS) end. [Additional Reference(s): DWR Levee Log, 1993. USACE Sacramento O&M Manual 519, June 1962 (HLM 5.41)] FS Date: 6/7/2017 2:04:03 PM					

LM Start	5.36	Rating **	M	Issue No.	928 (cont)
LM End	5.36	Issue Type +	En	Location *	

Photo 1 of 3 : UCIP_SP_2019_52131_67152.jpg



Overview of site

Photo 2 of 3 : UCIP_SP_2019_52131_67150.jpg



Capped irrigation pipe located on water side of levee

* Location LS : Land Side N/A : Not Applicable WS : Water Side CR : Crown		** Rating A : Acceptable M : Minimally Acceptable U : Unacceptable		N : Not Inspected/Rated C : Corrected A/W : Acceptable but Monitor & Maintain	+ Issue Type Ma : Maintenance Deficiency Ob : Design & System Obsolescence En : Enforcement
--	--	--	--	---	---

**Flood Control Project Maintenance
Levee Inspections**

Levee Inspection Report By Mile - Spring 2019

Sutter Maintenance Yard Maintenance Area 0013

Waterway	Bank	Unit Miles	Inspection Start/End	Inspector
Unit No. 02 Cherokee Canal	Left	22.84	05/15/2019 05/15/2019	Makar Sokol

LM Start	5.36	Rating **	M	Issue No.	928 (cont)	
LM End	5.36	Issue Type +	En	Location *		
Category	Supplemental			GPS Latitude/Longitude		
				Start	End	
Item	DWR UCIP Field Study			39.525361 °	39.525361 °	
				-121.693630 °	-121.693630 °	
DWR ID	16410					
Comment Code						
Inspector Comment						
FS_ID:52131 DS_ID:16410 EP_NO: N/A Repair Type: Non-Urgent Crossing Status: Found UCIP Comments: 6/5/2017 Abandoned- needs to be done properly. (DWR Sutter Yard- AFreitag)11/18/2016 Abandoned pipe. It is still present on both sides of the levee and capped on the WS. (DWR Sutter Yard- AFreitag)4/27/2016 Pipe appears abandoned. Should be removed.6/30/2015 Pipe still present with the cap on the waterside.5/29/2014 Same as last inspection.12/9/2013 Same as last inspection.7/09/2013 Same as last inspection.4/24/2012 Limited inspection on WS and LS slope due to dense vegetation. Need photos of clear slopes during next inspection. Metal plate bolted on pipe for closure on WS, open on LS. FIELD_STRUCT_DESC: *ABANDONED* 6-inch steel pipe through the levee, 1.6 feet below the crown. Plate bolted on the waterside (WS) end. Open on the landside (LS) end. [Additional Reference(s): DWR Levee Log, 1993. USACE Sacramento O&M Manual 519, June 1962 (HLM 5.41)] FS Date: 6/7/2017 2:04:03 PM						

Photo 3 of 3 : UCIP_SP_2019_52131_67153.jpg



View of LS toe.

* Location LS : Land Side N/A : Not Applicable WS : Water Side CR : Crown	** Rating A : Acceptable M : Minimally Acceptable U : Unacceptable N : Not Inspected/Rated C : Corrected A/W : Acceptable but Monitor & Maintain	+ Issue Type Ma : Maintenance Deficiency Ob : Design & System Obsolescence En : Enforcement
--	---	---

**Flood Control Project Maintenance
Levee Inspections**

Levee Inspection Report By Mile - Spring 2019

Sutter Maintenance Yard Maintenance Area 0013

Waterway	Bank	Unit Miles	Inspection Start/End	Inspector
Unit No. 02 Cherokee Canal	Left	22.84	05/15/2019 05/15/2019	Makar Sokol

LM Start	5.80	Rating **	M	Issue No.	929
LM End	5.80	Issue Type +	En	Location *	
Category	Supplemental			GPS Latitude/Longitude	
				Start	End
Item	DWR UCIP Field Study			39.523381 °	39.523381 °
				-121.701270 °	-121.701270 °
DWR ID	16411				
Comment Code					
Inspector Comment					
FS_ID:52132 DS_ID:16411 EP_NO: N/A Repair Type: Non-Urgent Crossing Status: Found UCIP Comments: 6/5/2017 Both ends were underwater but it appears that the LS slide gate is still missing. (DWR Sutter Yard- AFreitag)11/18/2016 LS slide gate still missing. Both pipe ends were submerged during inspection. (DWR Sutter Yard- AFreitag)9/27/2016 Crossing has been downgraded from Urgent to Non-Urgent--flap gate on WS is present only LS gate missing. (DWR UCIP - omagana)4/27/2016 Both sides of pipe were underwater. Appears that LS gate is still missing. (DWR Sutter Yard - afreitag)6/30/2015 Slide gate still missing on the LS. WS appears to be in good condition. (DWR Sutter Yard - afreitag)5/29/2014 Same as last inspection. (DWR Sutter Yard - afreitag)12/9/2013 Same as last inspection. (DWR Sutter Yard - afreitag)7/09/2013 Same as last inspection. (DWR Sutter Yard - afreitag)4/24/2012 Slide gate missing on LS. Limited inspection on WS and LS slopes due to dense vegetation. Need photos of cleared WS & LS slopes. This crossing was listed in the USACE Periodic Inspection report as Corp's inspect ID# USACE_CESPK_M13H_2011_p_0017 for missing slide gate. (DWR Sutter Yard - omagana) FIELD_STRUCT_DESC: 36-inch corrugated metal drainage pipe through the levee, 9.2 feet below the crown. Flap gate on the waterside (WS) end. Slide gate on the landside (LS) end. Concrete "U" headwalls located on both WS and LS toes. [Additional Reference(s): DWR Levee Log, 1993. USACE Sacramento O&M Manual 519, June 1962 (HLM 5.85)] FS Date: 6/7/2017 2:06:17 PM					

Photo 1 of 3 : UCIP_SP_2019_52132_67155.jpg



Overview looking south

* Location LS : Land Side N/A : Not Applicable WS : Water Side CR : Crown	** Rating A : Acceptable M : Minimally Acceptable U : Unacceptable N : Not Inspected/Rated C : Corrected A/W : Acceptable but Monitor & Maintain	+ Issue Type Ma : Maintenance Deficiency Ob : Design & System Obsolescence En : Enforcement
--	---	---

**Flood Control Project Maintenance
Levee Inspections**

Levee Inspection Report By Mile - Spring 2019

Sutter Maintenance Yard Maintenance Area 0013

Waterway	Bank	Unit Miles	Inspection Start/End	Inspector
Unit No. 02 Cherokee Canal	Left	22.84	05/15/2019 05/15/2019	Makar Sokol

LM Start	5.80	Rating **	M	Issue No.	929 (cont)	
LM End	5.80	Issue Type +	En	Location *		
Category	Supplemental			GPS Latitude/Longitude		
				Start	End	
Item	DWR UCIP Field Study			39.523381 °	39.523381 °	
				-121.701270 °	-121.701270 °	
DWR ID	16411					
Comment Code						
Inspector Comment						
FS_ID:52132 DS_ID:16411 EP_NO: N/A Repair Type: Non-Urgent Crossing Status: Found UCIP Comments: 6/5/2017 Both ends were underwater but it appears that the LS slide gate is still missing. (DWR Sutter Yard- AFreitag)11/18/2016 LS slide gate still missing. Both pipe ends were submerged during inspection. (DWR Sutter Yard- AFreitag)9/27/2016 Crossing has been downgraded from Urgent to Non-Urgent--flap gate on WS is present only LS gate missing. (DWR UCIP - omagana)4/27/2016 Both sides of pipe were underwater. Appears that LS gate is still missing. (DWR Sutter Yard - afreitag)6/30/2015 Slide gate still missing on the LS. WS appears to be in good condition. (DWR Sutter Yard - afreitag)5/29/2014 Same as last inspection. (DWR Sutter Yard - afreitag)12/9/2013 Same as last inspection. (DWR Sutter Yard - afreitag)7/09/2013 Same as last inspection. (DWR Sutter Yard - afreitag)4/24/2012 Slide gate missing on LS. Limited inspection on WS and LS slopes due to dense vegetation. Need photos of cleared WS & LS slopes. This crossing was listed in the USACE Periodic Inspection report as Corp's inspect ID# USACE_CESPK_M13H_2011_p_0017 for missing slide gate. (DWR Sutter Yard - omagana) FIELD_STRUCT_DESC: 36-inch corrugated metal drainage pipe through the levee, 9.2 feet below the crown. Flap gate on the waterside (WS) end. Slide gate on the landside (LS) end. Concrete "U" headwalls located on both WS and LS toes. [Additional Reference(s): DWR Levee Log, 1993. USACE Sacramento O&M Manual 519, June 1962 (HLM 5.85)] FS Date: 6/7/2017 2:06:17 PM						

Photo 2 of 3 : UCIP_SP_2019_52132_67157.jpg



Headwall and flap gate on WS.

* Location LS : Land Side N/A : Not Applicable WS : Water Side CR : Crown	** Rating A : Acceptable M : Minimally Acceptable U : Unacceptable	N : Not Inspected/Rated C : Corrected A/W : Acceptable but Monitor & Maintain	+ Issue Type Ma : Maintenance Deficiency Ob : Design & System Obsolescence En : Enforcement
--	--	---	---

**Flood Control Project Maintenance
Levee Inspections**

Levee Inspection Report By Mile - Spring 2019

Sutter Maintenance Yard Maintenance Area 0013

Waterway	Bank	Unit Miles	Inspection Start/End	Inspector
Unit No. 02 Cherokee Canal	Left	22.84	05/15/2019 05/15/2019	Makar Sokol

LM Start	5.80	Rating **	M	Issue No.	929 (cont)	
LM End	5.80	Issue Type +	En	Location *		
Category	Supplemental			GPS Latitude/Longitude		
				Start	End	
Item	DWR UCIP Field Study			39.523381 °	39.523381 °	
				-121.701270 °	-121.701270 °	
DWR ID	16411					
Comment Code						
Inspector Comment						
FS_ID:52132 DS_ID:16411 EP_NO: N/A Repair Type: Non-Urgent Crossing Status: Found UCIP Comments: 6/5/2017 Both ends were underwater but it appears that the LS slide gate is still missing. (DWR Sutter Yard- AFreitag)11/18/2016 LS slide gate still missing. Both pipe ends were submerged during inspection. (DWR Sutter Yard- AFreitag)9/27/2016 Crossing has been downgraded from Urgent to Non-Urgent--flap gate on WS is present only LS gate missing. (DWR UCIP - omagana)4/27/2016 Both sides of pipe were underwater. Appears that LS gate is still missing. (DWR Sutter Yard - afreitag)6/30/2015 Slide gate still missing on the LS. WS appears to be in good condition. (DWR Sutter Yard - afreitag)5/29/2014 Same as last inspection. (DWR Sutter Yard - afreitag)12/9/2013 Same as last inspection. (DWR Sutter Yard - afreitag)7/09/2013 Same as last inspection. (DWR Sutter Yard - afreitag)4/24/2012 Slide gate missing on LS. Limited inspection on WS and LS slopes due to dense vegetation. Need photos of cleared WS & LS slopes. This crossing was listed in the USACE Periodic Inspection report as Corp's inspect ID# USACE_CESPK_M13H_2011_p_0017 for missing slide gate. (DWR Sutter Yard - omagana) FIELD_STRUCT_DESC: 36-inch corrugated metal drainage pipe through the levee, 9.2 feet below the crown. Flap gate on the waterside (WS) end. Slide gate on the landside (LS) end. Concrete "U" headwalls located on both WS and LS toes. [Additional Reference(s): DWR Levee Log, 1993. USACE Sacramento O&M Manual 519, June 1962 (HLM 5.85)] FS Date: 6/7/2017 2:06:17 PM						

Photo 3 of 3 : UCIP_SP_2019_52132_67156.jpg



Headwall and damaged/missing screw gate on LS.

* Location LS : Land Side N/A : Not Applicable WS : Water Side CR : Crown		** Rating A : Acceptable N : Not Inspected/Rated M : Minimally Acceptable C : Corrected U : Unacceptable A/W : Acceptable but Monitor & Maintain		+ Issue Type Ma : Maintenance Deficiency Ob : Design & System Obsolescence En : Enforcement
--	--	---	--	---

**Flood Control Project Maintenance
Levee Inspections**

Levee Inspection Report By Mile - Spring 2019

Sutter Maintenance Yard Maintenance Area 0013

Waterway	Bank	Unit Miles	Inspection Start/End	Inspector
Unit No. 02 Cherokee Canal	Left	22.84	05/15/2019 05/15/2019	Makar Sokol

LM Start	6.18	Rating **	M	Issue No.	12
LM End	7.54	Issue Type +	En	Location *	LS
Category	Earthen Levee			GPS Latitude/Longitude	
				Start	End
Item	Encroachments			39.520843 °	39.502958 °
				-121.706345 °	-121.716953 °
DWR ID	DWR_MA0013_02_s_2012_12				
Comment Code					
DT : Ditch					
Inspector Comment					

Photo 1 of 1 : SP_2019_MA0013_301_12_20190327_00003.jpg



View of the agricultural ditch along the toe.

LM Start	7.18	Rating **	M	Issue No.	930
LM End	7.18	Issue Type +	En	Location *	
Category	Supplemental			GPS Latitude/Longitude	
				Start	End
Item	DWR UCIP Field Study			39.507570 °	39.507570 °
				-121.713870 °	-121.713870 °
DWR ID	17518				
Comment Code					
Inspector Comment					
FS_ID:52139 DS_ID:17518 EP_NO: 5200B Repair Type: Non-Urgent Crossing Status: Not Found UCIP Comments: 6/5/2017 Unable to locate. (DWR Sutter Yard-AFreitag)11/18/2016 Unable to locate. (DWR Sutter Yard-AFreitag)4/27/2016 Unable to locate.6/30/2015 Unable to locate.5/29/2014 Same as last inspection.12/9/2013 Unable to locate.7/09/2013 Same as last inspection. Unable to locate.4/24/2012 Not found - Need to verify if there are any signs of the structure during next inspection when slopes are cleared. If not will need to coordinate with applicant regarding the fate of this structure. FIELD_STRUCT_DESC: 36-inch corrugated metal irrigation pipe through the levee embankment, unknown depth below the crown. (Permit No. 5200B, 1967 - Richvale Irrigation District) Additional permits related to this structure include Permit No. 5200 and 5200A. FS Date: 6/7/2017 2:31:24 PM					

No Photos

* Location LS : Land Side N/A : Not Applicable WS : Water Side CR : Crown	** Rating A : Acceptable M : Minimally Acceptable U : Unacceptable	N : Not Inspected/Rated C : Corrected A/W : Acceptable but Monitor & Maintain	+ Issue Type Ma : Maintenance Deficiency Ob : Design & System Obsolescence En : Enforcement
--	--	---	---

**Flood Control Project Maintenance
Levee Inspections**

Levee Inspection Report By Mile - Spring 2019

Sutter Maintenance Yard Maintenance Area 0013

Waterway	Bank	Unit Miles	Inspection Start/End	Inspector
Unit No. 02 Cherokee Canal	Left	22.84	05/15/2019 05/15/2019	Makar Sokol

LM Start	8.30	Rating **	M	Issue No.	931	
LM End	8.30	Issue Type +	En	Location *		
Category	Supplemental			GPS Latitude/Longitude		
				Start	End	
Item	DWR UCIP Field Study			39.493850 °	39.493850 °	
				-121.724780 °	-121.724780 °	
DWR ID	16413					
Comment Code						
Inspector Comment						
FS_ID:52140 DS_ID:16413 EP_NO: 14704 Repair Type: Non-Urgent Crossing Status: Indicator Found UCIP Comments: 6/5/2017 Crossing appears to be in good condition. (DWR Sutter Yard- AFreitag)11/18/2016 Crossing appears to be in good condition. (DWR Sutter Yard- AFreitag)4/27/2016 Crossing appears to be in good condition.6/30/2015 Crossing is in good condition. Unusre on the permit issues below.11/4/2014 (DWR-Olivia Magana) Need to contact owner to determine whether both communication are still active and same alignment? permit 14704 (LM 8.38) and 10589 (see LM 8.39) Priority changed in Part IX from No Action Needed to Non-Urgent.5/29/2014 Same as last inspection.12/4/2013 Same as last inspection.7/09/2013 Same as last inspection.4/24/2012 Unable to verify whether this crossing includes both communication cable lines under permit 14704 (LM 8.38) and 10589 (see LM 8.39). FIELD_STRUCT_DESC: Steel fiber optic cable through the levee, approximately 3.5 feet below the crown. The cable section across the channel is attached to the Cherokee Canal Dridge. (Permit No. 14704, 1987 - Sprint) [Additional Reference(s): DWR Levee Log, 1993] FS Date: 6/7/2017 2:34:57 PM						

LM Start	8.30	Rating **	M	Issue No.	931 (cont)
LM End	8.30	Issue Type +	En	Location *	

Photo 1 of 2 : UCIP_SP_2019_52140_67191.jpg



Buried cable box located on the LS edge.

Photo 2 of 2 : UCIP_SP_2019_52140_67192.jpg



WS view cable line attached to highway bridge.

* Location LS : Land Side N/A : Not Applicable WS : Water Side CR : Crown		** Rating A : Acceptable M : Minimally Acceptable U : Unacceptable		N : Not Inspected/Rated C : Corrected A/W : Acceptable but Monitor & Maintain		+ Issue Type Ma : Maintenance Deficiency Ob : Design & System Obsolescence En : Enforcement	
--	--	--	--	---	--	---	--

**Flood Control Project Maintenance
Levee Inspections**

Levee Inspection Report By Mile - Spring 2019

Sutter Maintenance Yard Maintenance Area 0013

Waterway	Bank	Unit Miles	Inspection Start/End	Inspector
Unit No. 02 Cherokee Canal	Left	22.84	05/15/2019 05/15/2019	Makar Sokol

LM Start	8.30	Rating **	M	Issue No.	932
LM End	8.30	Issue Type +	En	Location *	
Category	Supplemental		GPS Latitude/Longitude		
			Start	End	
Item	DWR UCIP Field Study		39.493780 °	39.493780 °	
			-121.724840 °	-121.724840 °	
DWR ID	16404				

Comment Code

Inspector Comment

FS_ID:52141
DS_ID:16404
EP_NO: 10589A
Repair Type: Non-Urgent
Crossing Status: Indicator Found
UCIP Comments: 6/5/2017 Crossing appears to be in good condition.
(DWR Sutter Yard- AFreitag)11/18/2016 Crossing appears to be in good condition. (DWR Sutter Yard- AFreitag)4/27/2016 Crossing appears to be in good condition.6/30/2015 Crossing appears in good condition. Unsure on the permit issues listed below.11/4/2014 (DWR- Olivia Magana) Need to contact owner to determine whether both communication are still active and same alignment? permit 14704 (LM 8.38) and 10589 (see LM 8.39) Priority changed in Part IX from No Action Needed to Non-Urgent.5/29/2014 Same as last inspection.12/4/2013 Same as last inspection.7/09/2013 Same as last inspection.4/24/2012 Unable to verify whether this crossing includes both communication cable lines under permit 14704 (LM 8.38) and 10589 (see LM 8.39).
FIELD_STRUCT_DESC: 4-inch steel communication pipe, contains three telephone cables, through the levee, approximately 4 feet below the crown. The cable through the channel is buried approximately 5 feet deep. (Permit No. 10589, 1987 - Pacific Telephone and Telegraph Company [PT&T]) [Additional Reference(s): DWR Levee Log, 1993]
FS Date: 6/7/2017 2:37:34 PM

LM Start	8.30	Rating **	M	Issue No.	932 (cont)
LM End	8.30	Issue Type +	En	Location *	

Photo 1 of 2 : UCIP_SP_2019_52141_67211.jpg



Buried cable box located on the landside edge.

Photo 2 of 2 : UCIP_SP_2019_52141_67210.jpg



Waterside view of utility line alignment through levee then attached to bridge.

* Location	** Rating	+ Issue Type
LS : Land Side WS : Water Side CR : Crown	A : Acceptable M : Minimally Acceptable U : Unacceptable	Ma : Maintenance Deficiency Ob : Design & System Obsolescence En : Enforcement
	N : Not Inspected/Rated C : Corrected A/W : Acceptable but Monitor & Maintain	

**Flood Control Project Maintenance
Levee Inspections**

Levee Inspection Report By Mile - Spring 2019

Sutter Maintenance Yard Maintenance Area 0013

Waterway	Bank	Unit Miles	Inspection Start/End	Inspector
Unit No. 02 Cherokee Canal	Left	22.84	05/15/2019 05/15/2019	Makar Sokol

LM Start	9.56	Rating **	A/W	Issue No.	933
LM End	9.56	Issue Type +	Ma	Location *	
Category	Supplemental			GPS Latitude/Longitude	
				Start	End
Item	DWR UCIP LMA Responsibility			39.477438 °	39.477438 °
				-121.735200 °	-121.735200 °
DWR ID	16838				

Comment Code

Inspector Comment

FS_ID:52145
DS_ID:16838
EP_NO: N/A
Repair Type: No Action Needed
Crossing Status: Found
UCIP Comments: 6/5/2017 Crossing appears to be in good condition. (DWR Sutter Yard- AFreitag)11/18/2016 Crossing appears to be in good condition. (DWR Sutter Yard- AFreitag)4/27/2016 Crossing appears to be in good condition.6/30/2015 Path to access the WS flap gate was getting overgrown with vegetation but other than that everything with the crossing looked in good condition.5/28/2014 Same as last inspection.12/4/2013 Same as last inspection.4/24/2012 This crossing was listed in the USACE Periodic Inspection report as Corp's inspect ID# USACE_CESPK_M13F_2011_p_0080 for limited visibility of LS slide gate and WS flap gate.7/9/2013 Same as last inspection.
FIELD_STRUCT_DESC: 36-inch corrugated metal drainage pipe through the levee, 11.2 feet below the crown. Crossing drains into Cherokee Canal and is part of the Richvale Irrigation District siphon structure. Slide gate is located on the landside (LS). Flap gate is located on the waterside (WS). Crossing angles to the southwest to a flap gate and headwall located about 60 feet from WS toe. [Additional Reference(s): USACE Sacramento O&M Manual 519, June 1962 (HLM 9.66)]
FS Date: 6/8/2017 8:19:25 AM

LM Start	9.56	Rating **	A/W	Issue No.	933 (cont)
LM End	9.56	Issue Type +	Ma	Location *	

Photo 1 of 3 : UCIP_SP_2019_52145_67280.jpg



Overview of levee crown at crossing looking D/S.

Photo 2 of 3 : UCIP_SP_2019_52145_67285.jpg



View of crossing looking from channel towards WS levee.

* Location LS : Land Side N/A : Not Applicable WS : Water Side CR : Crown		** Rating A : Acceptable M : Minimally Acceptable U : Unacceptable N : Not Inspected/Rated C : Corrected A/W : Acceptable but Monitor & Maintain		+ Issue Type Ma : Maintenance Deficiency Ob : Design & System Obsolescence En : Enforcement	
--	--	---	--	---	--

**Flood Control Project Maintenance
Levee Inspections**

Levee Inspection Report By Mile - Spring 2019

Sutter Maintenance Yard Maintenance Area 0013

Waterway	Bank	Unit Miles	Inspection Start/End	Inspector
Unit No. 02 Cherokee Canal	Left	22.84	05/15/2019 05/15/2019	Makar Sokol

LM Start	9.56	Rating **	A/W	Issue No.	933 (cont)	
LM End	9.56	Issue Type +	Ma	Location *		
Category	Supplemental			GPS Latitude/Longitude		
				Start	End	
Item	DWR UCIP LMA Responsibility			39.477438 °	39.477438 °	
				-121.735200 °	-121.735200 °	
DWR ID	16838					
Comment Code						
Inspector Comment						
FS_ID:52145 DS_ID:16838 EP_NO: N/A Repair Type: No Action Needed Crossing Status: Found UCIP Comments: 6/5/2017 Crossing appears to be in good condition. (DWR Sutter Yard- AFreitag)11/18/2016 Crossing appears to be in good condition. (DWR Sutter Yard- AFreitag)4/27/2016 Crossing appears to be in good condition.6/30/2015 Path to access the WS flap gate was getting overgrown with vegetation but other than that everything with the crossing looked in good condition.5/28/2014 Same as last inspection.12/4/2013 Same as last inspection.4/24/2012 This crossing was listed in the USACE Periodic Inspection report as Corp's inspect ID# USACE_CESPK_M13F_2011_p_0080 for limited visibility of LS slide gate and WS flap gate.7/9/2013 Same as last inspection. FIELD_STRUCT_DESC: 36-inch corrugated metal drainage pipe through the levee, 11.2 feet below the crown. Crossing drains into Cherokee Canal and is part of the Richvale Irrigation District siphon structure. Slide gate is located on the landside (LS). Flap gate is located on the waterside (WS). Crossing angles to the southwest to a flap gate and headwall located about 60 feet from WS toe. [Additional Reference(s): USACE Sacramento O&M Manual 519, June 1962 (HLM 9.66)] FS Date: 6/8/2017 8:19:25 AM						

Photo 3 of 3 : UCIP_SP_2019_52145_67283.jpg



WS view-access well located 60 feet from WS toe.

* Location LS : Land Side N/A : Not Applicable WS : Water Side CR : Crown	** Rating A : Acceptable M : Minimally Acceptable U : Unacceptable N : Not Inspected/Rated C : Corrected A/W : Acceptable but Monitor & Maintain	+ Issue Type Ma : Maintenance Deficiency Ob : Design & System Obsolescence En : Enforcement
--	---	---

**Flood Control Project Maintenance
Levee Inspections**

Levee Inspection Report By Mile - Spring 2019

Sutter Maintenance Yard Maintenance Area 0013

Waterway	Bank	Unit Miles	Inspection Start/End	Inspector
Unit No. 02 Cherokee Canal	Left	22.84	05/15/2019 05/15/2019	Makar Sokol

LM Start	9.57	Rating **	A/W	Issue No.	934
LM End	9.57	Issue Type +	Ma	Location *	
Category	Supplemental			GPS Latitude/Longitude	
				Start	End
Item	DWR UCIP LMA Responsibility			39.477335 °	39.477335 °
				-121.735340 °	-121.735340 °
DWR ID	16839				
Comment Code					
Inspector Comment					
FS_ID:52146 DS_ID:16839 EP_NO: N/A Repair Type: No Action Needed Crossing Status: Found UCIP Comments: 6/5/2017 Crossing appears to be in good condition. (DWR Sutter Yard- AFreitag)11/18/2016 Crossing appears to be in good condition. (DWR Sutter Yard- AFreitag)4/27/2016 Crossing appears to be in good condition.6/30/2015 WS flapgate is silted over and unable to open. Needs to be dug out.5/28/2014 Same as last inspection.12/4/2013 Slopes were cleared of vegetation and are in good condition.7/09/2013 Same as last inspection.4/24/2012 Limited inspection on WS and LS slopes due to dense vegetation. Need photos of WS and LS slopes during next inspection with cleared slopes. FIELD_STRUCT_DESC: 30-inch corrugated metal drainage pipe through the levee, 11.5 feet below the crown. Flap gate on the waterside (WS). [Additional Reference(s): USACE Sacramento O&M Manual 519, June 1962 (HLM 9.68)] FS Date: 6/8/2017 8:20:37 AM					

LM Start	9.57	Rating **	A/W	Issue No.	934 (cont)
LM End	9.57	Issue Type +	Ma	Location *	

Photo 1 of 3 : UCIP_SP_2019_52146_67289.jpg



WS view of crossing. Dense vegetation along WS slope limited visual inspection. (WS Photo 1 of 2)

Photo 2 of 3 : UCIP_SP_2019_52146_67287.jpg



WS view of crossing. Dense vegetation along WS slope limited visual inspection. (WS Photo 2 of 2)

* Location LS : Land Side N/A : Not Applicable WS : Water Side CR : Crown		** Rating A : Acceptable M : Minimally Acceptable U : Unacceptable N : Not Inspected/Rated C : Corrected A/W : Acceptable but Monitor & Maintain		+ Issue Type Ma : Maintenance Deficiency Ob : Design & System Obsolescence En : Enforcement
--	--	---	--	---

**Flood Control Project Maintenance
Levee Inspections**

Levee Inspection Report By Mile - Spring 2019

Sutter Maintenance Yard Maintenance Area 0013

Waterway	Bank	Unit Miles	Inspection Start/End	Inspector
Unit No. 02 Cherokee Canal	Left	22.84	05/15/2019 05/15/2019	Makar Sokol

LM Start	9.57	Rating **	A/W	Issue No.	934 (cont)	
LM End	9.57	Issue Type +	Ma	Location *		
Category	Supplemental			GPS Latitude/Longitude		
				Start	End	
Item	DWR UCIP LMA Responsibility			39.477335 °	39.477335 °	
				-121.735340 °	-121.735340 °	
DWR ID	16839					
Comment Code						
Inspector Comment						
FS_ID:52146 DS_ID:16839 EP_NO: N/A Repair Type: No Action Needed Crossing Status: Found UCIP Comments: 6/5/2017 Crossing appears to be in good condition. (DWR Sutter Yard- AFreitag)11/18/2016 Crossing appears to be in good condition. (DWR Sutter Yard- AFreitag)4/27/2016 Crossing appears to be in good condition.6/30/2015 WS flapgate is silted over and unable to open. Needs to be dug out.5/28/2014 Same as last inspection.12/4/2013 Slopes were cleared of vegetation and are in good condition.7/09/2013 Same as last inspection.4/24/2012 Limited inspection on WS and LS slopes due to dense vegetation. Need photos of WS and LS slopes during next inspection with cleared slopes. FIELD_STRUCT_DESC: 30-inch corrugated metal drainage pipe through the levee, 11.5 feet below the crown. Flap gate on the waterside (WS). [Additional Reference(s): USACE Sacramento O&M Manual 519, June 1962 (HLM 9.68)] FS Date: 6/8/2017 8:20:37 AM						

Photo 3 of 3 : UCIP_SP_2019_52146_67286.jpg



View of crossing from LS. Dense vegetation along LS slope limited visual inspection. (LS Photo 1 of 2)

* Location LS : Land Side N/A : Not Applicable WS : Water Side CR : Crown	** Rating A : Acceptable M : Minimally Acceptable U : Unacceptable N : Not Inspected/Rated C : Corrected A/W : Acceptable but Monitor & Maintain	+ Issue Type Ma : Maintenance Deficiency Ob : Design & System Obsolescence En : Enforcement
--	---	---

**Flood Control Project Maintenance
Levee Inspections**

Levee Inspection Report By Mile - Spring 2019

Sutter Maintenance Yard Maintenance Area 0013

Waterway	Bank	Unit Miles	Inspection Start/End	Inspector
Unit No. 02 Cherokee Canal	Left	22.84	05/15/2019 05/15/2019	Makar Sokol

LM Start	9.66	Rating **	M	Issue No.	935	
LM End	9.66	Issue Type +	En	Location *		
Category	Supplemental			GPS Latitude/Longitude		
				Start	End	
Item	DWR UCIP Field Study			39.476260 °	39.476260 °	
				-121.736230 °	-121.736230 °	
DWR ID	18912					
Comment Code						
Inspector Comment						
FS_ID:52148 DS_ID:18912 EP_NO: N/A Repair Type: Non-Urgent Crossing Status: Indicator Found UCIP Comments: 6/5/2017 Crossing appears to be in good condition. (DWR Sutter Yard- AFreitag)11/18/2016 Crossing appears to be in good condition. Another marker was found/photographed near the LS toe. Crossing also appears to cross through the Unit1 levee around CLM8.860. (DWR Sutter Yard- AFreitag)4/27/2016 Crossing appears to be in good condition.6/30/2015 Crossing is in good condition.5/28/2014 Same as last inspection.12/4/2013 Same as last inspection.7/09/2013 Same as last inspection.4/24/2012 Unable to determine if crossing is an authorized or unauthorized encroachment. Unable to find permit number for this encroachment. Will need to coordinate with LMA Superintendent and DWR-Inspector, photo includes utility contact information. FIELD_STRUCT_DESC: Buried communication line of unknown material through the levee at an unknown depth below the crown. Owner of line is Qwest Communications 1-800 At Fiber Sign ID Number 16601 as indicated by marker. (Qwest Communication) No permit has been identified since crossing was field discovered in 2012. FS Date: 6/8/2017 8:23:22 AM						

LM Start	9.66	Rating **	M	Issue No.	935 (cont)
LM End	9.66	Issue Type +	En	Location *	

Photo 1 of 3 : UCIP_SP_2019_52148_67292.jpg



Overview of levee crown at crossing.

Photo 2 of 3 : UCIP_SP_2019_52148_67291.jpg



Marker for buried fiber optic cable on WS.

* Location	** Rating	+ Issue Type
LS : Land Side WS : Water Side CR : Crown	A : Acceptable M : Minimally Acceptable U : Unacceptable	Ma : Maintenance Deficiency Ob : Design & System Obsolescence En : Enforcement
	N : Not Inspected/Rated C : Corrected A/W : Acceptable but Monitor & Maintain	

**Flood Control Project Maintenance
Levee Inspections**

Levee Inspection Report By Mile - Spring 2019

Sutter Maintenance Yard Maintenance Area 0013

Waterway	Bank	Unit Miles	Inspection Start/End	Inspector
Unit No. 02 Cherokee Canal	Left	22.84	05/15/2019 05/15/2019	Makar Sokol

LM Start	9.66	Rating **	M	Issue No.	935 (cont)	
LM End	9.66	Issue Type +	En	Location *		
Category	Supplemental			GPS Latitude/Longitude		
				Start	End	
Item	DWR UCIP Field Study			39.476260 °	39.476260 °	
				-121.736230 °	-121.736230 °	
DWR ID	18912					
Comment Code						
Inspector Comment						
FS_ID:52148 DS_ID:18912 EP_NO: N/A Repair Type: Non-Urgent Crossing Status: Indicator Found UCIP Comments: 6/5/2017 Crossing appears to be in good condition. (DWR Sutter Yard- A Freitag)11/18/2016 Crossing appears to be in good condition. Another marker was found/photographed near the LS toe. Crossing also appears to cross through the Unit1 levee around CLM8.860. (DWR Sutter Yard- A Freitag)4/27/2016 Crossing appears to be in good condition.6/30/2015 Crossing is in good condition.5/28/2014 Same as last inspection.12/4/2013 Same as last inspection.7/09/2013 Same as last inspection.4/24/2012 Unable to determine if crossing is an authorized or unauthorized encroachment. Unable to find permit number for this encroachment. Will need to coordinate with LMA Superintendent and DWR-Inspector, photo includes utility contact information. FIELD_STRUCT_DESC: Buried communication line of unknown material through the levee at an unknown depth below the crown. Owner of line is Qwest Communications 1-800 At Fiber Sign ID Number 16601 as indicated by marker. (Qwest Communication) No permit has been identified since crossing was field discovered in 2012. FS Date: 6/8/2017 8:23:22 AM						

Photo 3 of 3 : UCIP_SP_2019_52148_67290.jpg



Marker for buried fiber optic cable on LS with contact information.

* Location LS : Land Side N/A : Not Applicable WS : Water Side CR : Crown	** Rating A : Acceptable M : Minimally Acceptable U : Unacceptable	N : Not Inspected/Rated C : Corrected A/W : Acceptable but Monitor & Maintain	+ Issue Type Ma : Maintenance Deficiency Ob : Design & System Obsolescence En : Enforcement
--	--	---	---

**Flood Control Project Maintenance
Levee Inspections**

Levee Inspection Report By Mile - Spring 2019

Sutter Maintenance Yard Maintenance Area 0013

Waterway	Bank	Unit Miles	Inspection Start/End	Inspector
Unit No. 02 Cherokee Canal	Left	22.84	05/15/2019 05/15/2019	Makar Sokol

LM Start	9.67	Rating **	M	Issue No.	936
LM End	9.67	Issue Type +	En	Location *	
Category	Supplemental		GPS Latitude/Longitude		
			Start	End	
Item	DWR UCIP Field Study		39.476140 °	39.476140 °	
			-121.736390 °	-121.736390 °	
DWR ID	18913				

Comment Code

Inspector Comment

FS_ID:52149
DS_ID:18913
EP_NO: N/A
Repair Type: Non-Urgent
Crossing Status: Indicator Found
UCIP Comments: 6/5/2017 Crossing appears to be in good condition. (DWR Sutter Yard- AFreitag)11/18/2016 Crossing appears to be in good condition. (DWR Sutter Yard- AFreitag)4/27/2016 Crossing appears to be in good condition. 6/30/2015 Crossing appears to be in good condition. But still unknown if this crossing was authorized or unauthorized. 5/28/2014 Same as last inspection. 12/4/2013 Same as last inspection. 7/9/2013 Same as last inspection. 4/24/2012 Authorized/unauthorized encroachment? Contact Chico Local Area Manager, Frank Villalovos 530.342.6140 (o) or 530.624.4048 (c) or email villalovosf@kindermorgan.com for additional info. Inquiries pertaining to inspection submit to pipelineinquiries@kindermorgan.com and reference as Engr Station 3173+48 plus include coordinates.
FIELD_STRUCT_DESC: 8-inch high pressure line bored through the levee at depth unknown. Kinder Morgan is the owner of line--contact information is 213.624-9461 or Chico Local Area Manager, Frank Villalovos 530.342.6140 (o) or 530.624.4048 (c) or email villalovosf@kindermorgan.com. Additional contact is Ken Yeo, Sacramento Local Area Manager, at 916.416.7938 or by email yeok@kindermorgan.com. Frank Villalovos is the primary contact for this crossing. No permit has been identified since crossing was field discovered in 2012.
FS Date: 6/8/2017 8:34:40 AM

LM Start	9.67	Rating **	M	Issue No.	936 (cont)
LM End	9.67	Issue Type +	En	Location *	

Photo 1 of 3 : UCIP_SP_2019_52149_67295.jpg



Overview of levee crown at crossing.

Photo 2 of 3 : UCIP_SP_2019_52149_67294.jpg



WS marker with utility contact information.

* Location	** Rating	+ Issue Type
LS : Land Side WS : Water Side CR : Crown	A : Acceptable M : Minimally Acceptable U : Unacceptable	Ma : Maintenance Deficiency Ob : Design & System Obsolescence En : Enforcement
	N : Not Inspected/Rated C : Corrected A/W : Acceptable but Monitor & Maintain	

**Flood Control Project Maintenance
Levee Inspections**

Levee Inspection Report By Mile - Spring 2019

Sutter Maintenance Yard Maintenance Area 0013

Waterway	Bank	Unit Miles	Inspection Start/End	Inspector
Unit No. 02 Cherokee Canal	Left	22.84	05/15/2019 05/15/2019	Makar Sokol

LM Start	9.67	Rating **	M	Issue No.	936 (cont)	
LM End	9.67	Issue Type +	En	Location *		
Category	Supplemental			GPS Latitude/Longitude		
				Start	End	
Item	DWR UCIP Field Study			39.476140 °	39.476140 °	
				-121.736390 °	-121.736390 °	
DWR ID	18913					
Comment Code						
Inspector Comment						
FS_ID:52149 DS_ID:18913 EP_NO: N/A Repair Type: Non-Urgent Crossing Status: Indicator Found UCIP Comments: 6/5/2017 Crossing appears to be in good condition. (DWR Sutter Yard- AFreitag)11/18/2016 Crossing appears to be in good condition. (DWR Sutter Yard- AFreitag)4/27/2016 Crossing appears to be in good condition. 6/30/2015 Crossing appears to be in good condition. But still unknown if this crossing was authorized or unauthorized.5/28/2014 Same as last inspection.12/4/2013 Same as last inspection.7/9/2013 Same as last inspection.4/24/2012 Authorized/unauthorized encroachment? Contact Chico Local Area Manager, Frank Villalovos 530.342.6140 (o) or 530.624.4048 (c) or email villalovosf@kindermorgan.com for additional info. Inquiries pertaining to inspection submit to pipelineinquiries@kindermorgan.com and reference as Engr Station 3173+48 plus include coordinates. FIELD_STRUCT_DESC: 8-inch high pressure line bored through the levee at depth unknown. Kinder Morgan is the owner of line--contact information is 213.624-9461 or Chico Local Area Manager, Frank Villalovos 530.342.6140 (o) or 530.624.4048 (c) or email villalovosf@kindermorgan.com. Additional contact is Ken Yeo, Sacramento Local Area Manager, at 916.416.7938 or by email yeok@kindermorgan.com. Frank Villalovos is the primary contact for this crossing. No permit has been identified since crossing was field discovered in 2012. FS Date: 6/8/2017 8:34:40 AM						

Photo 3 of 3 : UCIP_SP_2019_52149_67293.jpg



View of LS slope and marker.

* Location LS : Land Side N/A : Not Applicable WS : Water Side CR : Crown	** Rating A : Acceptable M : Minimally Acceptable U : Unacceptable N : Not Inspected/Rated C : Corrected A/W : Acceptable but Monitor & Maintain	+ Issue Type Ma : Maintenance Deficiency Ob : Design & System Obsolescence En : Enforcement
--	---	---

**Flood Control Project Maintenance
Levee Inspections**

Levee Inspection Report By Mile - Spring 2019

Sutter Maintenance Yard Maintenance Area 0013

Waterway	Bank	Unit Miles	Inspection Start/End	Inspector
Unit No. 02 Cherokee Canal	Left	22.84	05/15/2019 05/15/2019	Makar Sokol

LM Start	9.69	Rating **	M	Issue No.	937
LM End	9.69	Issue Type +	En	Location *	
Category	Supplemental		GPS Latitude/Longitude		
			Start	End	
Item	DWR UCIP Field Study		39.475960 °	39.475960 °	
			-121.736540 °	-121.736540 °	
DWR ID	18914				

Comment Code

Inspector Comment

FS_ID:52150
DS_ID:18914
EP_NO: N/A
Repair Type: Non-Urgent
Crossing Status: Indicator Found
UCIP Comments: 6/5/2017 Crossing appears to be in good condition.
(DWR Sutter Yard- AFreitag)11/18/2016 Crossing appears to be in good condition. (DWR Sutter Yard- AFreitag)4/27/2016 Crossing appears to be in good condition.6/30/2015 Crossing appears to be in good condition. It is still unknown wheter this crossing was authorized or unauthorized.5/28/2014 Same as last inspection.12/4/2013 Same as last inspection.7/09/2013 Same as last inspection.4/24/2012 Unable to determine if crossing is an authorized or unauthorized encroachment. Unable to find permit number for this crossing. Will need to coordinate with Pacific Telephone to determine if permit exist for this crossing.
FIELD_STRUCT_DESC: Underground communication cable through the levee, depth unknown below the crown. Owner of encroachment is Pacific Telephone. No permit has been identified since crossing was field discovered in 2012.
FS Date: 6/8/2017 8:42:12 AM

LM Start	9.69	Rating **	M	Issue No.	937 (cont)
LM End	9.69	Issue Type +	En	Location *	

Photo 1 of 3 : UCIP_SP_2019_52150_67299.jpg



Overview of levee crown at crossing.

Photo 2 of 3 : UCIP_SP_2019_52150_67300.jpg



Marker located on LS.

* Location LS : Land Side N/A : Not Applicable WS : Water Side CR : Crown		** Rating A : Acceptable M : Minimally Acceptable U : Unacceptable N : Not Inspected/Rated C : Corrected A/W : Acceptable but Monitor & Maintain		+ Issue Type Ma : Maintenance Deficiency Ob : Design & System Obsolescence En : Enforcement	
---	--	--	--	--	--

**Flood Control Project Maintenance
Levee Inspections**

Levee Inspection Report By Mile - Spring 2019

Sutter Maintenance Yard Maintenance Area 0013

Waterway	Bank	Unit Miles	Inspection Start/End	Inspector
Unit No. 02 Cherokee Canal	Left	22.84	05/15/2019 05/15/2019	Makar Sokol

LM Start	9.69	Rating **	M	Issue No.	937 (cont)	
LM End	9.69	Issue Type +	En	Location *		
Category	Supplemental			GPS Latitude/Longitude		
				Start		End
Item	DWR UCIP Field Study			39.475960 °		39.475960 °
				-121.736540 °		-121.736540 °
DWR ID	18914					
Comment Code						
Inspector Comment						
FS_ID:52150 DS_ID:18914 EP_NO: N/A Repair Type: Non-Urgent Crossing Status: Indicator Found UCIP Comments: 6/5/2017 Crossing appears to be in good condition. (DWR Sutter Yard- AFreitag)11/18/2016 Crossing appears to be in good condition. (DWR Sutter Yard- AFreitag)4/27/2016 Crossing appears to be in good condition.6/30/2015 Crossing appears to be in good condition. It is still unknown wheter this crossing was authorized or unauthorized.5/28/2014 Same as last inspection.12/4/2013 Same as last inspection.7/09/2013 Same as last inspection.4/24/2012 Unable to determine if crossing is an authorized or unauthorized encroachment. Unable to find permit number for this crossing. Will need to coordinate with Pacific Telephone to determine if permit exist for this crossing. FIELD_STRUCT_DESC: Underground communication cable through the levee, depth unknown below the crown. Owner of encroachment is Pacific Telephone. No permit has been identified since crossing was field discovered in 2012. FS Date: 6/8/2017 8:42:12 AM						

Photo 3 of 3 : UCIP_SP_2019_52150_67298.jpg



Underground cable marker with contact information.

* Location LS : Land Side N/A : Not Applicable WS : Water Side CR : Crown	** Rating A : Acceptable M : Minimally Acceptable U : Unacceptable	N : Not Inspected/Rated C : Corrected A/W : Acceptable but Monitor & Maintain	+ Issue Type Ma : Maintenance Deficiency Ob : Design & System Obsolescence En : Enforcement
--	--	---	---

**Flood Control Project Maintenance
Levee Inspections**

Levee Inspection Report By Mile - Spring 2019

Sutter Maintenance Yard Maintenance Area 0013

Waterway	Bank	Unit Miles	Inspection Start/End	Inspector
Unit No. 02 Cherokee Canal	Left	22.84	05/15/2019 05/15/2019	Makar Sokol

LM Start	9.88	Rating **	M	Issue No.	938
LM End	9.88	Issue Type +	En	Location *	
Category	Supplemental			GPS Latitude/Longitude	
				Start	End
Item	DWR UCIP Field Study			39.473410 °	39.473410 °
				-121.738190 °	-121.738190 °
DWR ID	17731				
Comment Code					
Inspector Comment					
FS_ID:52151 DS_ID:17731 EP_NO: 16994 Repair Type: Non-Urgent Crossing Status: Not Found UCIP Comments: 6/5/2017 Unable to locate. (DWR Sutter Yard-AFreitag)11/18/2016 Unable to locate. (DWR Sutter Yard-AFreitag)4/27/2016 Unable to locate.6/30/2015 Unable to locate.5/28/2014 Same as last inspection.12/4/2013 Unable to locate.7/09/2013 Same as last inspection. Unable to locate any signs of this crossing.4/24/2012 Unable to find any indicators for this crossing. It appears that this encroachment was not built. Check again during next inspection. FIELD_STRUCT_DESC: 10-inch high-density polyethylene (HDPE) communication conduit through the levee, unknown depth below the crown. Conduit contains fiber-optic cables that goes across and under (bored) Cherokee Canal and its levees. Twelve inner ducts through casing with hand holes placed at each end for initial and future installation of fiber optic telecommunications cable. (Permit No. 16994, 2000 - Level 3 Comm) FS Date: 6/8/2017 8:43:47 AM					

No Photos

LM Start	10.03	Rating **	M	Issue No.	13
LM End	10.52	Issue Type +	En	Location *	LS
Category	Earthen Levee			GPS Latitude/Longitude	
				Start	End
Item	Encroachments			39.471517 °	39.465113 °
				-121.739433 °	-121.743592 °
DWR ID	DWR_MA0013_02_s_ 2012_13				
Comment Code					
DT : Ditch					
Inspector Comment					

Photo 1 of 1 : SP_2019_MA0013_301_13_20190327_00004.jpg



View of the agricultural ditch along the toe.

* Location LS : Land Side N/A : Not Applicable WS : Water Side CR : Crown	** Rating A : Acceptable M : Minimally Acceptable U : Unacceptable	N : Not Inspected/Rated C : Corrected A/W : Acceptable but Monitor & Maintain	+ Issue Type Ma : Maintenance Deficiency Ob : Design & System Obsolescence En : Enforcement
--	--	---	---

**Flood Control Project Maintenance
Levee Inspections**

Levee Inspection Report By Mile - Spring 2019

Sutter Maintenance Yard Maintenance Area 0013

Waterway	Bank	Unit Miles	Inspection Start/End	Inspector
Unit No. 02 Cherokee Canal	Left	22.84	05/15/2019 05/15/2019	Makar Sokol

LM Start	10.56	Rating **	M	Issue No.	939
LM End	10.56	Issue Type +	En	Location *	
Category	Supplemental			GPS Latitude/Longitude	
				Start	End
Item	DWR UCIP Field Study			39.464590 °	39.464590 °
				-121.743910 °	-121.743910 °
DWR ID	16472				
Comment Code					
Inspector Comment					
FS_ID:52153 DS_ID:16472 EP_NO: 10939 Repair Type: Non-Urgent Crossing Status: Indicator Found UCIP Comments: 6/5/2017 Pole still present. (DWR Sutter Yard-AFreitag)11/17/2016 Pole still present within channel. (DWR Sutter Yard- AFreitag)4/26/2016 Pole within the channel not removed per permit description.6/30/2015 same as last inspection.5/28/2014 Same as last inspection.12/4/2013 Same as last inspection.7/08/2013 Same as last inspection.4/24/2012 According to permit the existing pole and buried cable in the overflow area were to be removed. Pole is present in the channel. FIELD_STRUCT_DESC: Reroute a buried wire across the left bank levee of Cherokee Canal at State Highway 162 Bridge abutment from that point to the downstream side of the bridge. From there the wire extends to the gaging station at the center of the bridge. The facility maintains service to the Department of Water Resources' Metering Station midspan of the bridge. (Permit No. 10939, 1976 - Pacific Telephone and Telegraph Company [PT&T]) FS Date: 6/8/2017 8:52:41 AM					

Photo 1 of 1 : UCIP_SP_2019_52153_67334.jpg



Pole within the channel was not removed.

LM Start	10.59	Rating **	M	Issue No.	18
LM End	11.66	Issue Type +	En	Location *	LS
Category	Earthen Levee			GPS Latitude/Longitude	
				Start	End
Item	Encroachments			39.464305 °	39.450333 °
				-121.744172 °	-121.753157 °
DWR ID	DWR_MA0013_02_s_ 2012_18				
Comment Code					
DT : Ditch					
Inspector Comment					

Photo 1 of 1 : SP_2019_MA0013_301_18_20190327_00005.jpg



View of the agricultural ditch along the toe.

* Location LS : Land Side N/A : Not Applicable WS : Water Side CR : Crown	** Rating A : Acceptable M : Minimally Acceptable U : Unacceptable	N : Not Inspected/Rated C : Corrected A/W : Acceptable but Monitor & Maintain	+ Issue Type Ma : Maintenance Deficiency Ob : Design & System Obsolescence En : Enforcement
--	--	---	---

**Flood Control Project Maintenance
Levee Inspections**

Levee Inspection Report By Mile - Spring 2019

Sutter Maintenance Yard Maintenance Area 0013

Waterway	Bank	Unit Miles	Inspection Start/End	Inspector
Unit No. 02 Cherokee Canal	Left	22.84	05/15/2019 05/15/2019	Makar Sokol

LM Start	10.71	Rating **	M	Issue No.	77
LM End	10.71	Issue Type +	Ma	Location *	LS
Category	Earthen Levee			GPS Latitude/Longitude	
				Start	End
Item	Trim / Thin Trees			39.462633 °	39.462633 °
				-121.745234 °	-121.745234 °
DWR ID	DWR_MA0013_02_s _ 2019_77				
Comment Code					
T1 : Trim trees to at least five feet above ground level.					
Inspector Comment					

No Photos

LM Start	10.77	Rating **	M	Issue No.	76
LM End	10.77	Issue Type +	Ma	Location *	LS
Category	Earthen Levee			GPS Latitude/Longitude	
				Start	End
Item	Trim / Thin Trees			39.461876 °	39.461876 °
				-121.745735 °	-121.745735 °
DWR ID	DWR_MA0013_02_s _ 2019_76				
Comment Code					
T1 : Trim trees to at least five feet above ground level.					
Inspector Comment					

No Photos

* Location LS : Land Side N/A : Not Applicable WS : Water Side CR : Crown	** Rating A : Acceptable M : Minimally Acceptable U : Unacceptable	N : Not Inspected/Rated C : Corrected A/W : Acceptable but Monitor & Maintain	+ Issue Type Ma : Maintenance Deficiency Ob : Design & System Obsolescence En : Enforcement
--	--	---	---

**Flood Control Project Maintenance
Levee Inspections**

Levee Inspection Report By Mile - Spring 2019

Sutter Maintenance Yard Maintenance Area 0013

Waterway	Bank	Unit Miles	Inspection Start/End	Inspector
Unit No. 02 Cherokee Canal	Left	22.84	05/15/2019 05/15/2019	Makar Sokol

LM Start	12.88	Rating **	M	Issue No.	940
LM End	12.88	Issue Type +	Ma	Location *	
Category	Supplemental		GPS Latitude/Longitude		
			Start	End	
Item	DWR UCIP LMA Responsibility		39.434779 °	39.434779 °	
			-121.763940 °	-121.763940 °	
DWR ID	16385				

Comment Code

Inspector Comment

FS_ID:52154
DS_ID:16385
EP_NO: N/A
Repair Type: Non-Urgent
Crossing Status: Found
UCIP Comments: 5/30/2017 WS end cannot be located due to heavy vegetation. LS screwgate was mostly submerged during site visit. Pipe has been selected to be internally cleaned and inspected as part of the DMP project. (DWR Sutter Yard- A Freitag)11/17/2016 WS still heavily vegetated and cannot access the WS pipe end for inspection. Vegetation needs to be cleared back. (DWR Sutter Yard- A Freitag)4/26/2016 LS headwall was visible but gate was underwater. WS still heavily vegetated and unable to be inspected. Vegetation needs to be cleared back.6/30/2015 WS heavily vegetated passed the toe-road and could not make it to the WS pipe end for inspection. Vegetation needs to be cleared back. LS pipe end was fully submerged under water.5/28/2014 Same as last inspection.12/4/2013 Same as last inspection.7/08/2013 LS slope has been cleared of vegetation and is in good condition. LS headwall is now visible but mostly underwater so unable to do full inspection. WS is still vegetated.4/24/2012 LS pipe & slide gate sedimented in. Limited inspection WS and LS slopes due to dense vegetation. Need photos of cleared WS and LS slopes during next inspection. This crossing was listed in the USACE Periodic Inspection report as Corp's inspect ID# USACE_CESPK_M13F_2011_p_0147 for limited visibility of LS and WS.
FIELD_STRUCT_DESC: 30-inch corrugated metal drainage pipe through the levee, 13 feet below the crown. Slide gate in corrugated metal pipe riser on the waterside (WS) slope. Slide gate in ditch on the landside (LS). Pipe under channel is a 24-inch siphon. [Additional Reference(s): DWR Levee Log, 1993. USACE Sacramento O&M Manual 519, June 1962 (HLM 13.03)]
FS Date: 6/8/2017 8:57:36 AM

Photo 1 of 3 : UCIP_SP_2019_52154_67336.jpg



Overview of crossing looking downstream at the left bank of Cherokee Canal.

* Location	** Rating	+ Issue Type
LS : Land Side WS : Water Side CR : Crown	A : Acceptable M : Minimally Acceptable U : Unacceptable	Ma : Maintenance Deficiency Ob : Design & System Obsolescence En : Enforcement
	N : Not Inspected/Rated C : Corrected A/W : Acceptable but Monitor & Maintain	

**Flood Control Project Maintenance
Levee Inspections**

Levee Inspection Report By Mile - Spring 2019

Sutter Maintenance Yard Maintenance Area 0013

Waterway	Bank	Unit Miles	Inspection Start/End	Inspector
Unit No. 02 Cherokee Canal	Left	22.84	05/15/2019 05/15/2019	Makar Sokol

LM Start	12.88	Rating **	M	Issue No.	940 (cont)
LM End	12.88	Issue Type +	Ma	Location *	
Category	Supplemental			GPS Latitude/Longitude	
				Start	End
Item	DWR UCIP LMA Responsibility			39.434779 °	39.434779 °
				-121.763940 °	-121.763940 °
DWR ID	16385				
Comment Code					
Inspector Comment					
FS_ID:52154 DS_ID:16385 EP_NO: N/A Repair Type: Non-Urgent Crossing Status: Found UCIP Comments: 5/30/2017 WS end cannot be located due to heavy vegetation. LS screwgate was mostly submerged during site visit. Pipe has been selected to be internally cleaned and inspected as part of the DMP project. (DWR Sutter Yard- A Freitag)11/17/2016 WS still heavily vegetated and cannot access the WS pipe end for inspection. Vegetation needs to be cleared back. (DWR Sutter Yard- A Freitag)4/26/2016 LS headwall was visible but gate was underwater. WS still heavily vegetated and unable to be inspected. Vegetation needs to be cleared back.6/30/2015 WS heavily vegetated passed the toe-road and could not make it to the WS pipe end for inspection. Vegetation needs to be cleared back. LS pipe end was fully submerged under water.5/28/2014 Same as last inspection.12/4/2013 Same as last inspection.7/08/2013 LS slope has been cleared of vegetation and is in good condition. LS headwall is now visible but mostly underwater so unable to do full inspection. WS is still vegetated.4/24/2012 LS pipe & slide gate sedimented in. Limited inspection WS and LS slopes due to dense vegetation. Need photos of cleared WS and LS slopes during next inspection. This crossing was listed in the USACE Periodic Inspection report as Corp's inspect ID# USACE_CESPK_M13F_2011_p_0147 for limited visibility of LS and WS. FIELD_STRUCT_DESC: 30-inch corrugated metal drainage pipe through the levee, 13 feet below the crown. Slide gate in corrugated metal pipe riser on the waterside (WS) slope. Slide gate in ditch on the landside (LS). Pipe under channel is a 24-inch siphon. [Additional Reference(s): DWR Levee Log, 1993. USACE Sacramento O&M Manual 519, June 1962 (HLM 13.03)] FS Date: 6/8/2017 8:57:36 AM					

Photo 2 of 3 : UCIP_SP_2019_52154_67337.jpg



Stand pipe with screw gate WS

* Location LS : Land Side N/A : Not Applicable WS : Water Side CR : Crown	** Rating A : Acceptable M : Minimally Acceptable U : Unacceptable N : Not Inspected/Rated C : Corrected A/W : Acceptable but Monitor & Maintain	+ Issue Type Ma : Maintenance Deficiency Ob : Design & System Obsolescence En : Enforcement
--	---	---

**Flood Control Project Maintenance
Levee Inspections**

Levee Inspection Report By Mile - Spring 2019

Sutter Maintenance Yard Maintenance Area 0013

Waterway	Bank	Unit Miles	Inspection Start/End	Inspector
Unit No. 02 Cherokee Canal	Left	22.84	05/15/2019 05/15/2019	Makar Sokol

LM Start	13.40	Rating **	M	Issue No.	19
LM End	16.00	Issue Type +	En	Location *	LS
Category	Earthen Levee			GPS Latitude/Longitude	
				Start	End
Item	Encroachments			39.428192 °	39.414202 °
				-121.768443 °	-121.781863 °
DWR ID	DWR_MA0013_02_s_2012_19				
Comment Code					
DT : Ditch					
Inspector Comment					

Photo 1 of 1 : SP_2019_MA0013_301_19_20190327_00006.jpg



View of the agricultural ditch along the toe.

* Location LS : Land Side N/A : Not Applicable WS : Water Side CR : Crown	** Rating A : Acceptable M : Minimally Acceptable U : Unacceptable N : Not Inspected/Rated C : Corrected A/W : Acceptable but Monitor & Maintain	+ Issue Type Ma : Maintenance Deficiency Ob : Design & System Obsolescence En : Enforcement
--	---	---

**Flood Control Project Maintenance
Levee Inspections**

Levee Inspection Report By Mile - Spring 2019

Sutter Maintenance Yard Maintenance Area 0013

Waterway	Bank	Unit Miles	Inspection Start/End	Inspector
Unit No. 02 Cherokee Canal	Left	22.84	05/15/2019 05/15/2019	Makar Sokol

LM Start	15.44	Rating **	M	Issue No.	941	
LM End	15.44	Issue Type +	Ma	Location *		
Category	Supplemental			GPS Latitude/Longitude		
				Start	End	
Item	DWR UCIP LMA Responsibility			39.419209 °	39.419209 °	
				-121.773680 °	-121.773680 °	
DWR ID	16376					
Comment Code						
Inspector Comment						
FS_ID:52156 DS_ID:16376 EP_NO: N/A Repair Type: Non-Urgent Crossing Status: Found UCIP Comments: 5/30/2017 LS pipe end is buried and location unknown. WS flap gate is bolted shut. Pipe has been selected to be internally cleaned and inspected as part of the DMP project. (DWR Sutter Yard- AFreitag)11/17/2016 Unable to locate LS pipe end. WS flap gate bolted shut. (DWR Sutter Yard- AFreitag)4/26/2016 LS inlet appears to be buried as could not locate it. Ws flap gate was bolted shut. This appears to be an abandoned crossing.6/30/2015 Still unable to locate the LS pipe end. 5/28/2014 Same as last inspection.12/4/2013 Same as last inspection. WS flapgate was bolted shut to keep LS ricefield flooded.7/08/2013 WS slope has been cleared of vegetation and is in good condition. LS slope also cleared of vegetation but still very dense on LS toe and unbalance to locate LS headwall.4/24/2012 Could not find LS end of pipe. Limited inspection on WS and LS slopes and toe due to dense vegetation. Need photos of cleared WS and LS slopes, and LS headwall during next inspection. This crossing was listed in the USACE Periodic Inspection report as Corp's inspect ID# USACE_CESPK_M13E_2011_p_0011 for WS gate blocked by vegetation. FIELD_STRUCT_DESC: 24-inch corrugated metal drainage pipe through the levee, 10.1 feet below the crown. Flap gate on the waterside (WS) end. Concrete "U" headwalls on both ends. [Additional Reference(s): DWR Levee Log, 1993. USACE Sacramento O&M Manual 519, June 1962 (HLM 15.62)] FS Date: 6/8/2017 9:22:20 AM						

Photo 1 of 3 : UCIP_SP_2019_52156_67341.jpg



Overview of crossing looking downstream at the left bank of Cherokee Canal.

* Location LS : Land Side N/A : Not Applicable WS : Water Side CR : Crown	** Rating A : Acceptable M : Minimally Acceptable U : Unacceptable N : Not Inspected/Rated C : Corrected A/W : Acceptable but Monitor & Maintain	+ Issue Type Ma : Maintenance Deficiency Ob : Design & System Obsolescence En : Enforcement
--	---	---

**Flood Control Project Maintenance
Levee Inspections**

Levee Inspection Report By Mile - Spring 2019

Sutter Maintenance Yard Maintenance Area 0013

Waterway	Bank	Unit Miles	Inspection Start/End	Inspector
Unit No. 02 Cherokee Canal	Left	22.84	05/15/2019 05/15/2019	Makar Sokol

LM Start	15.44	Rating **	M	Issue No.	941 (cont)	
LM End	15.44	Issue Type +	Ma	Location *		
Category	Supplemental			GPS Latitude/Longitude		
				Start	End	
Item	DWR UCIP LMA Responsibility			39.419209 °	39.419209 °	
				-121.773680 °	-121.773680 °	
DWR ID	16376					
Comment Code						
Inspector Comment						
FS_ID:52156 DS_ID:16376 EP_NO: N/A Repair Type: Non-Urgent Crossing Status: Found UCIP Comments: 5/30/2017 LS pipe end is buried and location unknown. WS flap gate is bolted shut. Pipe has been selected to be internally cleaned and inspected as part of the DMP project. (DWR Sutter Yard- AFreitag)11/17/2016 Unable to locate LS pipe end. WS flap gate bolted shut. (DWR Sutter Yard- AFreitag)4/26/2016 LS inlet appears to be buried as could not locate it. Ws flap gate was bolted shut. This appears to be an abandoned crossing.6/30/2015 Still unable to locate the LS pipe end. 5/28/2014 Same as last inspection.12/4/2013 Same as last inspection. WS flapgate was bolted shut to keep LS ricefield flooded.7/08/2013 WS slope has been cleared of vegetation and is in good condition. LS slope also cleared of vegetation but still very dense on LS toe and unbale to locate LS headwall.4/24/2012 Could not find LS end of pipe. Limited inspection on WS and LS slopes and toe due to dense vegetation. Need photos of cleared WS and LS slopes, and LS headwall during next inspection. This crossing was listed in the USACE Periodic Inspection report as Corp's inspect ID# USACE_CESPK_M13E_2011_p_0011 for WS gate blocked by vegetation. FIELD_STRUCT_DESC: 24-inch corrugated metal drainage pipe through the levee, 10.1 feet below the crown. Flap gate on the waterside (WS) end. Concrete "U" headwalls on both ends. [Additional Reference(s): DWR Levee Log, 1993. USACE Sacramento O&M Manual 519, June 1962 (HLM 15.62)] FS Date: 6/8/2017 9:22:20 AM						

Photo 2 of 3 : UCIP_SP_2019_52156_67343.jpg



Dense vegetation covering the majority of the WS. WS headwall difficult to see through dense vegetation.

* Location LS : Land Side N/A : Not Applicable WS : Water Side CR : Crown	** Rating A : Acceptable M : Minimally Acceptable U : Unacceptable N : Not Inspected/Rated C : Corrected A/W : Acceptable but Monitor & Maintain	+ Issue Type Ma : Maintenance Deficiency Ob : Design & System Obsolescence En : Enforcement
--	---	---

**Flood Control Project Maintenance
Levee Inspections**

Levee Inspection Report By Mile - Spring 2019

Sutter Maintenance Yard Maintenance Area 0013

Waterway	Bank	Unit Miles	Inspection Start/End	Inspector
Unit No. 02 Cherokee Canal	Left	22.84	05/15/2019 05/15/2019	Makar Sokol

LM Start	15.44	Rating **	M	Issue No.	941 (cont)
LM End	15.44	Issue Type +	Ma	Location *	
Category	Supplemental		GPS Latitude/Longitude		
			Start	End	
Item	DWR UCIP LMA Responsibility		39.419209 °	39.419209 °	
			-121.773680 °	-121.773680 °	
DWR ID	16376				

Comment Code

Inspector Comment

FS_ID:52156
DS_ID:16376
EP_NO: N/A
Repair Type: Non-Urgent
Crossing Status: Found
UCIP Comments: 5/30/2017 LS pipe end is buried and location unknown. WS flap gate is bolted shut. Pipe has been selected to be internally cleaned and inspected as part of the DMP project. (DWR Sutter Yard- AFreitag)11/17/2016 Unable to locate LS pipe end. WS flap gate bolted shut. (DWR Sutter Yard- AFreitag)4/26/2016 LS inlet appears to be buried as could not locate it. WS flap gate was bolted shut. This appears to be an abandoned crossing.6/30/2015 Still unable to locate the LS pipe end. 5/28/2014 Same as last inspection.12/4/2013 Same as last inspection. WS flapgate was bolted shut to keep LS ricefield flooded.7/08/2013 WS slope has been cleared of vegetation and is in good condition. LS slope also cleared of vegetation but still very dense on LS toe and unable to locate LS headwall.4/24/2012 Could not find LS end of pipe. Limited inspection on WS and LS slopes and toe due to dense vegetation. Need photos of cleared WS and LS slopes, and LS headwall during next inspection. This crossing was listed in the USACE Periodic Inspection report as Corp's inspect ID# USACE_CESPK_M13E_2011_p_0011 for WS gate blocked by vegetation.
FIELD_STRUCT_DESC: 24-inch corrugated metal drainage pipe through the levee, 10.1 feet below the crown. Flap gate on the waterside (WS) end. Concrete "U" headwalls on both ends. [Additional Reference(s): DWR Levee Log, 1993. USACE Sacramento O&M Manual 519, June 1962 (HLM 15.62)]
FS Date: 6/8/2017 9:22:20 AM

Photo 3 of 3 : UCIP_SP_2019_52156_67342.jpg



View of WS headwall and flap gate.

* Location	** Rating	+ Issue Type
LS : Land Side WS : Water Side CR : Crown	A : Acceptable M : Minimally Acceptable U : Unacceptable	Ma : Maintenance Deficiency Ob : Design & System Obsolescence En : Enforcement
N/A : Not Applicable	N : Not Inspected/Rated C : Corrected A/W : Acceptable but Monitor & Maintain	

**Flood Control Project Maintenance
Levee Inspections**

Levee Inspection Report By Mile - Spring 2019

Sutter Maintenance Yard Maintenance Area 0013

Waterway	Bank	Unit Miles	Inspection Start/End	Inspector
Unit No. 02 Cherokee Canal	Left	22.84	05/15/2019 05/15/2019	Makar Sokol

LM Start	15.68	Rating **	M	Issue No.	942
LM End	15.68	Issue Type +	Ma	Location *	
Category	Supplemental		GPS Latitude/Longitude		
			Start	End	
Item	DWR UCIP LMA Responsibility		39.417043 °	39.417043 °	
			-121.777240 °	-121.777240 °	
DWR ID	16382				

Comment Code

Inspector Comment

FS_ID:52157
DS_ID:16382
EP_NO: N/A
Repair Type: Non-Urgent
Crossing Status: Found
UCIP Comments: 5/30/2017 LS pipe end is buried and location unknown. WS flap gate bolted shut. Pipe has been selected to be internally cleaned and inspected as part of the DMP project. (DWR Sutter Yard- AFreitag)11/17/2016 Unable to locate LS pipe end. WS flap gate bolted shut. (DWR Sutter Yard- AFreitag)4/26/2016 Appears to be an abandoned crossing. LS pipe end was still buried and WS flap gate was bolted shut.6/30/2015 LS headwall stil buried somewhere. WS looked to be in good condition.5/28/2014 Same as last inspection.12/4/2013 Same as last inspection.7/08/2013 Same as last inspection.4/24/2012 LS headwall buried. Limited inspection on WS and LS slopes due to dense vegetation. Need photos of cleared WS and LS slopes during next inspection. Need to determine the fate of LS headwall. This crossing was listed in the USACE Periodic Inspection report as Corp's inspect ID# USACE_CESPK_M13E_2011_p_0022 -- unknown issue.
FIELD_STRUCT_DESC: *ABANDONED* 24-inch corrugated metal drainage pipe through the levee, 9 feet below the crown. Flap gate located on the waterside (WS) end. Concrete "U" headwalls on both WS and landside (LS). WS gate bolted shut and LS crossing is non-operable (inlet not found). Additional Reference(s): DWR Levee Log, 1993. USACE Sacramento O&M Manual 519, June 1962 (HLM 15.87)]
FS Date: 6/8/2017 9:26:40 AM

LM Start	15.68	Rating **	M	Issue No.	942 (cont)
LM End	15.68	Issue Type +	Ma	Location *	

Photo 1 of 3 : UCIP_SP_2019_52157_67352.jpg



Overview of crossing looking downstream of the left bank of Cherokee

Photo 2 of 3 : UCIP_SP_2019_52157_67351.jpg



View of WS slope. Limited inspection due to the dense vegetation.

* Location	** Rating	+ Issue Type
LS : Land Side WS : Water Side CR : Crown	A : Acceptable M : Minimally Acceptable U : Unacceptable	Ma : Maintenance Deficiency Ob : Design & System Obsolescence En : Enforcement
N/A : Not Applicable	N : Not Inspected/Rated C : Corrected A/W : Acceptable but Monitor & Maintain	

**Flood Control Project Maintenance
Levee Inspections**

Levee Inspection Report By Mile - Spring 2019

Sutter Maintenance Yard Maintenance Area 0013

Waterway	Bank	Unit Miles	Inspection Start/End	Inspector
Unit No. 02 Cherokee Canal	Left	22.84	05/15/2019 05/15/2019	Makar Sokol

LM Start	15.68	Rating **	M	Issue No.	942 (cont)	
LM End	15.68	Issue Type +	Ma	Location *		
Category	Supplemental			GPS Latitude/Longitude		
				Start	End	
Item	DWR UCIP LMA Responsibility			39.417043 °	39.417043 °	
				-121.777240 °	-121.777240 °	
DWR ID	16382					
Comment Code						
Inspector Comment						
FS_ID:52157 DS_ID:16382 EP_NO: N/A Repair Type: Non-Urgent Crossing Status: Found UCIP Comments: 5/30/2017 LS pipe end is buried and location unknown. WS flap gate bolted shut. Pipe has been selected to be internally cleaned and inspected as part of the DMP project. (DWR Sutter Yard- A Freitag)11/17/2016 Unable to locate LS pipe end. WS flap gate bolted shut. (DWR Sutter Yard- A Freitag)4/26/2016 Appears to be an abandoned crossing. LS pipe end was still buried and WS flap gate was bolted shut.6/30/2015 LS headwall stil buried somewhere. WS looked to be in good condition.5/28/2014 Same as last inspection.12/4/2013 Same as last inspection.7/08/2013 Same as last inspection.4/24/2012 LS headwall buried. Limited inspection on WS and LS slopes due to dense vegetation. Need photos of cleared WS and LS slopes during next inspection. Need to determine the fate of LS headwall. This crossing was listed in the USACE Periodic Inspection report as Corp's inspect ID# USACE_CESPK_M13E_2011_p_0022 -- unknown issue. FIELD_STRUCT_DESC: *ABANDONED* 24-inch corrugated metal drainage pipe through the levee, 9 feet below the crown. Flap gate located on the waterside (WS) end. Concrete "U" headwalls on both WS and landside (LS). WS gate bolted shut and LS crossing is non-operable (inlet not found). Additional Reference(s): DWR Levee Log, 1993. USACE Sacramento O&M Manual 519, June 1962 (HLM 15.87)] FS Date: 6/8/2017 9:26:40 AM						

Photo 3 of 3 : UCIP_SP_2019_52157_67350.jpg



View of WS headwall.

* Location LS : Land Side N/A : Not Applicable WS : Water Side CR : Crown	** Rating A : Acceptable M : Minimally Acceptable U : Unacceptable	N : Not Inspected/Rated C : Corrected A/W : Acceptable but Monitor & Maintain	+ Issue Type Ma : Maintenance Deficiency Ob : Design & System Obsolescence En : Enforcement
--	--	---	---

**Flood Control Project Maintenance
Levee Inspections**

Levee Inspection Report By Mile - Spring 2019

Sutter Maintenance Yard Maintenance Area 0013

Waterway	Bank	Unit Miles	Inspection Start/End	Inspector
Unit No. 02 Cherokee Canal	Left	22.84	05/15/2019 05/15/2019	Makar Sokol

LM Start	16.02	Rating **	M	Issue No.	65
LM End	16.02	Issue Type +	En	Location *	LS
Category	Earthen Levee			GPS Latitude/Longitude	
				Start	End
Item	Encroachments			39.414021 °	39.414021 °
				-121.782199 °	-121.782199 °
DWR ID	DWR_MA0013_02_f_2016_65				
Comment Code					
DE : Debris					
Inspector Comment					
Remove the debris from the landside toe.					

No Photos

* Location LS : Land Side N/A : Not Applicable WS : Water Side CR : Crown	** Rating A : Acceptable M : Minimally Acceptable U : Unacceptable N : Not Inspected/Rated C : Corrected A/W : Acceptable but Monitor & Maintain	+ Issue Type Ma : Maintenance Deficiency Ob : Design & System Obsolescence En : Enforcement
--	---	---

**Flood Control Project Maintenance
Levee Inspections**

Levee Inspection Report By Mile - Spring 2019

Sutter Maintenance Yard Maintenance Area 0013

Waterway	Bank	Unit Miles	Inspection Start/End	Inspector
Unit No. 02 Cherokee Canal	Left	22.84	05/15/2019 05/15/2019	Makar Sokol

LM Start	16.07	Rating **	M	Issue No.	943
LM End	16.07	Issue Type +	En	Location *	
Category	Supplemental			GPS Latitude/Longitude	
				Start	End
Item	DWR UCIP Field Study			39.413595 °	39.413595 °
				-121.782890 °	-121.782890 °
DWR ID	16377				

Comment Code

Inspector Comment

FS_ID:52158
DS_ID:16377
EP_NO: N/A
Repair Type: Non-Urgent
Crossing Status: Found
UCIP Comments: 5/30/2017 LS headwall was mostly buried and pipe end over 50% full of sediment. WS distribution box appears to have not been repaired yet but it does not seem to affect the integrity of the levee. (DWR Sutter Yard- A Freitag)11/17/2016 LS pipe end was about 50% plugged with soil. WS riser box is still cracked and appears to still be leaking. (DWR Sutter Yard- A Freitag)4/26/2016 LS headwall was dry and photographed. LS pipe end was about 50% plugged with soil. WS riser box is still cracked and appears to still be leaking.6/30/2015 Bee boxes stacked near the riser box on WS so could not get close enough to see if the leak issue had been fixed.

5/28/2014 Water appears to be leaking out of the WS concrete riser box. Causing minor erosion under pipe near pump structure.12/4/2013 Same as last inspection.7/08/2013 LS slope has been cleared of vegetation and is in good condition. LS headwall was underwater and unable to be inspected. All WS appurtenances in good condition.4/24/2012 Limited inspection on LS slope due to dense vegetation. Need photos of cleared LS slope and LS headwall. Cracks in riser box. New pump installed recently this work might be covered under separate permit.

FIELD_STRUCT_DESC: 36-inch corrugated metal irrigation pipe through the levee, 11.7 feet below the crown. Slide gate in corrugated metal pipe riser on the waterside (WS) slope. Concrete "U" headwall on the landside (LS). Pipe discharges into distribution box on the WS. Divers on dam in stream. Pump located on the WS berm, pumps water from diversion dam into distribution box. Water then flows back through the levee to the LS field. Provision can be made to send water over streambed to irrigation overflow area. [Additional Reference(s): DWR Levee Log, 1993. USACE Sacramento O&M Manual 519, June 1962 (HLM 16.26)]

FS Date: 6/8/2017 9:41:12 AM

Photo 1 of 3 : UCIP_SP_2019_52158_67353.jpg



Overview of levee crown.

* Location	** Rating	+ Issue Type
LS : Land Side WS : Water Side CR : Crown	A : Acceptable M : Minimally Acceptable U : Unacceptable	Ma : Maintenance Deficiency Ob : Design & System Obsolescence En : Enforcement
N/A : Not Applicable	N : Not Inspected/Rated C : Corrected A/W : Acceptable but Monitor & Maintain	

**Flood Control Project Maintenance
Levee Inspections**

Levee Inspection Report By Mile - Spring 2019

Sutter Maintenance Yard Maintenance Area 0013

Waterway	Bank	Unit Miles	Inspection Start/End	Inspector
Unit No. 02 Cherokee Canal	Left	22.84	05/15/2019 05/15/2019	Makar Sokol

LM Start	16.07	Rating **	M	Issue No.	943 (cont)
LM End	16.07	Issue Type +	En	Location *	
Category	Supplemental			GPS Latitude/Longitude	
				Start	End
Item	DWR UCIP Field Study			39.413595 °	39.413595 °
				-121.782890 °	-121.782890 °
DWR ID	16377				

Comment Code

Inspector Comment

FS_ID:52158
DS_ID:16377
EP_NO: N/A
Repair Type: Non-Urgent
Crossing Status: Found
UCIP Comments: 5/30/2017 LS headwall was mostly buried and pipe end over 50% full of sediment. WS distribution box appears to have not been repaired yet but it does not seem to affect the integrity of the levee. (DWR Sutter Yard- A Freitag) 11/17/2016 LS pipe end was about 50% plugged with soil. WS riser box is still cracked and appears to still be leaking. (DWR Sutter Yard- A Freitag) 4/26/2016 LS headwall was dry and photographed. LS pipe end was about 50% plugged with soil. WS riser box is still cracked and appears to still be leaking. 6/30/2015 Bee boxes stacked near the riser box on WS so could not get close enough to see if the leak issue had been fixed.

5/28/2014 Water appears to be leaking out of the WS concrete riser box. Causing minor erosion under pipe near pump structure. 12/4/2013 Same as last inspection. 7/08/2013 LS slope has been cleared of vegetation and is in good condition. LS headwall was underwater and unable to be inspected. All WS appurtenances in good condition. 4/24/2012 Limited inspection on LS slope due to dense vegetation. Need photos of cleared LS slope and LS headwall. Cracks in riser box. New pump installed recently this work might be covered under separate permit.

FIELD_STRUCT_DESC: 36-inch corrugated metal irrigation pipe through the levee, 11.7 feet below the crown. Slide gate in corrugated metal pipe riser on the waterside (WS) slope. Concrete "U" headwall on the landside (LS). Pipe discharges into distribution box on the WS. Divers on dam in stream. Pump located on the WS berm, pumps water from diversion dam into distribution box. Water then flows back through the levee to the LS field. Provision can be made to send water over streambed to irrigation overflow area. [Additional Reference(s): DWR Levee Log, 1993. USACE Sacramento O&M Manual 519, June 1962 (HLM 16.26)]

FS Date: 6/8/2017 9:41:12 AM

Photo 2 of 3 : UCIP_SP_2019_52158_67359.jpg



Appurtenances on WS.

* Location	** Rating	+ Issue Type
LS : Land Side WS : Water Side CR : Crown	A : Acceptable M : Minimally Acceptable U : Unacceptable	Ma : Maintenance Deficiency Ob : Design & System Obsolescence En : Enforcement
	N : Not Inspected/Rated C : Corrected A/W : Acceptable but Monitor & Maintain	

**Flood Control Project Maintenance
Levee Inspections**

Levee Inspection Report By Mile - Spring 2019

Sutter Maintenance Yard Maintenance Area 0013

Waterway	Bank	Unit Miles	Inspection Start/End	Inspector
Unit No. 02 Cherokee Canal	Left	22.84	05/15/2019 05/15/2019	Makar Sokol

LM Start	16.07	Rating **	M	Issue No.	943 (cont)
LM End	16.07	Issue Type +	En	Location *	
Category	Supplemental			GPS Latitude/Longitude	
				Start	End
Item	DWR UCIP Field Study			39.413595 °	39.413595 °
				-121.782890 °	-121.782890 °
DWR ID	16377				

Comment Code

Inspector Comment

FS_ID:52158
DS_ID:16377
EP_NO: N/A
Repair Type: Non-Urgent
Crossing Status: Found
UCIP Comments: 5/30/2017 LS headwall was mostly buried and pipe end over 50% full of sediment. WS distribution box appears to have not been repaired yet but it does not seem to affect the integrity of the levee. (DWR Sutter Yard- AFreitag)11/17/2016 LS pipe end was about 50% plugged with soil. WS riser box is still cracked and appears to still be leaking. (DWR Sutter Yard- AFreitag)4/26/2016 LS headwall was dry and photographed. LS pipe end was about 50% plugged with soil. WS riser box is still cracked and appears to still be leaking.6/30/2015 Bee boxes stacked near the riser box on WS so could not get close enough to see if the leak issue had been fixed.

5/28/2014 Water appears to be leaking out of the WS concrete riser box. Causing minor erosion under pipe near pump structure.12/4/2013 Same as last inspection.7/08/2013 LS slope has been cleared of vegetation and is in good condition. LS headwall was underwater and unable to be inspected. All WS appurtenances in good condition.4/24/2012 Limited inspection on LS slope due to dense vegetation. Need photos of cleared LS slope and LS headwall. Cracks in riser box. New pump installed recently this work might be covered under separate permit.

FIELD_STRUCT_DESC: 36-inch corrugated metal irrigation pipe through the levee, 11.7 feet below the crown. Slide gate in corrugated metal pipe riser on the waterside (WS) slope. Concrete "U" headwall on the landside (LS). Pipe discharges into distribution box on the WS. Divers on dam in stream. Pump located on the WS berm, pumps water from diversion dam into distribution box. Water then flows back through the levee to the LS field. Provision can be made to send water over streambed to irrigation overflow area. [Additional Reference(s): DWR Levee Log, 1993. USACE Sacramento O&M Manual 519, June 1962 (HLM 16.26)]

FS Date: 6/8/2017 9:41:12 AM

Photo 3 of 3 : UCIP_SP_2019_52158_67355.jpg



WS view of crossing.

* Location	** Rating	+ Issue Type
LS : Landside WS : Waterside CR : Crown	A : Acceptable M : Minimally Acceptable U : Unacceptable	Ma : Maintenance Deficiency Ob : Design & System Obsolescence En : Enforcement
N/A : Not Applicable	N : Not Inspected/Rated C : Corrected A/W : Acceptable but Monitor & Maintain	

**Flood Control Project Maintenance
Levee Inspections**

Levee Inspection Report By Mile - Spring 2019

Sutter Maintenance Yard Maintenance Area 0013

Waterway	Bank	Unit Miles	Inspection Start/End	Inspector
Unit No. 02 Cherokee Canal	Left	22.84	05/15/2019 05/15/2019	Makar Sokol

LM Start	16.52	Rating **	M	Issue No.	54
LM End	16.52	Issue Type +	Ma	Location *	WS
Category	Earthen Levee			GPS Latitude/Longitude	
				Start	End
Item	Animal Control			39.409548 °	39.409548 °
				-121.789668 °	-121.789668 °
DWR ID	DWR_MA0013_02_f_2014_54				
Comment Code					
A3 : No rodents visible, but rodent burrows visible; need to backfill and compact or grout burrows.					
Inspector Comment					

Photo 1 of 1 : SP_2019_MA0013_301_54_20190327_00010.jpg



View of the rodent holes along the waterside slope.

LM Start	16.86	Rating **	M	Issue No.	944
LM End	16.86	Issue Type +	En	Location *	
Category	Supplemental			GPS Latitude/Longitude	
				Start	End
Item	DWR UCIP Field Study			39.406410 °	39.406410 °
				-121.794600 °	-121.794600 °
DWR ID	16841				
Comment Code					
Inspector Comment					
FS_ID:52159 DS_ID:16841 EP_NO: N/A Repair Type: Non-Urgent Crossing Status: Not Found UCIP Comments: 5/30/2017 Unable to locate. (DWR Sutter Yard-AFreitag)11/17/2016 Unable to locate. (DWR Sutter Yard-AFreitag)4/26/2016 Unable to locate.6/30/2015 Unable to locate.5/28/2014 Same as last inspection.12/4/2013 Unable to locate.7/08/2013 Same as last inspection. Unable to locate.4/24/2012 Dense vegetation limited inspection will need to verify is an features are still present at this location during the next inspection. FIELD_STRUCT_DESC: 36-inch corrugated metal drainage pipe through the levee at approximately 14.5 feet below the crown. Flap gate located on the waterside (WS). [Additional Reference(s): DWR Levee Log, 1993. USACE Sacramento O&M Manual 519, June 1962 (HLM 17.06)] FS Date: 6/8/2017 9:59:36 AM					

No Photos

* Location LS : Land Side N/A : Not Applicable WS : Water Side CR : Crown		** Rating A : Acceptable N : Not Inspected/Rated M : Minimally Acceptable C : Corrected U : Unacceptable A/W : Acceptable but Monitor & Maintain		+ Issue Type Ma : Maintenance Deficiency Ob : Design & System Obsolescence En : Enforcement
--	--	---	--	---

**Flood Control Project Maintenance
Levee Inspections**

Levee Inspection Report By Mile - Spring 2019

Sutter Maintenance Yard Maintenance Area 0013

Waterway	Bank	Unit Miles	Inspection Start/End	Inspector
Unit No. 02 Cherokee Canal	Left	22.84	05/15/2019 05/15/2019	Makar Sokol

LM Start	16.89	Rating **	M	Issue No.	20
LM End	18.72	Issue Type +	En	Location *	LS
Category	Earthen Levee			GPS Latitude/Longitude	
				Start	End
Item	Encroachments			39.406217 °	39.389187 °
				-121.794945 °	-121.821233 °
DWR ID	DWR_MA0013_02_s_2012_20				
Comment Code					
DT : Ditch					
Inspector Comment					

Photo 1 of 1 : SP_2019_MA0013_301_20_20190327_00007.jpg



View of the agricultural ditch along the toe.

LM Start	17.41	Rating **	N	Issue No.	67
LM End	17.41	Issue Type +	Ma	Location *	LS
Category	Earthen Levee			GPS Latitude/Longitude	
				Start	End
Item	Trim / Thin Trees			39.401331 °	39.401331 °
				-121.802480 °	-121.802480 °
DWR ID	DWR_MA0013_02_f_2016_67				
Comment Code					
T5 : Tree stumps.					
Inspector Comment					
Approximately eight stumps are present at the landside toe.					

No Photos

LM Start	17.64	Rating **	M	Issue No.	69
LM End	17.64	Issue Type +	Ma	Location *	LS
Category	Earthen Levee			GPS Latitude/Longitude	
				Start	End
Item	Slope Stability			39.399164 °	39.399164 °
				-121.805787 °	-121.805787 °
DWR ID	DWR_MA0013_02_f_2016_69				
Comment Code					
S1 : Repair slope instability.					
Inspector Comment					

Photo 1 of 1 : SP_2019_MA0013_301_69_20190327_00014.jpg



View of slope instability issue along the landside slope.

* Location
LS : Land Side N/A : Not Applicable
WS : Water Side
CR : Crown

** Rating
A : Acceptable N : Not Inspected/Rated
M : Minimally Acceptable C : Corrected
U : Unacceptable A/W : Acceptable but Monitor & Maintain

+ Issue Type
Ma : Maintenance Deficiency
Ob : Design & System Obsolescence
En : Enforcement

**Flood Control Project Maintenance
Levee Inspections**

Levee Inspection Report By Mile - Spring 2019

Sutter Maintenance Yard Maintenance Area 0013

Waterway	Bank	Unit Miles	Inspection Start/End	Inspector
Unit No. 02 Cherokee Canal	Left	22.84	05/15/2019 05/15/2019	Makar Sokol

LM Start	17.90	Rating **	C	Issue No.	70
LM End	17.90	Issue Type +	Ma	Location *	LS
Category	Earthen Levee			GPS Latitude/Longitude	
				Start	End
Item	Animal Control			39.396809 °	39.396809 °
				-121.809422 °	-121.809422 °
DWR ID	DWR_MA0013_02_f_2016_70				
Comment Code					
A3 : No rodents visible, but rodent burrows visible; need to backfill and compact or grout burrows.					
Inspector Comment					

No Photos

LM Start	17.93	Rating **	C	Issue No.	71
LM End	17.93	Issue Type +	Ma	Location *	LS
Category	Earthen Levee			GPS Latitude/Longitude	
				Start	End
Item	Animal Control			39.396465 °	39.396465 °
				-121.809935 °	-121.809935 °
DWR ID	DWR_MA0013_02_f_2016_71				
Comment Code					
A3 : No rodents visible, but rodent burrows visible; need to backfill and compact or grout burrows.					
Inspector Comment					

No Photos

* Location LS : Land Side N/A : Not Applicable WS : Water Side CR : Crown	** Rating A : Acceptable M : Minimally Acceptable U : Unacceptable N : Not Inspected/Rated C : Corrected A/W : Acceptable but Monitor & Maintain	+ Issue Type Ma : Maintenance Deficiency Ob : Design & System Obsolescence En : Enforcement
--	---	---

**Flood Control Project Maintenance
Levee Inspections**

Levee Inspection Report By Mile - Spring 2019

Sutter Maintenance Yard Maintenance Area 0013

Waterway	Bank	Unit Miles	Inspection Start/End	Inspector
Unit No. 02 Cherokee Canal	Left	22.84	05/15/2019 05/15/2019	Makar Sokol

LM Start	18.16	Rating **	A/W	Issue No.	945
LM End	18.16	Issue Type +	Ma	Location *	
Category	Supplemental		GPS Latitude/Longitude		
			Start	End	
Item	DWR UCIP LMA Responsibility		39.394406 °	39.394406 °	
			-121.813180 °	-121.813180 °	
DWR ID	16379				

Comment Code

Inspector Comment

FS_ID:52161
DS_ID:16379
EP_NO: N/A
Repair Type: No Action Needed
Crossing Status: Found
UCIP Comments: 5/30/2017 Crossing appears to be in good condition. Pipe has been selected to be internally cleaned and inspected as part of the DMP project. (DWR Sutter Yard- AFreitag)11/17/2016 Crossing appears to be in good condition. (DWR Sutter Yard- AFreitag)4/26/2016 Crossing appears to be in good condition.6/30/2015 Vegetation still present on WS. LS side was underwater during inspection.5/28/2014 Same as last inspection.12/4/2013 Same as last inspection.7/08/2013 LS slope cleared of vegetation and is in good condition. WS is still vegetated. LS pipe end under water and blocked off by plywood so unable to measure culvert size.4/24/2012 Limited inspection on WS and LS slopes due to dense vegetation. Need photos of cleared WS and LS slopes. This crossing was listed in the USACE Periodic Inspection report as Corp's inspect ID# USACE_CESPK_M13E_2011_p_0134 for unknown culvert size on LS and no outlet visible on WS.
FIELD_STRUCT_DESC: 36-inch corrugated metal drainage pipe through the levee, 13.2 feet below the crown. Flap gate on the waterside (WS) end. Concrete "U" headwalls on both ends. [Additional Reference(s): DWR Levee Log, 1993. USACE Sacramento O&M Manual 519, June 1962 (HLM 18.37)]
FS Date: 6/8/2017 10:18:47 AM

LM Start	18.16	Rating **	A/W	Issue No.	945 (cont)
LM End	18.16	Issue Type +	Ma	Location *	

Photo 1 of 3 : UCIP_SP_2019_52161_67387.jpg



Overview of crossing looking D/S at left bank of Cherokee Canal.

Photo 2 of 3 : UCIP_SP_2019_52161_67386.jpg



View of WS slope and berm.

* Location LS : Land Side N/A : Not Applicable WS : Water Side CR : Crown		** Rating A : Acceptable M : Minimally Acceptable U : Unacceptable N : Not Inspected/Rated C : Corrected A/W : Acceptable but Monitor & Maintain		+ Issue Type Ma : Maintenance Deficiency Ob : Design & System Obsolescence En : Enforcement
--	--	---	--	---

**Flood Control Project Maintenance
Levee Inspections**

Levee Inspection Report By Mile - Spring 2019

Sutter Maintenance Yard Maintenance Area 0013

Waterway	Bank	Unit Miles	Inspection Start/End	Inspector
Unit No. 02 Cherokee Canal	Left	22.84	05/15/2019 05/15/2019	Makar Sokol

LM Start	18.16	Rating **	A/W	Issue No.	945 (cont)
LM End	18.16	Issue Type +	Ma	Location *	
Category	Supplemental			GPS Latitude/Longitude	
				Start	End
Item	DWR UCIP LMA Responsibility			39.394406 °	39.394406 °
				-121.813180 °	-121.813180 °
DWR ID	16379				
Comment Code					
Inspector Comment					
FS_ID:52161 DS_ID:16379 EP_NO: N/A Repair Type: No Action Needed Crossing Status: Found UCIP Comments: 5/30/2017 Crossing appears to be in good condition. Pipe has been selected to be internally cleaned and inspected as part of the DMP project. (DWR Sutter Yard- AFreitag)11/17/2016 Crossing appears to be in good condition. (DWR Sutter Yard- AFreitag)4/26/2016 Crossing appears to be in good condition.6/30/2015 Vegetation still present on WS. LS side was underwater during inspection.5/28/2014 Same as last inspection.12/4/2013 Same as last inspection.7/08/2013 LS slope cleared of vegetation and is in good condition. WS is still vegetated. LS pipe end under water and blocked off by plywood so unable to measure culvert size.4/24/2012 Limited inspection on WS and LS slopes due to dense vegetation. Need photos of cleared WS and LS slopes. This crossing was listed in the USACE Periodic Inspection report as Corp's inspect ID# USACE_CESPK_M13E_2011_p_0134 for unknown culvert size on LS and no outlet visible on WS. FIELD_STRUCT_DESC: 36-inch corrugated metal drainage pipe through the levee, 13.2 feet below the crown. Flap gate on the waterside (WS) end. Concrete "U" headwalls on both ends. [Additional Reference(s): DWR Levee Log, 1993. USACE Sacramento O&M Manual 519, June 1962 (HLM 18.37)] FS Date: 6/8/2017 10:18:47 AM					

Photo 3 of 3 : UCIP_SP_2019_52161_67390.jpg



View of flap gate located on WS.

LM Start	19.37	Rating **	M	Issue No.	21
LM End	19.92	Issue Type +	En	Location *	LS
Category	Earthen Levee			GPS Latitude/Longitude	
				Start	End
Item	Encroachments			39.383252 °	39.378192 °
				-121.830565 °	-121.838543 °
DWR ID	DWR_MA0013_02_s_2012_21				
Comment Code					
DT : Ditch					
Inspector Comment					

Photo 1 of 1 : SP_2019_MA0013_301_21_20190327_00008.jpg



View of the agricultural ditch along the toe.

* Location LS : Land Side N/A : Not Applicable WS : Water Side CR : Crown		** Rating A : Acceptable M : Minimally Acceptable U : Unacceptable		N : Not Inspected/Rated C : Corrected A/W : Acceptable but Monitor & Maintain		+ Issue Type Ma : Maintenance Deficiency Ob : Design & System Obsolescence En : Enforcement	
--	--	--	--	---	--	---	--

Levee Inspection Report By Mile - Spring 2019

Waterway	Bank	Unit Miles	Inspection Start/End	Inspector
Unit No. 02 Cherokee Canal	Left	22.84	05/15/2019 05/15/2019	Makar Sokol

FS_ID:52164
DS_ID:16375
EP_NO: N/A
Repair Type: Non-Urgent
Crossing Status: Found
UCIP Comments: 5/30/2017 Erosion still present at WS headwall. Pipe has been selected to be internally cleaned and inspected as part of the DMP project. (DWR Sutter Yard- AFreitag)11/17/2016 Erosion still present at WS headwall. (DWR Sutter Yard- AFreitag)4/26/2016 Erosion still present behind the WS headwall. The rest of the crossing appears in good condition.6/30/2015 Erosion still present behind the WS headwall. Everything thing else with the crossing appeared to be in good condition.12/4/2013 Same as last inspection.5/28/2014 Same as last inspection.7/08/2013 Erosion problem same as last inspection. WS and LS slopes have been cleared of vegetation and are in good shape.4/24/2012 Erosion present behind WS headwall. Limited inspection on WS and LS slopes due to dense vegetation. Need photos of cleared WS and LS slopes during next inspection.
FIELD_STRUCT_DESC: 30-inch corrugated metal drainage pipe through the levee, 13.1 feet below the crown. Flap gate on the waterside (WS) end. Concrete "U" headwalls on both WS and landside (LS). [Additional Reference(s): DWR Levee Log, 1993. USACE Sacramento O&M Manual 519, June 1962 (HLM 20.15)]
FS Date: 6/8/2017 10:23:50 AM

LM Start	19.92	Rating **	M	Issue No.	946 (cont)
LM End	19.92	Issue Type +	Ma	Location *	

Erosion behind WS headwall at the upstream edge of headwall.

* Location	** Rating	+ Issue Type
LS : Land Side N/A : Not Applicable WS : Water Side CR : Crown	A : Acceptable N : Not Inspected/Rated M : Minimally Acceptable C : Corrected U : Unacceptable A/W : Acceptable but Monitor & Maintain	Ma : Maintenance Deficiency Ob : Design & System Obsolescence En : Enfringement

**Flood Control Project Maintenance
Levee Inspections**

Levee Inspection Report By Mile - Spring 2019

Sutter Maintenance Yard Maintenance Area 0013

Waterway	Bank	Unit Miles	Inspection Start/End	Inspector
Unit No. 02 Cherokee Canal	Left	22.84	05/15/2019 05/15/2019	Makar Sokol

LM Start	19.92	Rating **	M	Issue No.	946 (cont)	
LM End	19.92	Issue Type +	Ma	Location *		
Category	Supplemental			GPS Latitude/Longitude		
				Start	End	
Item	DWR UCIP LMA Responsibility			39.378198 °	39.378198 °	
				-121.838570 °	-121.838570 °	
DWR ID	16375					
Comment Code						
Inspector Comment						
FS_ID:52164 DS_ID:16375 EP_NO: N/A Repair Type: Non-Urgent Crossing Status: Found UCIP Comments: 5/30/2017 Erosion still present at WS headwall. Pipe has been selected to be internally cleaned and inspected as part of the DMP project. (DWR Sutter Yard- A Freitag)11/17/2016 Erosion still present at WS headwall. (DWR Sutter Yard- A Freitag)4/26/2016 Erosion still present behind the WS headwall. The rest of the crossing appears in good condition.6/30/2015 Erosion still present behind the WS headwall. Everything thing else with the crossing appeared to be in good condition.12/4/2013 Same as last inspection.5/28/2014 Same as last inspection.7/08/2013 Erosion problem same as last inspection. WS and LS slopes have been cleared of vegetation and are in good shape.4/24/2012 Erosion present behind WS headwall. Limited inspection on WS and LS slopes due to dense vegetation. Need photos of cleared WS and LS slopes during next inspection. FIELD_STRUCT_DESC: 30-inch corrugated metal drainage pipe through the levee, 13.1 feet below the crown. Flap gate on the waterside (WS) end. Concrete "U" headwalls on both WS and landside (LS). [Additional Reference(s): DWR Levee Log, 1993. USACE Sacramento O&M Manual 519, June 1962 (HLM 20.15)] FS Date: 6/8/2017 10:23:50 AM						

Photo 3 of 3 : UCIP_SP_2019_52164_67402.jpg



Flap gate located on the WS.

LM Start	20.43	Rating **	M	Issue No.	6
LM End	20.74	Issue Type +	Ma	Location *	LS
Category	Earthen Levee			GPS Latitude/Longitude	
				Start	End
Item	Trim / Thin Trees			39.373091 °	39.370795 °
				-121.845225 °	-121.850124 °
DWR ID	DWR_MA0013_02_s_2013_6				
Comment Code					
T1 : Trim trees to at least five feet above ground level.					
Inspector Comment					

Photo 1 of 1 : SP_2019_MA0013_301_6_20190327_00002.jpg



View of the overgrown trees along the landside slope.

* Location LS : Land Side N/A : Not Applicable WS : Water Side CR : Crown		** Rating A : Acceptable M : Minimally Acceptable U : Unacceptable		N : Not Inspected/Rated C : Corrected A/W : Acceptable but Monitor & Maintain		+ Issue Type Ma : Maintenance Deficiency Ob : Design & System Obsolescence En : Enforcement	
--	--	--	--	---	--	---	--

**Flood Control Project Maintenance
Levee Inspections**

Levee Inspection Report By Mile - Spring 2019

Sutter Maintenance Yard Maintenance Area 0013

Waterway	Bank	Unit Miles	Inspection Start/End	Inspector
Unit No. 02 Cherokee Canal	Left	22.84	05/15/2019 05/15/2019	Makar Sokol

LM Start	20.52	Rating **	M	Issue No.	73
LM End	20.52	Issue Type +	Ma	Location *	LS
Category	Earthen Levee		GPS Latitude/Longitude		
			Start	End	
Item	Encroachments		39.372486 °	39.372486 °	
			-121.846537 °	-121.846537 °	
DWR ID	DWR_MA0013_02_f_2016_73				
Comment Code					
TR : Tree or limb					
Inspector Comment					
Remove the tree limbs from the landside slope and toe.					

No Photos

LM Start	20.59	Rating **	M	Issue No.	66
LM End	20.59	Issue Type +	Ma	Location *	LS
Category	Earthen Levee		GPS Latitude/Longitude		
			Start	End	
Item	Encroachments		39.371955 °	39.371955 °	
			-121.847714 °	-121.847714 °	
DWR ID	DWR_MA0013_02_s_2019_66				
Comment Code					
TR : Tree or limb					
Inspector Comment					
Remove the trees from the landside slope.					

No Photos

LM Start	20.70	Rating **	M	Issue No.	52
LM End	20.70	Issue Type +	Ma	Location *	LS
Category	Earthen Levee		GPS Latitude/Longitude		
			Start	End	
Item	Encroachments		39.371108 °	39.371108 °	
			-121.849520 °	-121.849520 °	
DWR ID	DWR_MA0013_02_s_2014_52				
Comment Code					
TR : Tree or limb					
Inspector Comment					
Remove the tree limbs from the landside slope and toe.					

No Photos

* Location LS : Land Side N/A : Not Applicable WS : Water Side CR : Crown	** Rating A : Acceptable M : Minimally Acceptable U : Unacceptable	N : Not Inspected/Rated C : Corrected A/W : Acceptable but Monitor & Maintain	+ Issue Type Ma : Maintenance Deficiency Ob : Design & System Obsolescence En : Enforcement
--	--	---	---

**Flood Control Project Maintenance
Levee Inspections**

Levee Inspection Report By Mile - Spring 2019

Sutter Maintenance Yard Maintenance Area 0013

Waterway	Bank	Unit Miles	Inspection Start/End	Inspector
Unit No. 02 Cherokee Canal	Left	22.84	05/15/2019 05/15/2019	Makar Sokol

LM Start	20.74	Rating **	N	Issue No.	74
LM End	20.74	Issue Type +	Ma	Location *	LS
Category	Earthen Levee			GPS Latitude/Longitude	
				Start	End
Item	Trim / Thin Trees			39.370796 °	39.370796 °
				-121.850124 °	-121.850124 °
DWR ID	DWR_MA0013_02_f_2016_74				
Comment Code					
T5 : Tree stumps.					
Inspector Comment					

No Photos

* Location LS : Land Side N/A : Not Applicable WS : Water Side CR : Crown		** Rating A : Acceptable N : Not Inspected/Rated M : Minimally Acceptable C : Corrected U : Unacceptable A/W : Acceptable but Monitor & Maintain		+ Issue Type Ma : Maintenance Deficiency Ob : Design & System Obsolescence En : Enforcement
--	--	---	--	---

**Flood Control Project Maintenance
Levee Inspections**

Levee Inspection Report By Mile - Spring 2019

Sutter Maintenance Yard Maintenance Area 0013

Waterway	Bank	Unit Miles	Inspection Start/End	Inspector
Unit No. 02 Cherokee Canal	Left	22.84	05/15/2019 05/15/2019	Makar Sokol

LM Start	20.76	Rating **	U	Issue No.	947
LM End	20.76	Issue Type +	En	Location *	
Category	Supplemental		GPS Latitude/Longitude		
			Start	End	
Item	DWR UCIP Field Study		39.370676 °	39.370676 °	
			-121.850490 °	-121.850490 °	
DWR ID	16383				

Comment Code

Inspector Comment

FS_ID:53320
DS_ID:16383
EP_NO: N/A
Repair Type: Urgent
Crossing Status: Found
UCIP Comments: 8/23/2018 The CVFPB has filed an enforcement for this crossing, Enforcement Case: 2018-723. There is still massive erosion around the WS headwall and corrosion and degradation of the LS outlet pipes, so the crossing remains Urgent (D. Sanoski - DWR UCIP).5/30/2017 No repairs have been made here yet. WS still has depressions above the pipe alignment. LS pipe end still showing heavy signs of rusting and deterioration. Sediment build up inside of concrete distribution box on the LS. (DWR Sutter Yard - AFreitag)11/17/2016 Crossing has not been repaired yet. pipe ends still showing heavy signs of rust and corrosion. (DWR Sutter Yard - AFreitag)4/26/2016 No repairs have been made at this crossing yet. (DWR Sutter Yard - AFreitag)6/30/2015 Crossing has not been repaired yet. pipe ends still showing heavy signs of rust and corrosion. (DWR Sutter Yard - AFreitag)5/28/2014 Same as last inspection. (DWR Sutter Yard - afreitag)12/4/2013 Same as last inspection. (DWR Sutter Yard - afreitag)7/8/2013 Same as last inspection. (DWR Sutter Yard - afreitag)4/19/2012 LS pipe collars severely damaged--section missing at flapgate. Buried section of pipe could be in the same condition. Crossing needs to be repaired; will need to coordinate with applicant. WS slide gate handle missing. (DWR UCIP - omagana) FIELD_STRUCT_DESC: 1 of 3: 16-inch steel irrigation pipe encased in reinforced concrete through the levee, 9.7 feet below the crown. Concrete "U" headwall on both ends. Slide gates on corrugated metal pipe risers on the waterside (WS) slope. Pump structure on the WS end. [Additional Reference(s): DWR Levee Log, 1993. USACE Sacramento O&M Manual 519, June 1962 (HLM 21.00)]
FS Date: 8/23/2018 9:41:00 AM

Photo 1 of 3 : UCIP_SP_2019_53320_67406.jpg



Corrugated metal pipe risers with slide gates located on WS slope.

* Location LS : Land Side WS : Water Side CR : Crown	** Rating A : Acceptable M : Minimally Acceptable U : Unacceptable	+ Issue Type Ma : Maintenance Deficiency Ob : Design & System Obsolescence En : Enforcement
--	--	---

**Flood Control Project Maintenance
Levee Inspections**

Levee Inspection Report By Mile - Spring 2019

Sutter Maintenance Yard Maintenance Area 0013

Waterway	Bank	Unit Miles	Inspection Start/End	Inspector
Unit No. 02 Cherokee Canal	Left	22.84	05/15/2019 05/15/2019	Makar Sokol

LM Start	20.76	Rating **	U	Issue No.	947 (cont)
LM End	20.76	Issue Type +	En	Location *	
Category	Supplemental		GPS Latitude/Longitude		
			Start	End	
Item	DWR UCIP Field Study		39.370676 °	39.370676 °	
			-121.850490 °	-121.850490 °	
DWR ID	16383				

Comment Code

Inspector Comment

FS_ID:53320
DS_ID:16383
EP_NO: N/A
Repair Type: Urgent
Crossing Status: Found
UCIP Comments: 8/23/2018 The CVFPB has filed an enforcement for this crossing, Enforcement Case: 2018-723. There is still massive erosion around the WS headwall and corrosion and degradation of the LS outlet pipes, so the crossing remains Urgent (D. Sanoski - DWR UCIP).5/30/2017 No repairs have been made here yet. WS still has depressions above the pipe alignment. LS pipe end still showing heavy signs of rusting and deterioration. Sediment build up inside of concrete distribution box on the LS. (DWR Sutter Yard - AFreitag)11/17/2016 Crossing has not been repaired yet. pipe ends still showing heavy signs of rust and corrosion. (DWR Sutter Yard - AFreitag)4/26/2016 No repairs have been made at this crossing yet. (DWR Sutter Yard - AFreitag)6/30/2015 Crossing has not been repaired yet. pipe ends still showing heavy signs of rust and corrosion. (DWR Sutter Yard - AFreitag)5/28/2014 Same as last inspection. (DWR Sutter Yard - afreitag)12/4/2013 Same as last inspection. (DWR Sutter Yard - afreitag)7/8/2013 Same as last inspection. (DWR Sutter Yard - afreitag)4/19/2012 LS pipe collars severely damaged--section missing at flapgate. Buried section of pipe could be in the same condition. Crossing needs to be repaired; will need to coordinate with applicant. WS slide gate handle missing. (DWR UCIP - omagana) FIELD_STRUCT_DESC: 1 of 3: 16-inch steel irrigation pipe encased in reinforced concrete through the levee, 9.7 feet below the crown. Concrete "U" headwall on both ends. Slide gates on corrugated metal pipe risers on the waterside (WS) slope. Pump structure on the WS end. [Additional Reference(s): DWR Levee Log, 1993. USACE Sacramento O&M Manual 519, June 1962 (HLM 21.00)]
FS Date: 8/23/2018 9:41:00 AM

Photo 2 of 3 : UCIP_SP_2019_53320_67407.jpg



Corrugated metal pipe riser for pipe 1 of 3. Slide gate is missing handle.

* Location	** Rating	+ Issue Type
LS : Land Side WS : Water Side CR : Crown	A : Acceptable M : Minimally Acceptable U : Unacceptable	Ma : Maintenance Deficiency Ob : Design & System Obsolescence En : Enforcement
	N : Not Inspected/Rated C : Corrected A/W : Acceptable but Monitor & Maintain	

**Flood Control Project Maintenance
Levee Inspections**

Levee Inspection Report By Mile - Spring 2019

Sutter Maintenance Yard Maintenance Area 0013

Waterway	Bank	Unit Miles	Inspection Start/End	Inspector
Unit No. 02 Cherokee Canal	Left	22.84	05/15/2019 05/15/2019	Makar Sokol

LM Start	20.76	Rating **	U	Issue No.	947 (cont)
LM End	20.76	Issue Type +	En	Location *	
Category	Supplemental		GPS Latitude/Longitude		
			Start	End	
Item	DWR UCIP Field Study		39.370676 °	39.370676 °	
			-121.850490 °	-121.850490 °	
DWR ID	16383				

Comment Code

Inspector Comment

FS_ID:53320
DS_ID:16383
EP_NO: N/A
Repair Type: Urgent
Crossing Status: Found
UCIP Comments: 8/23/2018 The CVFPB has filed an enforcement for this crossing, Enforcement Case: 2018-723. There is still massive erosion around the WS headwall and corrosion and degradation of the LS outlet pipes, so the crossing remains Urgent (D. Sanoski - DWR UCIP).5/30/2017 No repairs have been made here yet. WS still has depressions above the pipe alignment. LS pipe end still showing heavy signs of rusting and deterioration. Sediment build up inside of concrete distribution box on the LS. (DWR Sutter Yard - AFreitag)11/17/2016 Crossing has not been repaired yet. pipe ends still showing heavy signs of rust and corrosion. (DWR Sutter Yard - AFreitag)4/26/2016 No repairs have been made at this crossing yet. (DWR Sutter Yard - AFreitag)6/30/2015 Crossing has not been repaired yet. pipe ends still showing heavy signs of rust and corrosion. (DWR Sutter Yard - AFreitag)5/28/2014 Same as last inspection. (DWR Sutter Yard - afreitag)12/4/2013 Same as last inspection. (DWR Sutter Yard - afreitag)7/8/2013 Same as last inspection. (DWR Sutter Yard - afreitag)4/19/2012 LS pipe collars severely damaged--section missing at flapgate. Buried section of pipe could be in the same condition. Crossing needs to be repaired; will need to coordinate with applicant. WS slide gate handle missing. (DWR UCIP - omagana) FIELD_STRUCT_DESC: 1 of 3: 16-inch steel irrigation pipe encased in reinforced concrete through the levee, 9.7 feet below the crown. Concrete "U" headwall on both ends. Slide gates on corrugated metal pipe risers on the waterside (WS) slope. Pump structure on the WS end. [Additional Reference(s): DWR Levee Log, 1993. USACE Sacramento O&M Manual 519, June 1962 (HLM 21.00)]
FS Date: 8/23/2018 9:41:00 AM

Photo 3 of 3 : UCIP_SP_2019_53320_67409.jpg



Sink hole observed behind WS headwall at the downstream edge of headwall. (Sink hole picture 1 of 2)

* Location	** Rating	+ Issue Type
LS : Land Side WS : Water Side CR : Crown	A : Acceptable M : Minimally Acceptable U : Unacceptable	Ma : Maintenance Deficiency Ob : Design & System Obsolescence En : Enforcement
	N : Not Inspected/Rated C : Corrected A/W : Acceptable but Monitor & Maintain	

**Flood Control Project Maintenance
Levee Inspections**

Levee Inspection Report By Mile - Spring 2019

Sutter Maintenance Yard Maintenance Area 0013

Waterway	Bank	Unit Miles	Inspection Start/End	Inspector
Unit No. 02 Cherokee Canal	Left	22.84	05/15/2019 05/15/2019	Makar Sokol

LM Start	20.76	Rating **	U	Issue No.	948
LM End	20.76	Issue Type +	En	Location *	
Category	Supplemental		GPS Latitude/Longitude		
			Start	End	
Item	DWR UCIP Field Study		39.370679 °	39.370679 °	
			-121.850500 °	-121.850500 °	
DWR ID	17014				

Comment Code

Inspector Comment

FS_ID:53321
DS_ID:17014
EP_NO: N/A
Repair Type: Urgent
Crossing Status: Found
UCIP Comments: 8/23/2018 The CVFPB has filed an enforcement for this crossing, Enforcement Case: 2018-723. There is still massive erosion around the WS headwall and corrosion and degradation of the LS outlet pipes, so the crossing remains Urgent (D. Sanoski - DWR UCIP).5/30/2017 No repairs have been made here yet. WS still has depressions above the pipe alignment. LS pipe end still showing heavy signs of rusting and deterioration. Sediment build up inside of concrete distribution box on the LS. (DWR Sutter Yard - AFreitag)11/17/2016 Crossing has not been repaired yet. pipe ends still showing heavy signs of rust and corrosion. (DWR Sutter Yard - AFreitag)4/26/2016 No repairs have been made at this crossing yet. (DWR Sutter Yard - afreitag)6/30/2015 Crossing has not been repaired yet. pipe ends still showing heavy signs of rust and corrosion. (DWR Sutter Yard - afreitag)5/28/2014 Same as last inspection. (DWR Sutter Yard - afreitag)12/4/2013 Same as last inspection. (DWR Sutter Yard - afreitag)7/08/2013 Same as last inspection. (DWR Sutter Yard - afreitag)4/24/2012 LS pipe collars severely damaged--section missing at flapgate. Crossing needs repair. Will need to coordinate with owner. (DWR UCIP - omagana)
FIELD_STRUCT_DESC: 2 of 3: 16-inch steel irrigation pipe encased in reinforced concrete through the levee, 9.7 feet below the crown. Concrete "U" headwall on both ends. Slide gates on corrugated metal pipe risers on the waterside (WS) slope. Pump structure on the WS end. [Additional Reference(s): DWR Levee Log, 1993. USACE Sacramento O&M Manual 519, June 1962 (HLM 21.00)]
FS Date: 8/23/2018 9:50:00 AM

Photo 1 of 3 : UCIP_SP_2019_53321_67416.jpg



WS view of corrugated metal pipe risers .

* Location	** Rating	+ Issue Type
LS : Land Side WS : Water Side CR : Crown	A : Acceptable M : Minimally Acceptable U : Unacceptable	Ma : Maintenance Deficiency Ob : Design & System Obsolescence En : Enforcement
	N : Not Inspected/Rated C : Corrected A/W : Acceptable but Monitor & Maintain	

**Flood Control Project Maintenance
Levee Inspections**

Levee Inspection Report By Mile - Spring 2019

Sutter Maintenance Yard Maintenance Area 0013

Waterway	Bank	Unit Miles	Inspection Start/End	Inspector
Unit No. 02 Cherokee Canal	Left	22.84	05/15/2019 05/15/2019	Makar Sokol

LM Start	20.76	Rating **	U	Issue No.	948 (cont)	
LM End	20.76	Issue Type +	En	Location *		
Category	Supplemental			GPS Latitude/Longitude		
				Start	End	
Item	DWR UCIP Field Study			39.370679 °	39.370679 °	
				-121.850500 °	-121.850500 °	
DWR ID	17014					
Comment Code						
Inspector Comment						
FS_ID:53321 DS_ID:17014 EP_NO: N/A Repair Type: Urgent Crossing Status: Found UCIP Comments: 8/23/2018 The CVFPB has filed an enforcement for this crossing, Enforcement Case: 2018-723. There is still massive erosion around the WS headwall and corrosion and degradation of the LS outlet pipes, so the crossing remains Urgent (D. Sanoski - DWR UCIP).5/30/2017 No repairs have been made here yet. WS still has depressions above the pipe alignment. LS pipe end still showing heavy signs of rusting and deterioration. Sediment build up inside of concrete distribution box on the LS. (DWR Sutter Yard - AFreitag)11/17/2016 Crossing has not been repaired yet. pipe ends still shoowing heavy signs of rust and corrosion. (DWR Sutter Yard - AFreitag)4/26/2016 No repairs have been made at this crossing yet. (DWR Sutter Yard - afreitag)6/30/2015 Crossing has not been repaired yet. pipe ends still showing heavy signs of rust and corrosion. (DWR Sutter Yard - afreitag)5/28/2014 Same as last inspection. (DWR Sutter Yard - afreitag)12/4/2013 Same as last inspection. (DWR Sutter Yard - afreitag)7/08/2013 Same as last inspection. (DWR Sutter Yard - afreitag)4/24/2012 LS pipe collars severely damaged--section missing at flapgate. Crossing needs repair. Will need to coordinate with owner. (DWR UCIP - omagana) FIELD_STRUCT_DESC: 2 of 3: 16-inch steel irrigation pipe encased in reinforced concrete through the levee, 9.7 feet below the crown. Concrete "U" headwall on both ends. Slide gates on corrugated metal pipe risers on the waterside (WS) slope. Pump structure on the WS end. [Additional Reference(s): DWR Levee Log, 1993. USACE Sacramento O&M Manual 519, June 1962 (HLM 21.00)] FS Date: 8/23/2018 9:50:00 AM						

Photo 2 of 3 : UCIP_SP_2019_53321_67418.jpg



Riser for pipe 2 of 3.

* Location		** Rating		+ Issue Type	
LS : Land Side	N/A : Not Applicable	A : Acceptable	N : Not Inspected/Rated	Ma : Maintenance Deficiency	
WS : Water Side		M : Minimally Acceptable	C : Corrected	Ob : Design & System Obsolescence	
CR : Crown		U : Unacceptable	A/W : Acceptable but Monitor & Maintain	En : Enforcement	

**Flood Control Project Maintenance
Levee Inspections**

Levee Inspection Report By Mile - Spring 2019

Sutter Maintenance Yard Maintenance Area 0013

Waterway	Bank	Unit Miles	Inspection Start/End	Inspector
Unit No. 02 Cherokee Canal	Left	22.84	05/15/2019 05/15/2019	Makar Sokol

LM Start	20.76	Rating **	U	Issue No.	948 (cont)
LM End	20.76	Issue Type +	En	Location *	
Category	Supplemental			GPS Latitude/Longitude	
				Start	End
Item	DWR UCIP Field Study			39.370679 °	39.370679 °
				-121.850500 °	-121.850500 °
DWR ID	17014				
Comment Code					
Inspector Comment					
FS_ID:53321 DS_ID:17014 EP_NO: N/A Repair Type: Urgent Crossing Status: Found UCIP Comments: 8/23/2018 The CVFPB has filed an enforcement for this crossing, Enforcement Case: 2018-723. There is still massive erosion around the WS headwall and corrosion and degradation of the LS outlet pipes, so the crossing remains Urgent (D. Sanoski - DWR UCIP).5/30/2017 No repairs have been made here yet. WS still has depressions above the pipe alignment. LS pipe end still showing heavy signs of rusting and deterioration. Sediment build up inside of concrete distribution box on the LS. (DWR Sutter Yard - AFreitag)11/17/2016 Crossing has not been repaired yet. pipe ends still shwoing heavy signs of rust and corrosion. (DWR Sutter Yard - AFreitag)4/26/2016 No repairs have been made at this crossing yet. (DWR Sutter Yard - afreitag)6/30/2015 Crossing has not been repaired yet. pipe ends still showing heavy signs of rust and corrosion. (DWR Sutter Yard - afreitag)5/28/2014 Same as last inspection. (DWR Sutter Yard - afreitag)12/4/2013 Same as last inspection. (DWR Sutter Yard - afreitag)7/08/2013 Same as last inspection. (DWR Sutter Yard - afreitag)4/24/2012 LS pipe collars severely damaged--section missing at flapgate. Crossing needs repair. Will need to coordinate with owner. (DWR UCIP - omagana) FIELD_STRUCT_DESC: 2 of 3: 16-inch steel irrigation pipe encased in reinforced concrete through the levee, 9.7 feet below the crown. Concrete "U" headwall on both ends. Slide gates on corrugated metal pipe risers on the waterside (WS) slope. Pump structure on the WS end. [Additional Reference(s): DWR Levee Log, 1993. USACE Sacramento O&M Manual 519, June 1962 (HLM 21.00)] FS Date: 8/23/2018 9:50:00 AM					

Photo 3 of 3 : UCIP_SP_2019_53321_67415.jpg



View of pipe 2. Pipe 2 diverts flow to pipe 1.

* Location	** Rating	+ Issue Type
LS : Land Side WS : Water Side CR : Crown	A : Acceptable M : Minimally Acceptable U : Unacceptable	Ma : Maintenance Deficiency Ob : Design & System Obsolescence En : Enforcement
	N : Not Inspected/Rated C : Corrected A/W : Acceptable but Monitor & Maintain	

**Flood Control Project Maintenance
Levee Inspections**

Levee Inspection Report By Mile - Spring 2019

Sutter Maintenance Yard Maintenance Area 0013

Waterway	Bank	Unit Miles	Inspection Start/End	Inspector
Unit No. 02 Cherokee Canal	Left	22.84	05/15/2019 05/15/2019	Makar Sokol

LM Start	20.76	Rating **	U	Issue No.	949
LM End	20.76	Issue Type +	En	Location *	
Category	Supplemental		GPS Latitude/Longitude		
			Start	End	
Item	DWR UCIP Field Study		39.370679 °	39.370679 °	
			-121.850500 °	-121.850500 °	
DWR ID	17185				

Comment Code

Inspector Comment

FS_ID:53322
DS_ID:17185
EP_NO: N/A
Repair Type: Urgent
Crossing Status: Found
UCIP Comments: 8/23/2018 The CVFPB has filed an enforcement for this crossing, Enforcement Case: 2018-723. There is still massive erosion around the WS headwall and corrosion and degradation of the LS outlet pipes, so the crossing remains Urgent (D. Sanoski - DWR UCIP).5/30/2017 No repairs have been made here yet. WS still has depressions above the pipe alignment. LS pipe end still showing heavy signs of rusting and deterioration. Sediment build up inside of concrete distribution box on the LS. (DWR Sutter Yard - AFreitag)11/17/2016 Crossing has not been repaired yet. pipe ends still showing heavy signs of rust and corrosion. (DWR Sutter Yard - AFreitag)4/26/2016 No repairs have been made at this crossing yet. (DWR Sutter Yard - afreitag)6/30/2015 Crossing has not been repaired yet. pipe ends still showing heavy signs of rust and corrosion. (DWR Sutter Yard - afreitag)5/28/2014 Same as last inspection. (DWR Sutter Yard - afreitag)12/4/2013 Same as last inspection. (DWR Sutter Yard - afreitag)7/08/2013 Same as last inspection. (DWR Sutter Yard - afreitag)4/24/2012 Sink hole present on WS. LS pipe collars severely damaged--section missing at flapgate. Crossing needs repair. Need to coordinate with owner. (DWR UCIP - omagana)
FIELD_STRUCT_DESC: 3 of 3: 16-inch steel irrigation pipe encased in reinforced concrete through the levee, 9.7 feet below the crown. Concrete "U" headwall on both ends. Slide gates in corrugated metal pipe risers on the waterside (WS) slope. Pump structure located on the WS end. [Additional Reference(s): DWR Levee Log, 1993. USACE Sacramento O&M Manual 519, June 1962 (HLM 21.00)]
FS Date: 8/23/2018 9:54:00 AM

Photo 1 of 3 : UCIP_SP_2019_53322_67441.jpg



View of corrugated metal risers located on WS.

* Location LS : Land Side N/A : Not Applicable WS : Water Side CR : Crown		** Rating A : Acceptable M : Minimally Acceptable U : Unacceptable N : Not Inspected/Rated C : Corrected A/W : Acceptable but Monitor & Maintain		+ Issue Type Ma : Maintenance Deficiency Ob : Design & System Obsolescence En : Enforcement	
--	--	---	--	---	--

**Flood Control Project Maintenance
Levee Inspections**

Levee Inspection Report By Mile - Spring 2019

Sutter Maintenance Yard Maintenance Area 0013

Waterway	Bank	Unit Miles	Inspection Start/End	Inspector
Unit No. 02 Cherokee Canal	Left	22.84	05/15/2019 05/15/2019	Makar Sokol

LM Start	20.76	Rating **	U	Issue No.	949 (cont)
LM End	20.76	Issue Type +	En	Location *	
Category	Supplemental		GPS Latitude/Longitude		
			Start	End	
Item	DWR UCIP Field Study		39.370679 °	39.370679 °	
			-121.850500 °	-121.850500 °	
DWR ID	17185				

Comment Code

Inspector Comment

FS_ID:53322
DS_ID:17185
EP_NO: N/A
Repair Type: Urgent
Crossing Status: Found
UCIP Comments: 8/23/2018 The CVFPB has filed an enforcement for this crossing, Enforcement Case: 2018-723. There is still massive erosion around the WS headwall and corrosion and degradation of the LS outlet pipes, so the crossing remains Urgent (D. Sanoski - DWR UCIP).5/30/2017 No repairs have been made here yet. WS still has depressions above the pipe alignment. LS pipe end still showing heavy signs of rusting and deterioration. Sediment build up inside of concrete distribution box on the LS. (DWR Sutter Yard - AFreitag)11/17/2016 Crossing has not been repaired yet. pipe ends still shwoing heavy signs of rust and corrosion. (DWR Sutter Yard - AFreitag)4/26/2016 No repairs have been made at this crossing yet. (DWR Sutter Yard - afreitag)6/30/2015 Crossing has not been repaired yet. pipe ends still shwoing heavy signs of rust and corrosion. (DWR Sutter Yard - afreitag)5/28/2014 Same as last inspection. (DWR Sutter Yard - afreitag)12/4/2013 Same as last inspection. (DWR Sutter Yard - afreitag)7/08/2013 Same as last inspection. (DWR Sutter Yard - afreitag)4/24/2012 Sink hole present on WS. LS pipe collars severely damaged--section missing at flapgate. Crossing needs repair. Need to coordinate with owner. (DWR UCIP - omagana)
FIELD_STRUCT_DESC: 3 of 3: 16-inch steel irrigation pipe encased in reinforced concrete through the levee, 9.7 feet below the crown. Concrete "U" headwall on both ends. Slide gates in corrugated metal pipe risers on the waterside (WS) slope. Pump structure located on the WS end. [Additional Reference(s): DWR Levee Log, 1993. USACE Sacramento O&M Manual 519, June 1962 (HLM 21.00)]
FS Date: 8/23/2018 9:54:00 AM

Photo 2 of 3 : UCIP_SP_2019_53322_67443.jpg



View of corrugated metal pipe for pipe 3 of 3.

* Location LS : Land Side N/A : Not Applicable WS : Water Side CR : Crown		** Rating A : Acceptable M : Minimally Acceptable U : Unacceptable N : Not Inspected/Rated C : Corrected A/W : Acceptable but Monitor & Maintain		+ Issue Type Ma : Maintenance Deficiency Ob : Design & System Obsolescence En : Enforcement	
--	--	---	--	---	--

**Flood Control Project Maintenance
Levee Inspections**

Levee Inspection Report By Mile - Spring 2019

Sutter Maintenance Yard Maintenance Area 0013

Waterway	Bank	Unit Miles	Inspection Start/End	Inspector
Unit No. 02 Cherokee Canal	Left	22.84	05/15/2019 05/15/2019	Makar Sokol

LM Start	20.76	Rating **	U	Issue No.	949 (cont)
LM End	20.76	Issue Type +	En	Location *	
Category	Supplemental		GPS Latitude/Longitude		
			Start	End	
Item	DWR UCIP Field Study		39.370679 °	39.370679 °	
			-121.850500 °	-121.850500 °	
DWR ID	17185				

Comment Code

Inspector Comment

FS_ID:53322
DS_ID:17185
EP_NO: N/A
Repair Type: Urgent
Crossing Status: Found
UCIP Comments: 8/23/2018 The CVFPB has filed an enforcement for this crossing, Enforcement Case: 2018-723. There is still massive erosion around the WS headwall and corrosion and degradation of the LS outlet pipes, so the crossing remains Urgent (D. Sanoski - DWR UCIP).5/30/2017 No repairs have been made here yet. WS still has depressions above the pipe alignment. LS pipe end still showing heavy signs of rusting and deterioration. Sediment build up inside of concrete distribution box on the LS. (DWR Sutter Yard - AFreitag)11/17/2016 Crossing has not been repaired yet. pipe ends still shwoing heavy signs of rust and corrosion. (DWR Sutter Yard - AFreitag)4/26/2016 No repairs have been made at this crossing yet. (DWR Sutter Yard - afreitag)6/30/2015 Crossing has not been repaired yet. pipe ends still shwoing heavy signs of rust and corrosion. (DWR Sutter Yard - afreitag)5/28/2014 Same as last inspection. (DWR Sutter Yard - afreitag)12/4/2013 Same as last inspection. (DWR Sutter Yard - afreitag)7/08/2013 Same as last inspection. (DWR Sutter Yard - afreitag)4/24/2012 Sink hole present on WS. LS pipe collars severely damaged--section missing at flapgate. Crossing needs repair. Need to coordinate with owner. (DWR UCIP - omagana)
FIELD_STRUCT_DESC: 3 of 3: 16-inch steel irrigation pipe encased in reinforced concrete through the levee, 9.7 feet below the crown. Concrete "U" headwall on both ends. Slide gates in corrugated metal pipe risers on the waterside (WS) slope. Pump structure located on the WS end. [Additional Reference(s): DWR Levee Log, 1993. USACE Sacramento O&M Manual 519, June 1962 (HLM 21.00)]
FS Date: 8/23/2018 9:54:00 AM

Photo 3 of 3 : UCIP_SP_2019_53322_67442.jpg



View of Pipe 3 of 3 from WS headwall.

* Location	** Rating	+ Issue Type
LS : Land Side WS : Water Side CR : Crown	A : Acceptable M : Minimally Acceptable U : Unacceptable	Ma : Maintenance Deficiency Ob : Design & System Obsolescence En : Enforcement
	N : Not Inspected/Rated C : Corrected A/W : Acceptable but Monitor & Maintain	

**Flood Control Project Maintenance
Levee Inspections**

Levee Inspection Report By Mile - Spring 2019

Sutter Maintenance Yard Maintenance Area 0013

Waterway	Bank	Unit Miles	Inspection Start/End	Inspector
Unit No. 02 Cherokee Canal	Left	22.84	05/15/2019 05/15/2019	Makar Sokol

LM Start	20.77	Rating **	M	Issue No.	75
LM End	20.77	Issue Type +	Ma	Location *	WS
Category	Earthen Levee			GPS Latitude/Longitude	
				Start	End
Item	Erosion / Bank Caving			39.370641 °	39.370641 °
				-121.850572 °	-121.850572 °
DWR ID	DWR_MA0013_02_f_2016_75				
Comment Code					
E2 : Schedule repair of erosion site prior to the next inspection.					
Inspector Comment					

Photo 1 of 1 : SP_2019_MA0013_301_75_20190327_00018.jpg



View of the erosion along the waterside toe.

LM Start	21.03	Rating **	M	Issue No.	68
LM End	21.03	Issue Type +	Ma	Location *	LS
Category	Earthen Levee			GPS Latitude/Longitude	
				Start	End
Item	Animal Control			39.368682 °	39.368682 °
				-121.854817 °	-121.854817 °
DWR ID	DWR_MA0013_02_s_2018_68				
Comment Code					
A3 : No rodents visible, but rodent burrows visible; need to backfill and compact or grout burrows.					
Inspector Comment					

Photo 1 of 1 : SP_2019_MA0013_301_68_20190327_00013.jpg



View of the rodent holes along the landside slope.

LM Start	21.15	Rating **	M	Issue No.	3
LM End	22.79	Issue Type +	Ma	Location *	WS
Category	Earthen Levee			GPS Latitude/Longitude	
				Start	End
Item	Vegetation			39.367786 °	39.354762 °
				-121.856766 °	-121.882238 °
DWR ID	DWR_MA0013_02_s_2019_3				
Comment Code					
V1 : Control annual grass and weeds on the levee slopes and easements.					
Inspector Comment					

No Photos

* Location		** Rating		+ Issue Type	
LS : Land Side	N/A : Not Applicable	A : Acceptable	N : Not Inspected/Rated	Ma : Maintenance Deficiency	
WS : Water Side		M : Minimally Acceptable	C : Corrected	Ob : Design & System Obsolescence	
CR : Crown		U : Unacceptable	A/W : Acceptable but Monitor & Maintain	En : Enforcement	

**Flood Control Project Maintenance
Levee Inspections**

Levee Inspection Report By Mile - Spring 2019

Sutter Maintenance Yard Maintenance Area 0013

Waterway	Bank	Unit Miles	Inspection Start/End	Inspector
Unit No. 02 Cherokee Canal	Left	22.84	05/15/2019 05/15/2019	Makar Sokol

LM Start	21.35	Rating **	M	Issue No.	950 (cont)	
LM End	21.35	Issue Type +	Ma	Location *		
Category	Supplemental			GPS Latitude/Longitude		
				Start	End	
Item	DWR UCIP LMA Responsibility			39.366155 °	39.366155 °	
				-121.859880 °	-121.859880 °	
DWR ID	16384					

Comment Code

Inspector Comment

FS_ID:52168
DS_ID:16384
EP_NO: N/A
Repair Type: Non-Urgent
Crossing Status: Found
UCIP Comments: 5/30/2017 Crossing appears to be in good condition. Pipe has been selected to be internally cleaned and inspected as part of the DMP project. (DWR Sutter Yard - A Freitag)11/17/2016 Pipe section that crosses through the levee appears to be in good condition. (DWR Sutter Yard - A Freitag)4/26/2016 Pipe appears to have been repaired. Not sure on the extent of the repairs or if they were approved by the Central Valley Flood Control Board.6/30/2015 Pipe is currently undergoing repairs. Not sure what all is planned to be fixed but will update the photos and inspection report with new details when its completed.5/28/2014 Same as last inspection.12/4/2013 Same as last inspection.7/08/2013 Pipe appears to have been repaired. Need to talk to inspections and supervisor to find out more details on repair.4/24/2012 Needs repair. Internal piping, severe corrosion. Debris present--rusted pipe stockpiled on LS slope. Limited inspection on WS and LS slopes due to dense vegetation. Need photos of cleared WS & LS slopes. This crossing was listed in the USACE Periodic Inspection report as Corp's inspect ID# USACE_CESPK_M13E_2011_p_0234 for no WS gate but sluice gate present.
FIELD_STRUCT_DESC: 24-inch corrugated metal drainage pipe through the levee, 8.2 feet below the crown. Crossing penetrates levee at angle. Slide gate in corrugated metal pipe (CMP) riser on the waterside (WS) slope. Pipe crosses the channel. Corroded section of existing pipe, 9-foot and 8-inch of an 18-inch corrugated metal pipe section, was replaced under Permit 7231 prior to 1974. (Permit No. 7231, 1960 - Estate of Walter L. King) [Additional Reference(s): DWR Levee Log, 1993. USACE Sacramento O&M Manual 519, June 1962 (HLM 21.60)]
FS Date: 6/8/2017 10:33:29 AM

Photo 2 of 3 : UCIP_SP_2019_52168_67451.jpg



View of WS daylight. Hole present at pipe daylight.

* Location LS : Land Side N/A : Not Applicable WS : Water Side CR : Crown		** Rating A : Acceptable M : Minimally Acceptable U : Unacceptable N : Not Inspected/Rated C : Corrected A/W : Acceptable but Monitor & Maintain		+ Issue Type Ma : Maintenance Deficiency Ob : Design & System Obsolescence En : Enforcement
---	--	--	--	--

**Flood Control Project Maintenance
Levee Inspections**

Levee Inspection Report By Mile - Spring 2019

Sutter Maintenance Yard Maintenance Area 0013

Waterway	Bank	Unit Miles	Inspection Start/End	Inspector
Unit No. 02 Cherokee Canal	Left	22.84	05/15/2019 05/15/2019	Makar Sokol

LM Start	21.35	Rating **	M	Issue No.	950 (cont)	
LM End	21.35	Issue Type +	Ma	Location *		
Category	Supplemental			GPS Latitude/Longitude		
				Start	End	
Item	DWR UCIP LMA Responsibility			39.366155 °	39.366155 °	
				-121.859880 °	-121.859880 °	
DWR ID	16384					

Comment Code

Inspector Comment

FS_ID:52168
DS_ID:16384
EP_NO: N/A
Repair Type: Non-Urgent
Crossing Status: Found
UCIP Comments: 5/30/2017 Crossing appears to be in good condition. Pipe has been selected to be internally cleaned and inspected as part of the DMP project. (DWR Sutter Yard - A Freitag) 11/17/2016 Pipe section that crosses through the levee appears to be in good condition. (DWR Sutter Yard - A Freitag) 4/26/2016 Pipe appears to have been repaired. Not sure on the extent of the repairs or if they were approved by the Central Valley Flood Control Board. 6/30/2015 Pipe is currently undergoing repairs. Not sure what all is planned to be fixed but will update the photos and inspection report with new details when its completed. 5/28/2014 Same as last inspection. 12/4/2013 Same as last inspection. 7/08/2013 Pipe appears to have been repaired. Need to talk to inspections and supervisor to find out more details on repair. 4/24/2012 Needs repair. Internal piping, severe corrosion. Debris present--rusted pipe stockpiled on LS slope. Limited inspection on WS and LS slopes due to dense vegetation. Need photos of cleared WS & LS slopes. This crossing was listed in the USACE Periodic Inspection report as Corp's inspect ID# USACE_CESPK_M13E_2011_p_0234 for no WS gate but sluice gate present.
FIELD_STRUCT_DESC: 24-inch corrugated metal drainage pipe through the levee, 8.2 feet below the crown. Crossing penetrates levee at angle. Slide gate in corrugated metal pipe (CMP) riser on the waterside (WS) slope. Pipe crosses the channel. Corroded section of existing pipe, 9-foot and 8-inch of an 18-inch corrugated metal pipe section, was replaced under Permit 7231 prior to 1974. (Permit No. 7231, 1960 - Estate of Walter L. King) [Additional Reference(s): DWR Levee Log, 1993. USACE Sacramento O&M Manual 519, June 1962 (HLM 21.60)]
FS Date: 6/8/2017 10:33:29 AM

Photo 3 of 3 : UCIP_SP_2019_52168_67450.jpg



WS-view of internal pipe with severe corrosion-holes present along pipe wall.

* Location	** Rating	+ Issue Type
LS : Land Side WS : Water Side CR : Crown	A : Acceptable M : Minimally Acceptable U : Unacceptable	Ma : Maintenance Deficiency Ob : Design & System Obsolescence En : Enforcement
	N : Not Inspected/Rated C : Corrected A/W : Acceptable but Monitor & Maintain	

**Flood Control Project Maintenance
Levee Inspections**

Levee Inspection Report By Mile - Spring 2019

Sutter Maintenance Yard Maintenance Area 0013

Waterway	Bank	Unit Miles	Inspection Start/End	Inspector
Unit No. 02 Cherokee Canal	Left	22.84	05/15/2019 05/15/2019	Makar Sokol

LM Start	21.83	Rating **	M	Issue No.	951	
LM End	21.83	Issue Type +	Ma	Location *		
Category	Supplemental			GPS Latitude/Longitude		
				Start	End	
Item	DWR UCIP LMA Responsibility			39.362378 °	39.362378 °	
				-121.867350 °	-121.867350 °	
DWR ID	16394					
Comment Code						
Inspector Comment						
FS_ID:52170 DS_ID:16394 EP_NO: N/A Repair Type: Non-Urgent Crossing Status: Found UCIP Comments: 5/30/2017 WS flap gate showing signs of rusting and deterioration but still appears to be able to function properly. Pipe has been selected to be internally cleaned and inspected as part of the DMP project. (DWR Sutter Yard - A Freitag)11/17/2016 WS flap gate is really rusted and deteriorated but it appears to still function properly. (DWR Sutter Yard - A Freitag)4/26/2016 WS flap gate is really rusted and deteriorated. May need to be replaced. The rest of the crossing appeared in good condition.6/30/2015 Crossing is in good condition. No noticeable issues to be reported.5/28/2014 Same as last inspection.12/4/2013 WS ans LS slopes are in good condition.7/08/2013 Same as last inpection.4/24/2012 Limited inspection on WS and LS slopes due to dense vegetation. Need photos of cleared WS and LS slopes. This crossing was listed in the USACE Periodic Inspection report as Corp's inspect ID# USACE_CESPK_M13E_2011_p_0251 for no outlet visible on WS. FIELD_STRUCT_DESC: 24-inch corrugated metal drainage pipe through the levee, 11.6 feet below the crown. Flap gate on the waterside (WS) end. Concrete "U" headwalls on both WS and landside (LS). Rusted gate located on the WS (gate stuck). [Additional Reference(s): DWR Levee Log, 1993. USACE Sacramento O&M Manual 519, June 1962 (HLM 22.08)] FS Date: 6/8/2017 10:37:02 AM						

LM Start	21.83	Rating **	M	Issue No.	951 (cont)
LM End	21.83	Issue Type +	Ma	Location *	

Photo 1 of 3 : UCIP_SP_2019_52170_67462.jpg



Overview of crossing looking upstream at the left bank of Cherokee Canal.

Photo 2 of 3 : UCIP_SP_2019_52170_67460.jpg



View of WS headwall.

* Location LS : Land Side N/A : Not Applicable WS : Water Side CR : Crown		** Rating A : Acceptable M : Minimally Acceptable U : Unacceptable		N : Not Inspected/Rated C : Corrected A/W : Acceptable but Monitor & Maintain		+ Issue Type Ma : Maintenance Deficiency Ob : Design & System Obsolescence En : Enforcement	
--	--	--	--	---	--	---	--

**Flood Control Project Maintenance
Levee Inspections**

Levee Inspection Report By Mile - Spring 2019

Sutter Maintenance Yard Maintenance Area 0013

Waterway	Bank	Unit Miles	Inspection Start/End	Inspector
Unit No. 02 Cherokee Canal	Left	22.84	05/15/2019 05/15/2019	Makar Sokol

LM Start	21.83	Rating **	M	Issue No.	951 (cont)	
LM End	21.83	Issue Type +	Ma	Location *		
Category	Supplemental			GPS Latitude/Longitude		
				Start	End	
Item	DWR UCIP LMA Responsibility			39.362378 °	39.362378 °	
				-121.867350 °	-121.867350 °	
DWR ID	16394					
Comment Code						
Inspector Comment						
FS_ID:52170 DS_ID:16394 EP_NO: N/A Repair Type: Non-Urgent Crossing Status: Found UCIP Comments: 5/30/2017 WS flap gate showing signs of rusting and deterioration but still appears to be able to function properly. Pipe has been selected to be internally cleaned and inspected as part of the DMP project. (DWR Sutter Yard - A Freitag)11/17/2016 WS flap gate is really rusted and deteriorated but it appears to still function properly. (DWR Sutter Yard - A Freitag)4/26/2016 WS flap gate is really rusted and deteriorated. May need to be replaced. The rest of the crossing appeared in good condition.6/30/2015 Crossing is in good condition. No noticeable issues to be reported.5/28/2014 Same as last inspection.12/4/2013 WS ans LS slopes are in good condition.7/08/2013 Same as last inpection.4/24/2012 Limited inspection on WS and LS slopes due to dense vegetation. Need photos of cleared WS and LS slopes. This crossing was listed in the USACE Periodic Inspection report as Corp's inspect ID# USACE_CESPK_M13E_2011_p_0251 for no outlet visible on WS. FIELD_STRUCT_DESC: 24-inch corrugated metal drainage pipe through the levee, 11.6 feet below the crown. Flap gate on the waterside (WS) end. Concrete "U" headwalls on both WS and landside (LS). Rusted gate located on the WS (gate stuck). [Additional Reference(s): DWR Levee Log, 1993. USACE Sacramento O&M Manual 519, June 1962 (HLM 22.08)] FS Date: 6/8/2017 10:37:02 AM						

Photo 3 of 3 : UCIP_SP_2019_52170_67461.jpg



Flap gate located on WS.

* Location LS : Land Side N/A : Not Applicable WS : Water Side CR : Crown	** Rating A : Acceptable M : Minimally Acceptable U : Unacceptable N : Not Inspected/Rated C : Corrected A/W : Acceptable but Monitor & Maintain	+ Issue Type Ma : Maintenance Deficiency Ob : Design & System Obsolescence En : Enforcement
--	---	---

**Flood Control Project Maintenance
Levee Inspections**

Levee Inspection Report By Mile - Spring 2019

Sutter Maintenance Yard Maintenance Area 0013

Waterway	Bank	Unit Miles	Inspection Start/End	Inspector
Unit No. 02 Cherokee Canal	Left	22.84	05/15/2019 05/15/2019	Makar Sokol

LM Start	21.86	Rating **	M	Issue No.	952
LM End	21.86	Issue Type +	En	Location *	
Category	Supplemental			GPS Latitude/Longitude	
				Start	End
Item	DWR UCIP Field Study			39.362103 °	39.362103 °
				-121.867820 °	-121.867820 °
DWR ID	16374				
Comment Code					
Inspector Comment					
FS_ID:52172 DS_ID:16374 EP_NO: N/A Repair Type: Non-Urgent Crossing Status: Indicator Found UCIP Comments: 5/30/2017 Splice box still present at LS toe. (DWR Sutter Yard - A Freitag)11/17/2016 Splice box still present at LS toe. (DWR Sutter Yard - A Freitag)4/26/2016 Communication Splice box was still present. Not sure what was done to ever resolve the encroachment issue.6/30/2015 Same as last inspection.5/28/2014 Same as last inspection.12/4/2013 Same as last inspection.7/08/2013 Same as last inspection.4/24/2012 Unauthorized Encroachment. This crossing is listed multiple times in the USACE Periodic Inspection report as USACE_CESPK_M13E_2011_p_0307, 0315, 0317, 0318 for slope failure on LS hinge. DWR-Flood Maintenance Office records shows that CVFPB has requested AT&T to remove conduit in June 2, 2009 letter. LMA working with CVFPB to resolve. FIELD_STRUCT_DESC: *ILLEGAL ENCROACHMENT* Underground telephone cable through the levee. Depth unknown. (AT&T) START latitude 39.36210336, longitude -121.8678207 END latitude 39.35458541, longitude -121.8823409. Line extends from Gridley Colusa Highway to the south end of project levee along landside (LS) shoulder and levee crown hinge point. Levee sloughs along cable trench after heavy rains. [Additional Reference(s): DWR Levee Log, 1993] FS Date: 6/8/2017 10:39:36 AM					

Photo 1 of 1 : UCIP_SP_2019_52172_67480.jpg



View of utility line located on LS toe.

* Location LS : Land Side N/A : Not Applicable WS : Water Side CR : Crown	** Rating A : Acceptable M : Minimally Acceptable U : Unacceptable	N : Not Inspected/Rated C : Corrected A/W : Acceptable but Monitor & Maintain	+ Issue Type Ma : Maintenance Deficiency Ob : Design & System Obsolescence En : Enforcement
--	--	---	---

**Flood Control Project Maintenance
Levee Inspections**

Levee Inspection Report By Mile - Spring 2019

Sutter Maintenance Yard Maintenance Area 0013

Waterway	Bank	Unit Miles	Inspection Start/End	Inspector
Unit No. 02 Cherokee Canal	Left	22.84	05/15/2019 05/15/2019	Makar Sokol

LM Start	21.87	Rating **	U	Issue No.	59
LM End	22.09	Issue Type +	En	Location *	LS
Category	Earthen Levee			GPS Latitude/Longitude	
				Start	End
Item	Encroachments			39.362022 °	39.360294 °
				-121.867949 °	-121.871339 °
DWR ID	DWR_MA0013_02_s_2016_59				
Comment Code					
DT : Ditch					
Inspector Comment					

No Photos

LM Start	22.07	Rating **	M	Issue No.	4
LM End	22.13	Issue Type +	En	Location *	LS
Category	Earthen Levee			GPS Latitude/Longitude	
				Start	End
Item	Vegetation			39.360410 °	39.359920 °
				-121.871125 °	-121.872067 °
DWR ID	DWR_MA0013_02_s_2012_4				
Comment Code					
V6 : Landscaping					
Inspector Comment					

Photo 1 of 1 : SP_2019_MA0013_301_4_20190327_00001.jpg



View of landscaping along the toe.

LM Start	22.13	Rating **	M	Issue No.	2
LM End	22.79	Issue Type +	Ma	Location *	LS
Category	Earthen Levee			GPS Latitude/Longitude	
				Start	End
Item	Vegetation			39.359986 °	39.354762 °
				-121.871968 °	-121.882238 °
DWR ID	DWR_MA0013_02_s_2019_2				
Comment Code					
V1 : Control annual grass and weeds on the levee slopes and easements.					
Inspector Comment					

No Photos

* Location LS : Land Side N/A : Not Applicable WS : Water Side CR : Crown		** Rating A : Acceptable N : Not Inspected/Rated M : Minimally Acceptable C : Corrected U : Unacceptable A/W : Acceptable but Monitor & Maintain		+ Issue Type Ma : Maintenance Deficiency Ob : Design & System Obsolescence En : Enforcement
--	--	---	--	---

**Flood Control Project Maintenance
Levee Inspections**

Levee Inspection Report By Mile - Spring 2019

Sutter Maintenance Yard Maintenance Area 0013

Waterway	Bank	Unit Miles	Inspection Start/End	Inspector
Unit No. 02 Cherokee Canal	Left	22.84	05/15/2019 05/15/2019	Makar Sokol

LM Start	22.15	Rating **	M	Issue No.	953	
LM End	22.15	Issue Type +	Ma	Location *		
Category	Supplemental			GPS Latitude/Longitude		
				Start	End	
Item	DWR UCIP LMA Responsibility			39.359827 °	39.359827 °	
				-121.872300 °	-121.872300 °	
DWR ID	16391					
Comment Code						
Inspector Comment						
FS_ID:52175 DS_ID:16391 EP_NO: N/A Repair Type: Non-Urgent Crossing Status: Found UCIP Comments: 5/30/2017 Location of LS inlet still unknown. Need to trace with utility locator/GPR to find. Pipe has been selected to be internally cleaned and inspected as part of the DMP project. (DWR Sutter Yard - A Freitag)11/17/2016 Unable to locate LS pipe end. Ws appears to be in good condition. (DWR Sutter Yard - A Freitag)4/26/2016 Still unable to locate the LS headwall and end of pipe. Pipe is still being used. Pipe was draining to WS.6/30/2015 Still unable to locate the LS headwall and pipe end.5/28/2014 Same as last inspection.12/4/2013 Same as last inspection.7/08/2013 Same as last inspection. Unable to locate LS headwall.4/24/2012 Unable to locate LS headwall. Need photo of LS headwall during next inspection. FIELD_STRUCT_DESC: 30-inch corrugated metal drainage pipe through the levee, 15.3 feet below the crown. Concrete "U" headwalls on both waterside (WS) and landside (LS) ends. Flap gate on the WS end. This pipe runs on an angle through the levee, then underground along the LS slope to historic levee mile (HLM) 22.39 where it enters a ditch on the LS. [Additional Reference(s): DWR Levee Log, 1993. USACE Sacramento O&M Manual 519, June 1962 (HLM 22.41)] FS Date: 6/8/2017 10:42:36 AM						

LM Start	22.15	Rating **	M	Issue No.	953 (cont)
LM End	22.15	Issue Type +	Ma	Location *	

Photo 1 of 3 : UCIP_SP_2019_52175_67498.jpg



View of WS slope looking from WS headwall to levee crown.

Photo 2 of 3 : UCIP_SP_2019_52175_67496.jpg



View of WS slope looking from WS headwall to levee crown.

* Location LS : Land Side N/A : Not Applicable WS : Water Side CR : Crown		** Rating A : Acceptable N : Not Inspected/Rated M : Minimally Acceptable C : Corrected U : Unacceptable A/W : Acceptable but Monitor & Maintain		+ Issue Type Ma : Maintenance Deficiency Ob : Design & System Obsolescence En : Enforcement
--	--	---	--	---

**Flood Control Project Maintenance
Levee Inspections**

Levee Inspection Report By Mile - Spring 2019

Sutter Maintenance Yard Maintenance Area 0013

Waterway	Bank	Unit Miles	Inspection Start/End	Inspector
Unit No. 02 Cherokee Canal	Left	22.84	05/15/2019 05/15/2019	Makar Sokol

LM Start	22.15	Rating **	M	Issue No.	953 (cont)	
LM End	22.15	Issue Type +	Ma	Location *		
Category	Supplemental			GPS Latitude/Longitude		
				Start	End	
Item	DWR UCIP LMA Responsibility			39.359827 °	39.359827 °	
				-121.872300 °	-121.872300 °	
DWR ID	16391					
Comment Code						
Inspector Comment						
FS_ID:52175 DS_ID:16391 EP_NO: N/A Repair Type: Non-Urgent Crossing Status: Found UCIP Comments: 5/30/2017 Location of LS inlet still unknown. Need to trace with utility locator/GPR to find. Pipe has been selected to be internally cleaned and inspected as part of the DMP project. (DWR Sutter Yard - A Freitag)11/17/2016 Unable to locate LS pipe end. Ws appears to be in good condition. (DWR Sutter Yard - A Freitag)4/26/2016 Still unable to locate the LS headwall and end of pipe. Pipe is still being used. Pipe was draining to WS.6/30/2015 Still unable to locate the LS headwall and pipe end.5/28/2014 Same as last inspection.12/4/2013 Same as last inspection.7/08/2013 Same as last inspection. Unable to locate LS headwall.4/24/2012 Unable to locate LS headwall. Need photo of LS headwall during next inspection. FIELD_STRUCT_DESC: 30-inch corrugated metal drainage pipe through the levee, 15.3 feet below the crown. Concrete "U" headwalls on both waterside (WS) and landside (LS) ends. Flap gate on the WS end. This pipe runs on an angle through the levee, then underground along the LS slope to historic levee mile (HLM) 22.39 where it enters a ditch on the LS. [Additional Reference(s): DWR Levee Log, 1993. USACE Sacramento O&M Manual 519, June 1962 (HLM 22.41)] FS Date: 6/8/2017 10:42:36 AM						

Photo 3 of 3 : UCIP_SP_2019_52175_67497.jpg



View of flap gate on WS.

LM Start	22.32	Rating **	M	Issue No.	63
LM End	22.32	Issue Type +	Ma	Location *	LS
Category	Earthen Levee			GPS Latitude/Longitude	
				Start	End
Item	Encroachments			39.358453 °	39.358453 °
				-121.875030 °	-121.875030 °
DWR ID	DWR_MA0013_02_s_2019_63				
Comment Code					
TR : Tree or limb					
Inspector Comment					
Remove the fallen trees along the landside slope and toe.					

No Photos

* Location LS : Land Side N/A : Not Applicable WS : Water Side CR : Crown	** Rating A : Acceptable M : Minimally Acceptable U : Unacceptable	N : Not Inspected/Rated C : Corrected A/W : Acceptable but Monitor & Maintain	+ Issue Type Ma : Maintenance Deficiency Ob : Design & System Obsolescence En : Enforcement
--	--	---	---

